WEATHER FORECASTS

Victoria and Vicinity—Fresh southwesterly winds; partly cloudy, and moderately warm.
Vancouver and Vicinity—Moderate to fresh southerly winds; partly cloudy; not much change in temperature; possibly a light shower.

The Daily Colonist.

(ESTABLISHED 1858)

COLONIST TELEPHONES

Advertising	Empire 4114
Business Office	Empire 4114
Circulation	Garden 1812
Job Printing	Garden 5241
Editorial Rooms	Empire 4111
Social Editor	Empire 3311

NO. 153—EIGHTY-SECOND YEAR | VICTORIA, BRITISH COLUMBIA, SUNDAY, JUNE 9, 1940 | FORTY-FOUR PAGES

FRENCH LINE UNBROKEN BY MIGHTY PUSH

FEATS OF AIR FORCE HEARTENING NEWS AS SEA LOSS ANNOUNCED

Ministry Reports Bombing Successes as Contributions of British Flying Fighters in Struggle Against Nazi Invader in France—Admiralty Announces Sinking of Merchant Cruiser

LONDON, June 8 (AP).—New bombing successes of the Royal Air Force heartened Britons tonight as the Air Ministry told of sorties against enemy communication lines, ammunition supplies, troops and armored vehicles—the contribution of Britain's flying fighters to the struggle waged against the Nazi invader across Northern France.

Meanwhile, the Admiralty announced loss of the armed merchant cruiser Carinthia—a 20,277-ton former Cunard-White Star liner.

FOUR LOSE LIVES

Two officers and two seamen were killed when the ship, one of fifty merchant cruisers in the Royal Navy, was torpedoed by a U-boat. Other officers and the crew were saved. The Carinthia's peacetime crew numbered 405, but there was no indication of how many were aboard her as a naval craft.

The Admiralty did not say where the Carinthia was attacked. She was the second British armed merchant cruiser sunk since the war started. The Rawalpindi, 16,697 tons, was lost last November 23 after an attack by the German pocket battleship Deutschland off Ireland.

Earlier an official Admiralty statement disclosed that "the balance of naval strength in favor of the Allies is now far greater than at the outbreak of the war."

BOMBING SUCCESSES

The new bombing successes in the air included attacks on German troop concentrations at Abbeville throughout Saturday and Friday night and on "military objectives" in Northwest Germany.

"Many reconnaissances were carried out and on the information obtained a large number of bombing sorties were undertaken," the Air Ministry statement said. "Lines of communication, ammunition and petrol dumps, troop concentrations and columns of armored fighting vehicles were repeatedly attacked."

The Royal Air Force destroyed

Continued on Page 2, Column 5

MAY ASSUME OTTAWA POST

Vancouver Man Expected to Head Wartime Industrial Committee

Special to The Colonist

OTTAWA, June 8.—H. R. McMillan, Vancouver exporter and manufacturer, is expected to be named during the coming week as chairman of a wartime industrial and advisory committee which the Government proposes to set up.

The committee is to form a liaison body as between the war committee of the Cabinet and Canadian manufacturers. Large war orders from the French Government for supplies from Canada are to be announced shortly, it is learned, in addition to the placing of further British contracts in this country.

The Government has therefore decided to establish an industrial and advisory committee so as to create a more direct contact with Canadian manufacturers and prepare for the acceleration of the securing and moving of supplies when the French and British orders are placed. The committee will be a small and compact one, composed of outstanding men outside of Parliament well trained in the industrial and other fields.

ANNOUNCEMENT SOON

The post was offered to Mr. McMillan in the course of conferences he had here on Thursday and Friday with Munitions and Supply Minister Howe. It is stated in high sources that Mr. McMillan has decided to accept, and the official announcement will follow his return

Continued on Page 2, Column 5

PREDICTS U.S. READY TO HELP

Prime Minister's Speech Believed Based on Definite Knowledge of Plans

Special to The Colonist

OTTAWA, June 8.—The belief on Parliament Hill is that Prime Minister King spoke with authority of definite private knowledge when in his broadcast last night, he intimated that the United States would come to the aid of Canada and the Allies if fresh nations enter the war against them.

Although he indicated no countries, except by strong implication, the Premier's utterance is regarded here as a stern warning to Mussolini that if Italy joins forces with the Nazis, she will find the United States as well as Britain and France and other new allies, ranged against her.

USUALLY RESTRAINED

Mr. King's usually extreme restraint of expression on international affairs, especially since the outbreak of war, lends force to the supposition that his declarations last night were not made without the knowledge of those directing the affairs of powerful, friendly neutrals. Ever since the start of hostilities, Mr. King has been particularly on guard against any utterance or act which could be capitalized upon by isolationists in the republic to the south. It is believed his first public assertion that United States aid can be counted upon if the war spreads, was made, not only with the certainty it would not offend Washington, but on some assurance that the indirect pronouncement would be timely and advisable.

Spectacular Fight Seen by Thousands

A SOUTHEAST ENGLISH TOWN, June 8 (AP).—A lone German raiding plane and a British ground crew engaged in a spectacular duel in the glare of searchlights late tonight, while thousands of townspeople looked on.

The plane escaped seaward.

Searchlights picked out the Nazi craft which roared in at an altitude of only 500 feet. Then the ground defences blazed away.

Machine gun bullets spurted skyward. The German answered with a stream of tracer bullets directed at the searchlights.

Anti-aircraft guns joined the defence with numerous bursts, and the plane skimmed away toward the French coast, firing its machine guns at a height of 100 feet. No casualties were reported.

A second plane dropped red parachute flares at sea.

Allied Troops Land on English Soil

Top: These British Tommies had a rough time during the retreat from Dunkerque, but they arrived safely on English soil and are anxious to get back in the battle. One of the boys is wearing the hat of a French sailor, while another holds aloft part of a German rifle which he salvaged from the scrap in Flanders. Bottom: French troops found the proverbial cup of tea a great "lifesaver" after they had run Fritzie's bombardment. Later they were re-equipped and sent back to France, south of Abbeville.

WILL REVIEW REGULATIONS

Defence of Canada Rules to Be Considered by Parliamentary Committee

OTTAWA, June 8 (CP).—The first steps toward a Parliamentary review of the Defence of Canada Regulations, the extraordinary rules limiting some of the peacetime liberties of Canadians for the duration of the war, will be taken on Parliament Hill in the coming week.

A resolution sponsored by Prime Minister Mackenzie King setting up a special committee to consider the regulations stands as the first order of business for Monday.

The regulations were promulgated at the start of the war under the authority of the War Measures Act and have been amended from time to time since. The latest amendments, announced last week, declared the Communist party, the National Unity party, and certain German and other groups were illegal organizations.

ELECTION PROMISE

The review to be undertaken by the committee was originally prompted by criticism to the effect that the regulations were too severe. Before the recent election, Mr. King, along with other party leaders, was

Continued on Page 2, Column 6

King and Queen Visit Informally Canada's Troops

General McNaughton Tells His Majesty Men of His Command Now Battleworthy—Their Majesties See Men at Work, With No March Past or Formal Parade

SOMEWHERE IN ENGLAND, June 8 (AP).—The King and Queen paid an informal visit to the First Canadian Division today, watched it doing its duties as a unit in the British Defence Forces, and heard its commander, Major-General A. G. L. McNaughton, declare that the men are now "battleworthy."

After the inspection, General McNaughton said the King, who formally inspected the division several months ago, noted the progress the Canadians had made in steady training.

"It was my privilege," he added "to say to His Majesty that our troops now are battleworthy and that I have no doubt as to the outcome of the bitter struggle on which we are now embarked."

FIVE-HOUR VISIT

Their Majesties, fulfilling a promise to call again on the Cana-

Continued on Page 2, Column 3

STILL SILENT ON WAR PLANS

Italian Attack Expected This Week Either on Monday Or Thursday

ROME, June 8 (CP).—Italians, jittery from weeks of wondering if and when Mussolini will plunge their country into war, tonight had nothing more than speculation yet to guide them over another week-end.

While some observers heard that an Italian attack on their first secret objective would come in the early hours next Monday, a source considered reliable indicated it probably would be later, possibly next Thursday or Friday.

Relazioni Internazionali, authoritative Fascist weekly, declared the Italians are on the "eve of a solemn event," which will be a "war of supreme independence."

While foreign observers were expressing belief that Italy would enter the war next week, Il Giornale d'Italia took note of reports Italian centres would be bombed by Allied planes if Italy entered the war on Germany's side.

The newspaper said for every Italian city bombed, five English cities would suffer the same treatment.

ALL SAFE AFTER NEAR-SHIPWRECK

Chilean Liner Badly Damaged in Ramming Breakwater at Cristobal Harbor

CRISTOBAL, C.Z., June 8 (AP).—Her ninety-five passengers and eighty-one crew members safe and jovial over their near shipwreck, the Chilean liner Copiapo lay tied up at a dock tonight, waterlogged and damaged after ramming the west breakwater at Cristobal Harbor.

Taken off in tugs and launches when the water rushed into the Copiapo through a hole in her bow, the passengers overflowed hotels and Canal Zone residents took some of them into their homes.

Captain Roberto Munoz was quoted by agents of the Chilean line as saying a jammed steering gear caused the 7,216-ton Copiapo to hit the rocks.

Switzerland Showing Firm Determination To Defend Territory

Two More German Planes Brought Down by Swiss Army Patrol Planes—Lose One Machine, With Two Men Killed

BERNE, June 8 (AP).—Little Switzerland, caught between two powerful neighbors already fighting and a third ready to enter the conflict, downed two German planes violating her territory today in demonstrating anew a firm determination to preserve her neutrality.

Swiss Army patrol planes brought to nine the number of German planes forced to earth in the past month when a Messerschmitt fighter was shot down in Lucerne Canton, deep in Switzerland, and a Nazi bomber was forced to land in Solothurn Canton, northwest of Berne near the French frontier.

Continued on Page 2, Column 4

More Than Million Men and Thousands Of Tanks in Attack

Retirement Manoeuvre in One Sector Executed Successfully by French—Tank Column Hit Hard After Penetrating Lines—Enormous Losses Inflicted on Waves of Attackers

Weygand Line Support Points Pour Devastating Fire on Tanks

PARIS, June 9 (AP).—The High Command announced today that the battle in Northern France is continuing with unabated violence and has extended to the east as far as the Argonne. The morning communique said:

"The battle continues with the same violence on positions attacked for several days. It is now extending to the east as far as the Argonne. At dawn the enemy launched a new and very powerful attack on a wide front from the region of Chateau Porcien to that of Chesne Populeux."

PARIS, June 8 (CP).—German pressure diminished tonight on the extreme left (west) flank of the Weygand Line, where furious-fighting Poilus and the Bresle River blocked Nazi infantry from following a tank column which had penetrated the French lines.

The tank column of 200 to 300 was reported being pounded to bits by French artillery and cannon-firing planes after penetrating south to Forges-les-Eaux.

On the right (east) where the Germans struck heavily and succeeded in establishing a foothold on the south bank of the Aisne River, the French counter attacked bitterly.

A SOLID FRONT

In the sector where some Germans crossed the Aisne yesterday east of Soissons only to be annihilated by French fire, counter-attacks were reported to have cleaned up the entire south bank, re-establishing a solid front.

North of the capital the French withdrew in a "retirement manoeuvre," and a military spokesman said the main line remained unbroken.

The retirement was ordered by General Maxime Weygand after the Germans poured twenty fresh divisions into the battle at the centre of the French line.

LOSSES INFLICTED

"Our divisions could not limit the progress of this effort, out of proportion to their own effectiveness, except by manoeuvring in retreat in a prescribed direction," the official French communique said. "All reports agree that they inflicted on the enemy considerable losses."

In this sector alone the Germans were estimated to have used 500,000 men. Starting at dawn, after attacks by Nazi dive bombers, artillery and tanks, the German infantry charged, each man holding the shoulder of the man before him.

HURLED INTO BATTLE

This mighty push was packed at the centre, where reserves were brought up from the German rear and hurled into battle in the region of Roye and Noyon, in an area forty-eight miles north of Paris.

Altogether, the Germans threw sixty infantry divisions and seven armored divisions—more than 1,000,000 men and 3,500 tanks—into the assault south of the Somme.

The battle raged with varying intensity all along the new, shortened 110-mile front from the sea to the Aisne.

RAID OVER PARIS

PARIS, June 8 (AP).—Anti-aircraft fire was heard in Paris tonight for the third successive night. The fire was heavier than on the two previous nights. The Germans apparently were repeating the raid the French carried out against Berlin during last night.

GREATEST BATTLE

Military authorities not given to exaggeration called the battle frankly "the greatest of all time." The number of tanks alone almost doubled those employed in the Battle of the Meuse when the Germans broke through to the sea.

On the central sector of the front

Continued on Page 13, Column 4

From Europe Day by Day—

THE TIMES, London

News and Comment on International Events selected from The Times daily and published in The Daily Colonist by special arrangement with The Vancouver Daily Province.

(Copyright, 1940, by Southam Press)

LONDON, June 8 (By Cable).—Strongly reinforced, the Germans are continuing their great drive against the French armies along the Somme and Aisne.

At some points the French, who are making good use of their new defence tactics, have withdrawn, but there has been no break-through and the Nazis have already lost more than 400 tanks.

The German infantry has also suffered. Cannon-firing air-fighters have been particularly deadly to enemy tanks.

* * *

Probably 600,000 German troops are engaged and 2,000 tanks. The main tank attack hitherto has been near Peronne. The Nazi air force has not been extensively used, either because of its heavy losses, its lack of fuel supplies, or else because it may be held in reserve for an attack at a critical moment.

The French are holding heroically and have launched several successful counter-attacks chiefly in the Ailette Canal region. British tanks thrown into the struggle on the Somme front have done good work.

In Paris all is calm in the Spring sunshine. There is little indication that the bloodiest battle of history is raging less than seventy miles away. Each time enemy aircraft are signalled, everyone makes an orderly descent to shelters, but immediately after the raiders have passed, life goes on as before.

* * *

Italy is apparently on the edge of war, says The Times' diplomatic correspondent, but as yet no irrevocable step has been taken. The question now is whether Mussolini still believes that measures short of war will give him the territorial gains he seeks from France, and if that is not his belief, then he will judge it opportune to join with Hitler.

The Italian colony is leaving Malta, which the Fascists now demand should be handed over to Italy.

* * *

The Turkish press has been giving officially-inspired warnings to Italy to the effect that Turkey will keep all her treaty obligations to Britain and France instantly and automatically. Children are now being evacuated from Alexandria and in Palestine British residents are forming volunteer corps.

* * *

Dealing editorially with the demand inside and outside Parliament that Chamberlain and his colleagues responsible for Britain's shortage of airplanes and tanks should resign, The Times says it would be deplorable if the present teamwork of Churchill's Government should be interrupted by recrimination at the present critical moment.

The devastating superiority of Nazis in war material, adds the newspaper, goes back several years through successive British Governments.

Germany Is Eating Into Her Reserves At Tremendous Rate

Minister of Economic Warfare Declares Streaks Of Shortage Spreading Over Reich—Virtually Cut Off From Key War Supplies

LONDON, June 8 (AP).—Hugh Dalton, Minister of Economic Warfare, told the British people in a broadcast tonight that "streaks of shortage are spreading like weals across the economic body of Germany."

Britain's economic warfare, he said, is forcing Germans to live on accumulated stocks and "in this colossal effort she is expending them, eating into them at a tremendous rate.

"She can never replace them now, and stocks that Hitler has stolen by his marauding expeditions in Denmark, Norway and the Low Countries are very small compared with his vast needs."

Hitler, he said, has not improved Germany's economic position by the move into Denmark and the Low Countries. He pointed out that these countries depended on imports.

PLUNDER NOT ENOUGH

Hitler "may plunder enough from the enslaved little countries to feed his hungry people during this Summer, but as Summer turns into Autumn he begins to lose many of the normal exports from these countries into Germany.

"Hitler and his advisers will put

Continued on Page 5, Column 3

CHINESE GENERAL KILLED IN ACTION

Battle Raging for Possession of Ichang and Shasi, Yangtze Treaty Ports

HONGKONG, June 8 (AP).—Japanese military dispatches reported today that Chinese General Sun Cheng had been killed in action in Hupeh Province, where a bitter battle is progressing for possession of the Yangtze River treaty ports of Ichang and Shasi.

The Japanese also reported that another Chinese general, Liu Ching-Min, had been seriously wounded.

The Chinese said their troops were making a vigorous effort to cut off Japanese forces west of the Han River by retaking points at which the enemy had crossed the stream in a drive on Ichang and Shasi.

Japanese reports said yesterday they had captured all points forming the outer ring of defences for the two cities, most important on the middle Yangtze between Hankow and Chungking.

PAGE DIRECTORY

Comics	Page 25
Culbertson on Bridge	Page 24
Editorials	Page 4
Financial	Page 24
"Lost Sunrise"	Page 25
Radio Programmes	Page 21
Shipping and Travel	Page 20
Social Notes	Page 8
Sport	Pages 15, 16, 17
Theatres	Page 18
Women's Clubs	Page 7

Strawberry Week Is Co-operative Effort To Revive Industry

City Businessmen Lend Support in Campaign to Save Saanich Enterprise From Extinction —Growers Facing Serious Problems

SAANICH Strawberry Week, inaugurated here yesterday with the idea that it should be made an annual event, is something more than a mere campaign to promote the sale of a certain product. City businessmen, who are co-operating whole-heartedly in the festival, see in it an opportunity to lend a helping hand to an industry that is slowly but surely being forced to the wall by adverse marketing conditions.

And since organization for the campaign began some weeks ago, there has been brought into being something that was not foremost in mind when the Strawberry Week idea was mooted. Mutual effort on the part of the tourist trade group of the Victoria Chamber of Commerce and the Saanich Board of Trade and fruitgrowers' organizations has created a spirit of co-operation between the city and Saanich that has long been the aim of the Victoria chamber.

With no direct gain in view for itself, the chamber has thrown its weight into the campaign, to "put it over" in city stores, restaurants, hotels and everywhere that the sale and consumption of Vancouver Island strawberries—than which there are no better—can be encouraged.

MAINLAND COMPETITION

It is the fond hope of those responsible for the organization of the campaign that it will go a long way towards putting the industry back on its feet. Of recent years the Saanich growers have been seriously up against it. Because of competition in the Victoria market by Oriental growers on the Mainland, Saanich production in a matter of only a few years has fallen from 900 tons to 300 tons.

This year the growers are threatened with an even more serious situation: loss of its export market. The United Kingdom market for processed fruit from this Province has been the life of the strawberry industry. Without it, a surplus of 3,000 tons of jam berries in British Columbia would be wasted. This market is now threatened on account of war conditions, and up to the present the Ministry of Food in Great Britain has not granted the import licence that must be obtained before buyers in the United Kingdom can import.

Strawberry Week will go a long way towards helping the Saanich growers out of the serious straits into which the industry has fallen, if consumers will buy the Island-grown berries at a reasonable price, in preference to cut-rate fruit from Japanese-operated gardens on the Lower Mainland.

ROCK-BOTTOM PRICE

Three boxes for a quarter is the rock-bottom price at which the white growers can sell their fruit without showing a loss for their year's work. At any lower price they would be unable to meet their fixed charges. Here are some of the expenses per crate of berries that the grower must meet, on top of the labor of planting and tending the crop: Cost of crate, 28 cents; picking, 35 cents; association charge (which includes hauling and management), 20 cents; straw, 2 cents; weevil bait, 20 cents; wholesale commission, 12½ per cent.

At a retail price of three boxes for a quarter, the wholesaler sells to the retailer at $1.60 a crate, which yields $1.40 to the association. Deduction of fixed charges leaves only 28 cents a crate of twenty-four boxes for the grower.

This is all the return he receives for two years' work, for it takes that length of time to bring a plantation into production—and at that it is good for only two years. The average yield in Saanich is around one and a half tons to the acre, i.e., 100 crates for local consumption, at 28 cents, $28, and 1,000 pounds of jam berries, $40, a total return of $68 an acre for two years' work. A grower has his hands full to look after three acres; most of the plantations are two acres and under, so that the average grower has little hope of living in luxury on the profits from his strawberry patches.

BELOW COST

These figures are based on a retail price of "three for a quarter." But uncontrolled consignments from the Mainland force the local market prices down below the cost of production. As one Saanich grower puts it:

"If you buy strawberries at a lower price than three boxes for a quarter, you may think you're getting a bargain; but you'll kill the industry on this Island and throw a great many people out of employment. I can't understand why the public should expect to buy the products of the grower's labor at prices that are not better than 10 cents an hour, and then pass resolutions to stop profiteering in other directions.

"The only hope for the Saanich strawberry grower is for the consumers to insist on his product and pay a reasonable price that will save the industry from extinction."

LOOKING FOR OWNER

City police last night reported a brown club bag containing full first aid equipment was brought to the charge office on March 3. No owner has been found so far and as the contents of the bag are valuable, department officials are anxious to locate the owner.

Homeless Mothers Trekking to Coast

Leaving Their Homes, Ruined Beyond Repair by German Aerial Bombardments, These Belgian Mothers Lead the Refugees Through a Shattered Street in Belgium as They Seek Shelter From the Ravaging Foe.

KING AND QUEEN VISIT THE TROOPS

Continued from Page 1

dians which was made when they inspected the soldiers shortly after their arrival in England, spent five hours with the Dominion troops.

This was no occasion for a formal march past and there was no "spit and polish" parade. Their Majesties saw the division at work, some men on field manoeuvres in shirtsleeves, some ready to take off for field exercises and others in workshops or posted along the Royal route.

The King wore a field marshal's uniform with breeches and knee-length boots. The Queen was dressed in a pale blue ensemble with off-the-face hat of matching color, and carried a pearl-grey parasol. In the left lapel of her coat was a diamond maple leaf clasp.

Their Majesties were met by Major-General A. G. L. McNaughton, general officer commanding the division, Colonel G. R. Turner, general staff officer (first grade), Col. E. W. Sansom, assistant adjutant and quartermaster general, and other members of the divisional staff. Mrs. McNaughton accompanied her husband and the rest of the party on the tour.

SEE TORONTO SCOTTISH

The first unit visited was the Toronto Scottish, of which the Queen is colonel-in-chief. Their Majesties were greeted by Lieut.-Colonel D. C. Thompson, wearing steel helmet, gasmask at the ready, and with his shirtsleeves rolled to the elbows. The battalion was out on an advance machine gun scheme, the men hustling across the fields with guns, preparing for a mock action.

The Royal couple watched a gun being brought into action—it took only forty-five seconds. The King commented to Lieut.-Colonel Thompson: "That didn't take very long."

Their Majesties went on to see every other unit of the division. At some places they walked along ranks drawn up in a three-sided square and chatted with some of the officers and other ranks.

IN FIELD WORKSHOP

The King and Queen dropped into a field workshop where men of the Royal Canadian Army Service Corps were mending vehicles. They also saw how soldiers lived under canvas. Wherever they went, the route was lined with cheering women and children—many of the latter just settling down after removal from London and the east coast regions for reasons of safety. And as they left each unit, hats were doffed and the soldiers roared out three hearty Canadian cheers.

The Royal Standard was broken out only once—at the barracks where Their Majesties had tea with General McNaughton, his staff officers and all unit commanding officers.

SHOWING FIRM DETERMINATION

Continued from Page 1

LOSE ONE FIGHTER

The Swiss themselves lost one fighter which was shot down, killing two lieutenant pilots, in a battle with a flight of Nazi bombers over the Jura Mountains across from France. The fate of crews of the downed German planes was not immediately determined.

With Switzerland already on the anxious seat because of the fighting between neighboring France and Germany, the prospective entry of Italy into the war brought forebodings that Switzerland might suffer the same fate as the German-conquered Netherlands.

But the Swiss hope to put up a better fight than the Dutch, who capitulated after five days of invasion.

There have been many rumors—but no facts disclosed concerning diplomatic moves among the tight-lipped Swiss Government and its three big neighbors.

The Swiss Army mobilized along the frontiers to its full strength of a half-million men when the Germans invaded the Low Countries, now perhaps is down to 300,000 troops. Those on leave, however, carry guns and orders on how to crush any rearguard action of parachutists.

Some sources explained the release of part of the troops from frontier duty simply was the High Command's method of reinforcing interior defences.

By order of the army, no civilians except inhabitants of the region are allowed to enter the Southern valais department which covers the French Savoy and Italian Piedmont frontier.

There the great Simplon Tunnel and mountain passes are chockfull of dynamite ready to go off at the push of a button. The army command is silent on the number of troops in that region, but it is no secret that famed Swiss ski troops and mountaineer forces are in the Alps—which Italy must cross to join hands with Germany on the French border.

AIR FORCE FEATS HEARTENING NEWS

Continued from Page 1

seventeen German planes Friday, while thirteen British planes were missing.

"Much damage was caused to the railhead at Hirson where woods were set on fire and many explosions caused," the statement said. "Here troop concentrations were machine-gunned. At Abbeville, many explosions and fires were caused and extensive damage was done to the airdrome . . ."

Reports of Saturday's operations indicate "that our medium bombers inflicted heavy damage on the enemy's motorized forces."

REPEATED ATTACKS

In a supplementary statement, the ministry said German troop concentrations and mechanized columns in the immediate rear of the battle front between Le Treport, a Channel port, and Amiens "were subjected to repeated attacks at short intervals" by waves of aircraft.

"Road and rail communications in back areas were systematically bombed and towns and villages in which troops were massing were wrecked and set ablaze," the statement continued.

"At Araines . . . which the enemy had converted into a vast military encampment, over 800 high explosive and incendiary bombs were dropped within the period of three minutes." Direct hits were scored in the centre of Vismes, and destruction of houses to block strategic roads near Miannay.

One British plane after bombing a small ammunition dump northeast of the River Bresle, flew at a level of 100 feet to machine gun an anti-aircraft gun and crew out of action.

SKIMS HOUSETOPS

The Air Ministry said one bomber, attacked by three Meskerschmitt 109's had "skimmed the housetops of scattered villages as he made for the coast," shooting down one of the pursuers in flight. Others gave up the chase at the coast.

Britain today raised the age limits of many reserved, or exempt, occupations, making 30,000 white collar workers immediately available for service and calling up many others by August 1.

The reservations were extended to agricultural workers and "distributive workers" chiefly proprietors or managers of businesses.

MAY ASSUME OTTAWA POST

Continued from Page 1

on Monday or Tuesday from Toronto, where he is spending the week-end.

The main burden of the task which started today of constructing 300 forty-ton Canadian-made tanks will be shared by the C.P.R. Angus Shops at Montreal; the Montreal Locomotive Works; Dominion Foundries & Steel, Limited, Hamilton; Turnbull Elevator Company, Toronto, and the Canadian Locomotive Company, Kingston, but much of the small work on parts and components, it is understood, will be undertaken by many lighter industries. The tanks ordered will cost approximately $50,000 each and are of Mark III monster type now in production in England, with minor changes worked out after experience in actual warfare and Flanders. By the time the first 300 are built, it is expected Canadian plants will be equipped to switch to an even later model—the Bark IV Valentine.

With an enlargement of the Dominion Cabinet in the offing, Prime Minister Mackenzie King may go outside of his following in the Commons for his additional ministers. Reports are offers of portfolios may be made to one or two Provincial Premiers, with Premier John Bracken of Manitoba, and Premier Angus L. MacDonald, of Nova Scotia, mentioned.

WILL REVIEW REGULATIONS

Continued from Page 1

asked to promise that the regulations would be submitted to a Parliamentary committee and did so.

Since the German invasions of Denmark, Norway, Holland and Belgium disclosed the extent to which traitorous "fifth column" elements could be employed by the enemy to disrupt defences and demoralize the civilian populations, demands for a stiffening of the regulations have been heard.

FINALLY SUSTAINED

Justice Minister Lapointe, who is immediately responsible for the formulation and supervision of the enforcement of the regulations, recently expressed gratification that the latest wave of criticism had shown that the original regulations were not so drastic as some earlier critics alleged.

As Parliament enters the fourth full week of the session, members are starting to look forward to the budget, a formidable measure in a year of mounting war expenditures. Finance Minister Ralston is expected soon to announce a date for the budget, which likely will be brought down in the House in the week of June 17.

New and increased taxes are expected as the Government's policy is to finance the war as far as possible on a pay-as-you-go basis. Luxuries, especially imported luxuries, may be taxed more stiffly. The income tax burden may be increased, especially on the moderate incomes, through higher rates and reduced exemptions.

A good part of the comparatively small legislative programme for the session is already well advanced. The biggest thing still to come is a proposal to amend the British North America Act to vest the Federal Parliament with power to enact an unemployment insurance law. That power now rests with the Provincial Legislatures.

Labor Minister McLarty will proceed with his annual bill to authorize grants for unemployment relief during the week.

"See here, Tommy," said the teacher, "you mustn't say 'I ain't going.' You must say, 'I am not going; he is not going; they are not going; we are not going.'"

"Gee," said Tommy, "ain't nobody going?"

Danish Citizen Found Drowned Off West Coast

BERNARD Matsen, forty-four, was drowned from a boat at the entrance to Ucluelet Harbor on Friday, according to advices to the Provincial Police yesterday. The body was recovered by the crew of the P.M.L. 14 and taken to Port Alberni, where an inquest was arranged under Dr. W. C. Hilton. The Danish Consul at Vancouver, where it was believed Matsen had lived, has been notified. Details of the fatality were not available here.

Crew of Submarine Makes No Attempt to Save Drowning Men

U-Boat Stands By for Half an Hour While Pictures Are Taken, Then Steams Away, Leaving Struggling British Seamen to Their Fate

LONDON, June 8 (AP).—The Navy Press Section declared today that a U-boat commander and his crew, after torpedoing a British merchant vessel on May 27, watched the crew of thirty-six struggling in the water for half an hour, then left the helpless seamen to their fate.

The press statement said that all but five perished before a neutral ship arrived. It described the treatment of the men as "one of the foulest acts ever perpetrated by a U-boat commander and his crew."

The statement said that the ship sank in two minutes, leaving no time to get the boats clear. The statement did not identify the merchantman.

CREW TAKES PHOTOGRAPHS

The statement added that the German U-boat commander drove his craft among the men struggling in the water "to ask survivors the name of their ship and to give members of his crew an opportunity to take photographs of his unfortunate victims.

"And while they did so, the U-boat commander stationed two men with boathooks to fend off and jab at the wretched men who tried to clamber on board, thinking the U-boat had come to pick them up.

BESTIAL GLOATING

"For about half an hour this went on. Then it seemed the Germans were sated with their bestial gloating. The submarine steamed away, leaving helpless British seamen to their fate in the rough sea."

Twenty-four hours later, the statement said, a neutral ship picked up five men. The other thirty-one perished.

PARIS, June 8 (AP).—The French Labor Ministry last night suspended requirements that workers be given vacations with pay and a day off every two weeks. Three men at Versailles were sentenced to two to three years in prison for abandoning jobs.

Goodness Knows, Women Have Trouble Enough

Everyday cares are burdens enough for women to shoulder without the added miseries of temporary constipation. That is why thousands of women turn to Beechams Pills. This purely vegetable compound helps them—gently and pleasantly—to smooth, thorough elimination. It aids, too, in relieving the distressing gas which forms from accumulated intestinal waste and causes that stuffy, tired-out feeling. Try Beechams Pills tonight and help chase away needless constipation woes. Buy at your druggist's—10c, 25c, 50c. (Advt.)

SHOULD SLACKS BE SLACK?

Yes, but NOT sloppy. These are beautifully tailored in soft silk Rayons and Alpacas. Exotic colors.

Shirts - - - $3.50
Slacks - - - $5.00

SCURRAHS

Everything for the Hard-of-Hearing
VICTORIA HEARING AID CO.
Orthe Techele Audiphones
119 Pemberton Bldg. Phone E 5125

LOANS
WITHOUT ENDORSERS
No credit enquiries of friends
NO DELAY • PRIVATE SERVICE

Cash Loan You Get	Amount You Pay Back Each Month Including All Charges			
	4 mos. loan	8 mos. loan	12 mos. loan	15 mos. loan
$ 20	$ 5.25	$ 2.73	$ 1.89	
50	13.13	6.83	4.73	
80	21.01	10.92	7.56	
100	26.26	13.65	9.46	$ 7.78
125	32.83	17.06	11.82	9.73
150	39.39	20.48	14.18	11.67
175	45.96	23.89	16.55	13.62
200	52.52	27.30	18.91	15.57
300	78.79	40.95	28.37	23.35

Instalments based on prompt repayment and include charges of 2% per month as authorized by the Small Loans Act, 1939. You borrow on your own signature, no endorsers on any loan. Phone or call to apply.

HOUSEHOLD FINANCE
CORPORATION OF CANADA
Personal Loans $20 to $500
Second Floor, Central Building
620 View St., at Broad
Garden 4189—VICTORIA, B.C.

Gift Suggestions for HIM on FATHER'S DAY June 16

USE OUR BUDGET PLAN

Sterling and Gold Top Signet Rings	$3.00 to $5.00
Gold Signets	$5.00 to $20.00
Gents' Stone Rings	$7.50 to $27.50
Tie Slides	75c to $4.50
Tie Pins	$2.50 to $50.00
Cuff Links	50c to $18.00
Fountain Pens	$1.25 to $15.00
Pocket Knives	$1.00 to $10.00
Traveling Sets	$5.00 to $20.00
Dress Sets	$2.25 to $7.50
Wallets	$1.75 to $5.00
Desk Sets	$5.00 to $20.00
Flasks	$4.50 to $35.00
Wrist Watches	$8.75 to $100.00
Pocket Watches	$1.00 to $75.00

F. W. FRANCIS
1210 DOUGLAS STREET JEWELER

Happy FEET
Make your feet happy with remlinable NU-FEET Medicated Insoles. They contain oxygenated salts that encourage healthy perspiration, open clogged pores, correct the conditions that make your feet ache, burn, itch and smell. Pair per pair 25¢
NU-FEET MEDICATED INSOLES
ELIMINATE OFFENSIVE ODORS

No. 1 MILLWOOD
$2.50 PER CORD
Cameron Wood & Coal Co., Ltd.
743 YATES STREET PHONE E 3121

You'll Have a PERFECT Fit in a

HOPE SUIT
We Can Give You Quality, Style and Comfort At Low Cost
Stout, short, tall or medium, we can guarantee you a perfect fit. Careful measurements and fittings will let you step out of our shop the well-dressed man.
CHARLIE HOPE
1434 Government Street
Ladies' and Men's Fine Tailoring

VELLO
The New Washable KALSOMINE
$1.25 for a 5-lb. Package
COAST HARDWARE
1418 Douglas St. Phone E 2213

BARGAIN BASEMENT
Reconditioned RADIOS
From $9.95
MACDONALD
1121 DOUGLAS ELECTRIC LTD. EMPIRE 1171

SOMETHING NEW!
DAD'S Butter-Krisp cookies 18 for 10¢

IMAGINE! A FULL FAMILY-SIZE LEONARD AT AN AMAZING NEW LOW PRICE

THIS year you can own a full family-size Leonard at a price you would previously have paid for a smaller model. The 1940 Leonard is modern to the last minute detail — backed by a 60-year reputation for quality. And, too, in the various Leonard models you'll find all the features you could possibly want — Quiet Glacier-Sealed Unit, meat file, vegetable bin, adjustable crispers — and a host of others that set a new standard in refrigerator value. Won't you come in today? We want you to know more about Leonard — to see for yourself just how much *extra value, extra features* and *extra space* you get in the new 1940 models. Convenient time payments will be arranged, of course.

MODEL 460 GIVES YOU ALL THIS!
• Fine Permalain cabinet finish • Porcelain-on-steel cabinet lining • Full 6½ cubic-foot size — holds an average week's supply of food • 11.5 square feet of roomy shelving • 34 big ice cubes • Silent Glacier Sealed unit—requires no oiling • Automatic light • Lon-A-Latch Door Handle • 5 Year Protection Plan • Embossed Freezer Door.

C. J. McDOWELL
1000 DOUGLAS STREET 1205 DOUGLAS STREET

CUT DOWN YOUR MOTORING COSTS!
Drive this money-saving low price car
STUDEBAKER CHAMPION
35.03 MILES PER IMPERIAL GALLON IN THE GILMORE-YOSEMITE SWEEPSTAKES

Remarkable gas economy makes this beautiful, restful-riding Studebaker Champion outstanding in money-saving. And owners who have driven it tens of thousands of miles say this distinctive Studebaker is also thrifty on oil, tires and repairs. With an expert driver and low-extra-cost overdrive, it beat the 3 other largest selling lowest price cars in the Gilmore-Yosemite Sweepstakes. Come in and see a Champion now. Low down payment—easy terms.

PRICES BEGIN AT $1095.00 for a Champion coupe, delivered at Victoria. All prices subject to change without notice.

Jameson Motors, Limited
750 BROUGHTON STREET SALES TELEPHONE: E 1632

RAY'S LTD.

Monday Specials

FRESH MEATS
Veal Shank, lb. 7¢
Veal Breast, lb. 10¢
Veal Steak, lb. 15¢
Boiling Fowl, lb. 22¢
Frying Chicken, lb., 29¢
Hamburger, lb. 9¢
Sausage Meat, lb. 7¢
Round Steak, lb. / Sirloin Steak, lb. 25¢

SUNRAY TEA 48¢ lb.
SUNRAY COFFEE 29¢ lb.

FISH DEPT.
Fresh Cod Fillets 2 lbs. 25¢
Dressed Soles, lb. 15¢
Fresh Young Cod, lb. 8¢
Imported Kippers 2 pairs 15¢

SUNKIST ORANGES 15¢ doz.
TOMATOES 6¢ lb.

AYLMER PORK & BEANS
Selected White Beans Packed in Delicious, Rich Tomato Sauce
16-oz. tin 2 for 15¢

INDIVIDUAL HAM STEAKS 5¢ each
EGGS Grade 'A' Pullet 18¢ doz.
QUAKER CORN FLAKES 2 pkts. 13¢
SILVER KING PASTRY FLOUR 15¢ 5-lb. bag

SPECIAL AYLMER Vegetable or Tomato SOUP 2 tins for 15¢

CERTO 23¢ bottle
FANCY RED SALMON 14¢ tin
SOAP FLAKES 2 cts. for 15¢
VANILLA FLAVORING 5¢ bot.

SPECIALS
Old English (Recipe) Health Salts, 14-oz. tin 29¢
Pepsodent Antiseptic, 50c size 2 for 44¢
Vacuum Bottles, guaranteed 39¢
Hind's Honey and Almond Cream, $1.00 size 49¢
Writing Tablets (linen finish), 15c size 2 for 15¢

CASTILE SOAP 2 bars 5¢
TOILET TISSUE 2 rolls 5¢
HUSKIES DOG FOOD 2 tins 15¢
BROOMS 29¢ each

Blue Ribbon TEA
1-lb. pkt. 55¢
½-lb. pkt. 28¢
BLUE RIBBON COFFEE, 1-lb. tin 47¢

His Honor Takes Salute at Boy Scout Rally

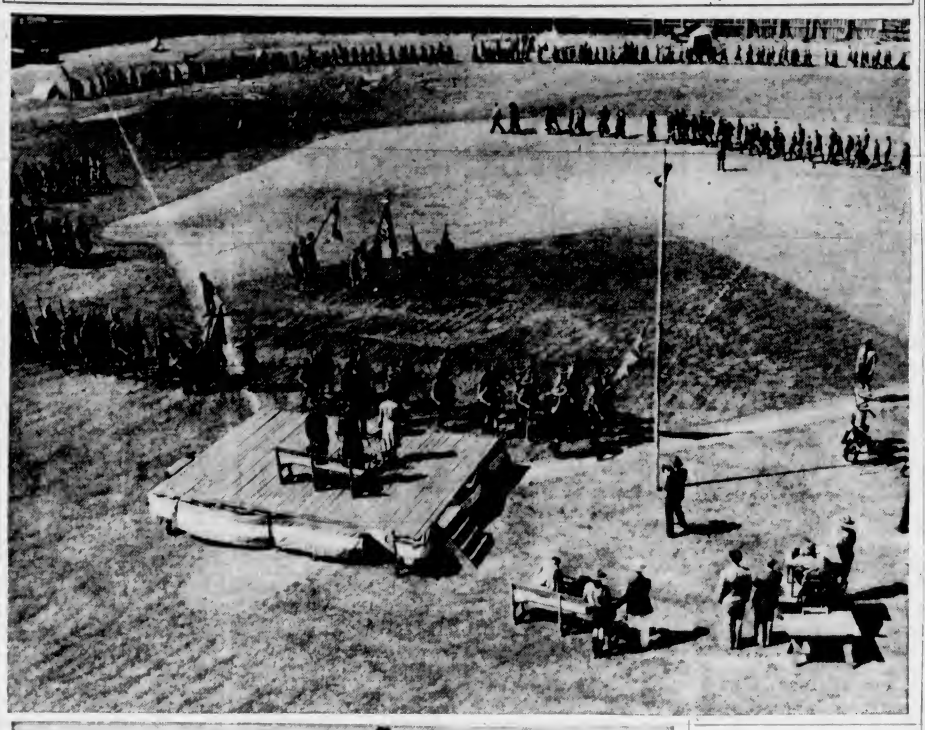

His Honor the Lieutenant-Governor and Mrs. Eric W. Hamber, attended by Hew Paterson and Mrs. Mae Rice, were present at Royal Athletic Park yesterday afternoon for the mass demonstration of scoutcraft staged by one thousand Boy Scouts and Wolf Cubs of the Victoria and District Association. Fifty Boy Scouts from Seattle also took part. Top picture shows the Lieutenant-Governor taking the salute as the Scouts marched past the reviewing platform as part of the opening ceremonies. The color party is seen marching into place in the centre. Bottom picture shows colors being lowered at the singing of "O Canada."

Spectacular Display Given Yesterday by Boy Scouts and Cubs

Lieutenant-Governor Takes Salute at Mass Scoutcraft Demonstration—Boys Show Skill in Pioneering Acts, Games and Drill

APPROXIMATELY 1,000 Boy Scouts and Wolf Cubs of the Victoria and District Association turned Royal Athletic Park into a huge Scout camp yesterday afternoon as they staged spectacular exhibitions of drills, games and pioneering acts before His Honor the Lieutenant-Governor and Mrs. Eric W. Hamber and a crowd of around 600 interested spectators.

With twenty-nine troops and packs participating, including a selected troop of fifty Scouts from Seattle, the park presented a scene of intense and colorful activity as the boys hurried about their various tasks with a skill and seriousness that drew applause from the crowded grandstand.

Lieutenant-Governor Hamber took the salute at the reviewing platform as the programme opened with a grand march past, each troop and pack turning eyes smartly to the right as they passed His Honor.

Scouts and Cubs then formed a huge double horseshoe, the color party in the centre in front of the platform; the Union Jack was broken from the flagstaff, and everyone joined in singing "O Canada," the colors being lowered and raised again during the singing.

HIS HONOR SPEAKS

Addressing the assembled Scouts and Cubs, His Honor congratulated them on their smart appearance, and recalled that the last time he had seen them on display was when the late Lord Tweedsmuir inspected them.

"I know that since that time you have done well in your Scout work and that you will continue to do well," the Lieutenant-Governor said. "You have lost many of your leaders owing to the war, but you are carrying on as all true Scouts do. You can be justly proud of your organization."

His Honor referred to the work done by the boys at the time of the Royal visit a year ago, and pointed out that they could be of great service at the present time. He urged them to buy war saving stamps with their pennies, and told them they would be doing a patriotic duty to their country.

Noting the presence of the Seattle Boy Scouts, he expressed his appreciation of their visit, and declared that "it goes to show the international good will that Scouts stand for—a thing that is being blotted out in Europe today."

DO YOUR DUTY

"Do your duty by your country and your King and adhere to your Scout creed," His Honor enjoined. "I wish you every success and God bless you."

Mrs. Hamber next became the centre of events when the Cubs surrounded her in a circle and gave the grand howl, and Cub Milton Friesen, 3rd Victoria Pack (St. Barnabas), presented her with a bouquet of flowers.

After that came a succession of events, performed in front of the grandstand: Quarter-stave drill, in which the Scouts emulated the fighting tactics of Robin Hood days; a jungle dance taken from Kiplings' Jungle Tales, in which Kaa, the snake, rescues Mowgli from the monkeys; and competitive displays of knotting, lashing, heaving the life-line and improvising stretchers.

WOLF CUB GAMES

Doubling on and off the field, the Wolf Cubs then staged a number of games and demonstrations: Maze or alley tag, throwing the bean bag, shuttle relay, skin snake and poison snake, under the direction of Mrs. A. H. C. Phipps, district Cub commissioner, and Cubmaster Mrs. S. W. Brock.

Meantime, busy Scouts had ringed the playing field with pioneering displays, consisting of bridges, swivel-trestle, signalling towers, bivouacs, monkey bridge, fireplaces and a breeches-buoy rescue operation.

His Honor and Mrs. Hamber, accompanied by Major J. Wise, district Scout commissioner, and Major H. B. Hunter, assistant district commissioner, went round the field and inspected the various displays the Lieutenant-Governor reviewing each troop as it lined up in front of its particular act.

While this was happening, two Scouts from the Seattle troop entertained grandstand spectators with a Hungarian rope twirling demonstration.

ROUSING FINISH

The afternoon came to a rousing finish when Scouts and Cubs doubled at the whistle to the reviewing platform, and gave three enthusiastic cheers for Mr. and Mrs. Hamber.

After the singing of the National Anthem, the public were permitted to go on the field and view the various pioneering displays.

District Scoutmaster Jack Fawcett was in charge of the programme, and W. Rawson, secretary of the association, acted as announcer. Through the courtesy of Mrs. Hamber, refreshments consisting of soft drinks, hot dogs and ice cream were supplied to the Scouts and Cubs from a marquee erected on the grounds.

The following Scout troops and Wolf packs took part in the programme: Scouts—Seattle, 3rd Victoria, Brentwood-Cadboro Bay, Salvation Army, Royal Oak, Colquitz, 2nd Cathedral, St. Louis College, 1st Cathedral, North Quadra, Oak Bay United, St. Paul's, Sidney, Tillicum and St. Mary's.

Cubs—3rd Victoria, St. Mary's 3rd, Oak Bay United, St. Mary's South, Cadboro Bay, North Quadra, St. Paul's, Tillicum, Colquitz, 1st Cathedral, 2nd Cathedral, Salvation Army, Brentwood and Sidney.

His Honor and Mrs. Hamber were attended by Hew Paterson and Mrs. Mae Rice.

Injured Visitor Is Seriously Ill

William Gartrell, a visitor to this city from Tacoma, who was slightly injured in a traffic accident here on Thursday morning, was reported to be near death from pneumonia in the Royal Jubilee Hospital. Dr. E. L. McNiven is attending.

Dr. McNiven said last night the eighty-year-old visitor was not seriously hurt when he walked into the rear of an automobile on Douglas Street, but, due to his age, pneumonia was an indirect result of the accident.

NOTED YACHTSMAN DIES

TORONTO, June 8 (CP).—Norman Ross Gooderham, fifty-four, one of Canada's most noted yachtsmen, died at his home here yesterday. He suffered a heart attack. He won the Richardson Trophy, emblematic of the yachting championship of the Great Lakes, on three separate occasions.

ALBERT E. DEIGHTON
WITH
CHET DOWMAN
724 JOHNSON ST.
GASOLINE-OIL
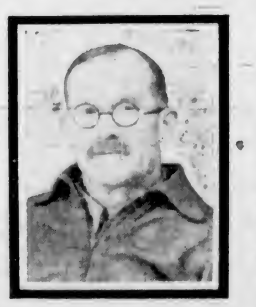
TIRES-BATTERIES
PHONE E1411
RETREADING

1212 DOUGLAS ST.
E 1623
Mallek's
LIMITED
Ready-to-Wear and FURS

We Were Right About White!

WE were certain White would again be acclaimed the top favorite for Summer coats . . . and so we bought lots and lots of them for you to choose from . . . whites and pastels, too! Charming new styles . . . finest imported woollen materials . . . fully lined. Here's the BETTER quality you expect of Mallek's . . . and quite astonishingly low-priced

FROM
$10.95

VICTORIANS TO ATTEND EVENT

Over 300 Catholics From Here to Leave for Eucharistic Congress

More than 300 Catholics from Victoria will leave aboard the special train bound for Courtenay at 9 o'clock this morning en route to the Second Diocesan Eucharistic Congress at the Up-Island city today.

Many special features have been arranged for this monster religious event, which will also be attended by visitors from various sections of Vancouver Island and the Mainland.

Benediction of the Blessed Sacrament will be celebrated in Lewis Park, and will be proceeded by a grand procession, which will leave the Church of the Canadian Martyrs, Courtenay, at 3 p.m.

A feature of the Pontifical High Mass to be sung by Most Rev. John C. Cody, D.D., Bishop of Victoria, in the parish church at 11 o'clock, will be the elevation of Rt. Rev. Msgr. Donald A. MacLean to the post of domestic prelate. It will be Msgr. MacLean's twenty-fifth anniversary as a priest.

Rev. Father Leo Bradley, of the North Vancouver Island missions, will also celebrate his silver jubilee as a priest, at a special Mass earlier in the day.

Rev. Father K. MacLean, of St. Charles' Church, Warburg, Alta., is here to attend the service honoring his brother. St. Mary Redempta, sister of Msgr. MacLean, from Banff, will also be at the service. She was accompanied to this city by St. Mary Philip Neri.

Another visitor at the congress will be Canon George O'Toole, pastor of St. Bridget's Church, Ottawa, who will represent Archbishop Alex Vachon, Ottawa.

WILL BROADEN POWERS

OTTAWA, June 8 (CP).—Broadening of the powers of Transport Minister Howe as acting minister of munitions and supply and expansion of that new department are provided for in a bill to be presented to Parliament next week, according to formal notice given today.

Prescription Chemists
Because we do a large prescription business our stocks are always fresh and potent. And our primary business is just that—prescriptions.
BROAD AT FORT
McGill & Orme
LIMITED
WE DELIVER
PHONE G ARDEN 1196

ENTIRE STOCK AT SALE PRICES
$20,000
Woollens, Novelties Blankets
Treasure Trove
909 GOVERNMENT ST.

Trinidad Shows Her Patriotism

PORT OF SPAIN, Trinidad, June 8 (CP).—The Trinidad Legislature yesterday voted to send $1,500,000 as a second contribution to Britain's war chest. This brings the colony's total contribution to $2,500,000, besides scores of other gifts to the Red Cross and other relief funds.

SWEET CAPS make PERFECT PARTNERS

And there's a REASON:
It's the formula. Because they are blended by experts, from 38 classifications of the finest Virginia tobaccos, Sweet Caps suit more people than any other cigarettes in Canada. And because of this rigid formula, they never vary, but always give you a milder, smoother, more fragrant smoke.

"The purest form in which tobacco can be smoked"

SWEET CAPORAL Cigarettes

Tune in to the "Light Up and Listen Club" Monday through Friday.

The Daily Colonist

Established 1858

The Colonist Printing and Publishing Company Limited Liability

J. L. Tait, Managing Director

Subscription Rates by City Carrier:

Yearly	$12.00
Monthly	1.00

All subscriptions payable in advance. Mail subscribers are requested to make all remittances direct to The Daily Colonist.

Subscribers in ordering change of address should be particular to give both old and new addresses.

Subscription Rates by Mail:

To Canada, British Empire, United States and Mexico:

Yearly	$6.00
Half-Yearly	3.00
Quarterly	1.50

To All Other Countries:

Yearly	$18.00
Monthly	1.50

Sunday, June 9, 1940

A WAR GOVERNMENT

In the change of Government in Great Britain, which placed Mr. Winston Churchill in power and led to the whole-hearted co-operation of the Labor Party in the task of administration, there is a stern lesson for this Dominion, where party politics have played so large a part in the conduct of the War up to date. A war government in any country has certain outstanding functions. It has to exercise direction over production, manpower and finance. It cannot do so effectively when it keeps one eye steadily fixed on party advantage. A War Cabinet, says a commentator, "is a concentration of all the authority, political and other, required to express and guide the national will, with victory as the supreme aim." Such a Government represents a sound balance of the elements which it is essential to fuse. The new Government, formed in Great Britain, has "proved those right who have contended from last September onwards that the choice of Ministers in war-time must and can be unfettered and the discard merciless."

Immediately following the choice by Mr. Churchill of his Ministers, The Times, London, said: "In the knowledge that far-reaching changes can be effected without rancour and without delay, we can look forward cheerfully to readjustments in detail whenever they may prove necessary. There will be many such before the War is over. Meanwhile, we have a Government behind which the nation can stand with the certainty that it is both representative and resolute; and the whole fighting spirit of the race will be with it in the knowledge that, in all the trials and the losses which this island and its people must expect, we have only to hold fast with all our heritage of tenacity and resource to halt, foil, and finally to throw back the barbarian in his last and greatest onset."

If there was vision, if there was courage and resolution among those who direct the political destines of Canada, a new Government would be formed at Ottawa tomorrow, an Administration that would be national and decreed with the set object of harnessing all the country's power for the purpose of prosecuting the War. In the eyes of all, save hidebound party politicians, the Government of Mr. Mackenzie King has failed to envisage the gravity of the crisis through which the British Empire is passing. Mr. Arthur Meighen, speaking in the Senate, said the Government "cannot command the confidence of the people of Canada, and it will not. Let the members of the Government rest as long as they like on the feather bed of an avalanche of votes, if that satisfies them, but I warn them that when the consequences of their policies fall more heavily upon the country they will wish they had never been provided with that bed." Mr. Meighen continued:

"I stand in front of the honorable leader of this House (Mr. Dandurand), for whom personally I have a high regard, and I tell him again that this Government will have to reorganize itself. Let it reorganize itself now, let it unite all who are behind this War, and let it have at its head one who is deadly in earnest about the War, and who still has the confidence of a considerable part of the country. There are men of that kind even within the Government's ranks. But let the Government not remain as it is today, headed by those who are responsible for the troubles which now have to be met, who created the state of public opinion now or until lately existing, who all through recent years have pursued a course which has discouraged and dampened British sentiment in this country, and who, because of such conduct, are responsible for no small measure of the hardships and the griefs through which we, in common with the Motherland, have now unhappily to pass."

ENDURING FAITH

"And when he had opened the seventh seal, there was silence in heaven about the space of half an hour." When St. John saw The Revelation from the Isle of Patmos, whither he had been banished, when he wrote the above words, it seemed to him as if prayer had been unheard, but the silence of heaven only prevailed for a brief half-hour. There is a parable in The Revelation of an earth on fire, of a civilization crumbling, of a Church persecuted. When one woe was past there were two more woes hereafter. The seven thunders were uttering their voices. The beast ascended out of the bottomless pit and made war. There were lightnings, and voices, and thunderings, and an earthquake, and great hail. The devil was come down having great wrath, "because he knoweth that he hath but a short time . . . There was given unto him a mouth speaking great things and blasphemies; and power was given unto him to continue forty and two months."

Through the apocalyptic language of the Revelation a great light shines, an unwavering faith that, whatever "the vials of the wrath of God" poured upon the earth, the end is salvation, "a new heaven and a new earth," when the Tabernacle of God is to be with men, when, as the promise is "I will give unto him that is athirst of the fountain of the water of life freely," that water "clear as crystal, proceeding out of the Throne of God." There is an analogy in the Revelation to what mankind is passing through today as the Horsemen of the Apocalypse gallop to and fro upon the earth. The plague of the deadliest war that ever infested earth is upon mankind, and yet those who have faith in that which is to come can never doubt, whatever the seeming "silence in heaven," that a great Purpose is at work and that there will be The Revelation of what is intended at the appointed time.

St. John, when he had his apocalyptic vision, preached the gospel of what tenacity means, of how it can be applied in the most appalling circumstances of life. On the eve of the Empire's National Day of Prayer, allusion was made by a writer in The Times, London, to the lesson to be derived from The Revelation. He said: "This tenacity distinguishes a religious faith, in the right sense of that term, from mere hopefulness, from a fretful and fluctuating reliance on God, ranging from an expectation that He will at once do everything, to a fear that He can or will do nothing. It is the right kind of religious faith, a faith which endures through every strain and waits on God in quietness and confidence; and it is the faith which all Christians need most specially today. The unalterable certainty remains that factors other than human are helping to shape affairs to their ultimate issue, that among them are spiritual powers of good and evil, that ultimately the supreme power of God must prevail, and that the humblest soul can help not only the world but God Himself by persistent and undiscouraged prayer. While, as in the apocalyptic vision, the seals are being opened and unexampled horrors are being released upon the earth, it may again seem that there is 'silence in heaven'. And how long that half-hour of waiting may appear to continue! Yet its end will come. These encouragements to enduring faith, these promises of the Bible, are more than written pledges. They have been tested and verified already by the life and example of our Lord. The extremes of apparent failure, of treachery and defeat, of persecution and agony, came within His experiences, before the ultimate victory. He knew how largely His first disciples would have to undergo them. Yet continually He bade them be of good cheer, and gave them a peace, 'not as the world giveth,' of which no outward circumstance could deprive them. That gift each loyal disciple may be able to obtain, even in times like these. He will serve his fellows to the utmost. He will trust. He will wait. Above all, he will pray. And then, to a degree beyond anything he could hope, and in spite of all his human fears and weakness, the peace of God which passeth all understanding, will fill his heart and mind."

RECRUITING IN NANAIMO

The following appeared in The Nanaimo Free Press of June 6: "Members of the Canadian Scottish pipe band from Victoria, who arrived today to aid in a recruiting drive for the battalion, are being billeted in private homes while in Nanaimo. Arrangements for these were completed yesterday afternoon by Mayor V. B. Harrison and Alderman C. E. Salter. In addition to the billets, Alderman Salter says a fund of between $70 and $100 is needed to look after some billets and transportation. This morning about $30 was donated by local patriotic citizens. More money is necessary, said Alderman Salter this afternoon. Subscriptions are being paid in all amounts from $3, the popular contribution."

So it appears that, in Nanaimo, private citizens are expected to provide the money for the expenses of a recruiting campaign. They will probably do so, rather than allow this campaign to fail, but what a reflection this is, if only in a minor way, on the Government's war effort. When the country was at peace the officers of Militia Regiments had to put up the money themselves when expense was involved in getting recruits. With Canada at war, military effort should be a governmental responsibility. Instead, it appears that the authorities at Ottawa are so apathetic towards recruiting that they leave it to the battalions being raised for overseas service to enlist private moneys to enable them to be brought up to strength. This is paltriness unworthy of any Government.

SAFETY

Dear! of all happy in the hour most blest
He who has found our hid security,
Assured in the dark tides of the world at rest,
And heard our word, "Who is so safe as we?"
We have found safety with all things undying,
The winds, and morning, tears of men and mirth,
The deep night, and birds singing, and clouds flying,
And sleep, and freedom, and the autumnal earth.
We have built a house that is not for Time's throwing.
We have gained a peace unshaken by pain for ever.
War knows no power. Safe shall be my going,
Secretly armed against all death's endeavour;
Safe though all safety's lost; safe where men fall;
And if these poor limbs die, safest of all.

— Rupert Brooks, in The 1914 Sonnets.

The Weather

Meteorological Office, Victoria, B.C., at 7.00 p.m., Saturday, June 8, 1940.

SYNOPSIS OF WEATHER CONDITIONS

Pressure remains high over British Columbia and off the Oregon Coast but the disturbance off Queen Charlotte Islands has caused showers on the North Coast. The weather has been fair and warmer in other parts of this Province.

Moderate to heavy rain has occurred in the Prairie Provinces.

PRECIPITATION AND TEMPERATURES

(Precipitation for twelve hours to 5.00 p.m.; temperatures for twenty-four hours.)

	Precipitation	Min.	Max.
Victoria		49	62
Nanaimo		45	71
Vancouver		49	69
Kamloops		48	80
Prince George		33	74
Estevan Point		45	60
Prince Rupert	.10	43	57
Langara	.18	48	56
Atlin		37	58
Dawson		39	68
Seattle		46	70
Portland		47	71
San Francisco		51	75
Spokane		45	77
Penticton		46	-
Vernon		48	-
Kelowna		48	79
Grand Forks		45	76
Nelson	.09	42	68
Kaslo		41	-
Cranbrook		39	71
Calgary	Trace	44	61
Edmonton	.06	48	67
Swift Current	.90	45	49
Moose Jaw	.40	48	52
Prince Albert		47	64
Winnipeg	Trace	41	71

SATURDAY

Minimum	49
Maximum	62
Average	55
Minimum on the grass	48

Weather, cloudy; sunshine, June 7, 14 hrs., 6 mins.

5:00 P.M. WEATHER REPORTS

Victoria—Barometer, 30.18; wind, SW., 10 miles; cloudy.

Vancouver—Barometer, 30.16; wind, W., 5 miles; cloudy.

Kamloops—Barometer, 30.04; calm; fair.

Grand Forks—Barometer, 30.04; calm; fair.

Prince George—Barometer, 30.03; wind, E., 2 miles; cloudy.

Prince Rupert—Barometer, 30.01; wind, SE., 15 miles; raining.

Langara—Barometer, 29.88; calm; raining.

Estevan Point—Barometer, 30.24; wind, W., 2 miles; cloudy.

Tatoosh—Barometer, 30.21; wind, W., 5 miles; cloudy.

Portland—Barometer, 30.07; wind, NW., 15 miles; clear.

Seattle—Barometer, 30.14; wind, NW., 10 miles; fair.

Note and Comment

By SANDHAM GRAVES

The evidence of a little mind is that it shows no growth from year to year.

• • •

Most of the "little" things of life come from little minds: envy, suspicion, malice.

• • •

Most of the Gloomy Gusses of history have had little minds; minds where heat was mistaken for light.

• • •

It was an Argentinian gentleman who remarked that much of the world's business was conducted by make-shifts of a high order.

• • •

Like a model, which is a small imitation of the real thing, a make-shift is anything used for lack of the genuine article.

• • •

Paddy Wirehair's nose is out of joint, because he has spotted what appears to be his identical twin.

• • •

The other terrier not only looks like Paddy Wirehair, but acts like him in nearly all particulars.

• • •

It required the assurance of another look in the mirror to convince the dog that he was himself, as it were.

• • •

Even then, Paddy had to be restrained from flying at his twin, to see if the stuffing was the same as the hide.

• • •

A serious impasse was averted when someone gave the other dog a Summer haircut. Paddy Wirehair has requested that his be deferred.

• • •

Having evoked the image of dogs, let it be said that this is the season when spear grass becomes extremely dangerous to them.

• • •

Dogs with long hair under the ears, under and over the eyes, and along the bridge of the nose should be trimmed accordingly.

• • •

Once the spear grass starts to shoot, the dry, hooked spears will work their way along a dog's hair into every nook and cranny.

• • •

All animals exposed to a run through dry meadows or unkept lands should be examined for spear grass during the next few weeks.

• • •

Veterinarians report a wave of minor operations each year at this time on domestic pets, mostly cases of ears and eyes.

• • •

A few moments' work with a pair of scissors would avert much of the trouble, and a deal of needless suffering.

• • •

A correspondent wishes this column to state that where ladies cannot sing in company choruses, that they should be permitted to whistle.

• • •

There have been many times within memory when such a course would have appeared preferable.

• • •

A clear, melodious whistle should be an asset to any chorus; whereas a lot of cracked voices are a lot of cracked voices, in any language.

• • •

The trouble would come with those who cannot whistle; but, then, perhaps they might learn.

• • •

In any event, this column has never picked an argument with the fairer, and cleverer, sex. By all means, madame, whistle!

• • •

This is the beginning of Strawberry Week. Growers in Saanich have dropped the hint that the berries are enough this year to make one's mouth water.

• • •

Interference with normal markets may throw more strawberries on to the local market this season. Greater Victoria can help.

• • •

The same thing may be said for raspberries and loganberries, the latter reported facing something of a glut.

• • •

This season it will not only be pleasurable, but good business, to make two shortcakes go where one went before.

• • •

So whistle, and — er — shortcake while you work!

"What's your brother Dick doing now?"

"Dick's a stock salesman."

"And what's Bill doing?"

"Bill's a minister."

"And Tom?"

"Tom's in politics."

"And what are you doing?"

"I'm farming; and feeding Dick, and Bill, and Tom."

Uncle Mose declares that ever since his wife Liza had him drug into police court and fined for blacking her eyes, he's entirely quit hitting her.

"Yassuh," he said, definitely, "Fum now on when dat woman zasperates me, Ah'm just gwine t'kick huh good. Den les see huh show dat to de judge."

FIFTY YEARS AGO TODAY

(From The Daily Colonist of June 9, 1890.)

To Have New Organ—It has been decided by the congregation of St. John's to add to the many attractions of this pretty church a new and powerful pipe organ, the order for which has already been sent to England. Nothing unforeseen occurring to delay the arrival of the instrument, it will be here and in its place within six weeks' time—undoubtedly the finest instrument of the kind in Western Canada.

Political Pointers—Messrs. Eberts and Anderson held a meeting at Royal Oak on Saturday evening last and explained the Government platform to their electors who gace them most gratifying assurances of their support. . . . Charles Wilson will address the electors of Victoria city in the theatre tomorrow evening.

Baseball News—The Portland and Tacoma Baseball Clubs, which play an exhibition game at the Caledonian grounds here tomorrow afternoon, are expected to arrive by the steamer City of Kingston this evening.

The Observation Car

By THE EDITORIAL STAFF

Page Rube Goldberg!

Various and sundry rumors that "mystery balls" were being used by certain contestants in the United States national open championship at Cleveland have caused a furore in divot-digging circles. One report said that a ball, capable of being driven unheard of distances, was being used by some of the field. Another hinted that a ball containing a magnetic core was being attracted too regularly to the steel cup on long putts and chip shots. Golf balls of this calibre might be all right for the professionals, but what of us "duffers." We think the manufacturers should turn out a pill that whistled whenever it landed in long grass, or that would emit a strong perfume when hidden in tangled underbrush. Then, too, they might use a luminous paint that would make hidden balls glow in the darkness like flashlights. All we would have to do then would be to take an evening stroll through the rough to recoup the lost spheres. But as there is probably no hope of such a "perfect ball" being manufactured, it might be easier to eliminate that slice or hook, which is mainly responsible for wayward pills.—W.I.F.

• • •

Super Salesmanship

Ken, the bulb grower, kindly offered to sell a large quantity of tickets in aid of a Red Cross affair. One night this week he approached a man while having a snack in a Yates Street cafe. "Not interested," the diner snapped. "So you are not interested?" Ken replied. "They have suckers like me to sell tickets to loafers like you who sit dribbling tea, yet fellows are risking their lives overseas for the likes of you," he added. "Okay, okay," the man answered. "I'll take a ticket." "What," Ken exclaimed. "After a sales talk like that, you'll take only one? You should buy a book." So the customer hastily purchased six tickets. "Do you know," Ken told us afterwards, "the bloke was twice as big as I am, and I thought he was going . . . get up and take a biff at me" . . . We have received several complaints in regard to the flag flying over a Park Boulevard building. On visiting the premises we found a ragged, torn and tattered wisp of bunting streaming in the breeze like an old sock tied by one corner. . . . Every inducement is offered United States residents to visit Canada, even a bounty of 10 per cent on their dollars. Yet Uncle Sam now says Canadians visiting the other side must secure a passport and visa costing $5. "A barrier against the possible inflow of fifth column aliens," is the explanation given. . . . "The old woman and I are going to fight it out tomorrow," a neighbor told us. "We'll be seeing you in police court," we replied. "Nothing like that," the man explained. "We are going to spend the morning at Gorge Vale."—G.B.

Glancing Over Sport

Today, over the eighteen-hole route, a veteran of many golfing wars, Gene Sarazen, winner of the crown when a youngster away back in 1922, and Lawson Little, king of the amateur ranks in 1934 and 1935, will meet in a play-off for the national open crown. Yesterday the "old timer" rallied to overtake Little, who apparently had the title in his lap coming down the home stretch on the tough Canterbury course in Cleveland. When the field teed off last Thursday, I picked either Little or the long-driving Jimmy Thomson to win the crown out of the starting list of 179 shotmakers from all parts of the land. Little has been in serious training for many months, correcting several faults, and therefore I went out on the proverbial limb and selected him or Jimmy to take the top money of $1,000 home. It should be a mighty close play-off today, but I will string along with Little to capture the honors. . . . Victoria United footballers were saved from elimination from the Dominion Cup series yesterday afternoon at the hands of Victoria West by thirty seconds when they tied the score with a penalty. Wests missed a fine chance in the overtime by missing one from the spot. . . . Blmelech proved himself a great horse once again yesterday by winning the Belmont Stakes in sensational style. The experts thought that "Blhimie" couldn't last out the mile and a half, but he fooled them nicely.—J.D.

NEW IDEA

The arms race takes a new and mysterious tack. Hereafter, no European navy will be at war strength without a flotilla of unidentified submarines.

Fire Wrecks Home At Port Alberni

PORT ALBERNI, B.C., June 8 (CP).—Fire almost completely demolished the home of Mr. and Mrs. F. Sohier, Cherry Creek, early this morning. The fire was believed to have started in the workshop of an adjoining house.

The occupants were asleep, but were awakened by smoke and escaped.

AMBULANCE DONATED

VANCOUVER, June 8 (CP).—Mr. and Mrs. Thomas Edwards, well-known Vancouver pioneer residents, have donated an ambulance to the Canadian Red Cross, officials of the organization announced today.

Tides at Victoria

JUNE

Time of tides (Pacific Standard Time) at Victoria, B.C., for the month of June, 1940.

Date	Time H.M.	Ft.	Time H.M.	Ft.	Time H.M.	Ft.	Time H.M.	Ft.
1	7 08	3.6					23 30	8.2
2	7 28	3.6					23 56	8.4
3	7 54	3.4						
4	0 12	8.5	8 23	1.8				
5	0 51	8.7	8 50	1.2				
6	0 59	8.8	9 21	0.9	18 45	7.5	20 30	7.4
7	1 27	8.9	10 02	0.7	19 15	7.6	21 25	7.5
8	1 57	8.8	10 40	0.7	19 41	7.7	22 30	7.6
9	2 34	8.0	11 21	1.0	20 15	7.8	23 48	7.6
10	3 19	7.9	12 02	1.5	20 40	7.9		
11	1 05	6.8	4 10	7.3	12 44	2.3	21 05	8.0
12	2 28	6.1	5 25	6.4	12 28	3.0	21 29	8.1
13	3 45	5.2	7 39	5.6	14 10	4.0	21 50	8.4
14	4 52	4.2	10 30	5.5	14 45	5.0	22 17	8.5
15	5 45	3.3					22 41	8.8
16	6 20	2.2					23 15	9.0
17	7 16	1.5					23 45	9.2
18	7 45	0.9			17 18	7.8	19 17	7.4
19	0 17	9.1	8 21	0.5	17 49	7.7	20 15	7.5
20	0 56	9.1	9 15	0.5	18 22	7.9	21 10	7.5
21	1 27	9.0	9 58	0.7	18 55	7.9	22 05	7.4
22	1 59	8.4	10 30	1.1	19 25	7.9	23 10	7.2
23	2 32	8.0	11 10	1.7	20 00	8.0		
24	0 30	7.0	2 05	7.1	11 45	2.4	20 30	8.0
25					12 28	3.1	20 45	8.0
26					12 50	3.8	21 08	8.0
27	5 22	5.1	7 10	5.2	13 05	4.5	21 20	8.1
28	5 24	4.6	10 20	5.0	12 48	4.9	21 31	8.1
29	6 07	4.0					22 12	8.2
30	6 07	3.4					22 25	8.4

The time used is Pacific Standard for the 120th Meridian west. It is counted from 0 to 24 hours, from midnight to midnight. The figures for height serve to distinguish high water from low water. Where blanks occur in the table, the tide rises or falls continuously during two successive tidal periods without turning.

To find the depth of water on the sill at the Esquimalt Drydock at any tide, add 30 feet to the height of high water as above given.

At Last, They're Here!

Men's Boots **$1.59** | Boys' Boots **$1.39** | Men's Oxfords **$1.35** | Boys' Oxfords **$1.25** | Ladies' Oxfords **$1.15**

RETAIL DISTRIBUTORS FOR VICTORIA:

"THE WAREHOUSE" LIMITED

1420 DOUGLAS STREET — 2 STORES TO SERVE YOU — 1110 GOVERNMENT STREET

SEES CHANGE IN OPINION OF WAR

Professor B. Biermann, of Seattle College, Says American Viewpoint Changing

A Hollander, who has become a naturalized British subject, Professor Bernard Biermann, J.U.P., head of the faculty of political science at Seattle College, who arrived in Victoria yesterday, said that "Public opinion about this war is rapidly making an about-face turn in the United States."

Arriving in this city with his wife and family, en route to Metchosin, where he has his Summer home, Professor Biermann is to give two lectures at the teachers' Summer school, the subjects to be "The German Problem" and "Allied War Aims."

Speaking of the students at Seattle College, one of the leading Jesuit educational institutions on the Pacific Coast, Professor Biermann said, "It has been most interesting to watch the change of their opinions in regard to the war. They were not interested when Germany took Austria and Czecho-Slovakia, regarding those two countries as really part of Germany anyway.

"When war broke out, they still were not vitally interested, regarding it as just still another struggle between imperialistic powers. But since the invasion of the Lowlands, there has been an abrupt change, the students realizing now there is plain and naked aggression in Europe.

"They realize more and more that the isolation they had formerly embraced cannot be—that it is impossible—that the Atlantic and Pacific Oceans are no more a barrier to America than the English Channel is to England.

"Public opinion in the United States and among the young people particularly, is coming to see that our cause in this war is also theirs. Judging by my students, the war is now regarded as a combat between a reign of law and a reign of absolutism—between two different concepts of civilization."

Duke of Windsor Has Not Resigned

LONDON, June 8 (CP).—The War Office announced today that the Duke of Windsor is visiting French troops on the Italian border and will shortly return "to his headquarters."

The statement denied a report that the duke had resigned his military appointment.

Eyesight and Success

Here are twins that go a long way together. If your eyes have not been examined recently, have them done at once. Don't let yourself slip!

Norman G. Cull

1108 Douglas Street — Telephone E 6062

TWO AIRMEN AWARDED V.C.

Highest Decoration Bestowed On Flyers for Suicide Attack on Bridge

LONDON, June 8 (CP).—Donald Edward Garland and Thomas Gray, typical kid flyers of the Royal Air Force, were awarded the Victoria Cross today for leading a "suicide" attack on an Albert Canal bridge over which the Germans were pouring into Belgium, May 12. They did not come back.

Garland, twenty-two, was born in Wicklow, Eire, and had had three years' flying experience with the R.A.F. Sergeant Gray, twenty-six, came from Devizes, Wiltshire.

The bridge they bombed was near Maastricht, where the Albert Canal and the River Meuse converge.

The official announcement said the King had conferred the V.C., the Empire's highest military decoration, "in recognition of most conspicuous gallantry."

ALL VOLUNTEERED

Garland and Gray led a formation of five aircraft that attacked the vital target. The air crews had been selected from the entire squadron that volunteered to undertake the job.

"The attack was delivered at low altitude. Orders were issued for the bridge to be destroyed at all costs," said an official account of the exploit.

"As had been expected, exceptionally intense machine-gun and anti-aircraft fire were encountered. Moreover, the bridge area was heavily protected by enemy fighters. In spite of this, the formation successfully delivered a dive bombing attack from the lowest practicable altitude."

So fierce was the attack that British fighters in the vicinity reported the target "obscured by bombs bursting on it or near it."

UNDER TERRIFIC FIRE

The pilot of the only aircraft that staggered back from the desperate mission said that besides being subjected to extremely heavy anti-aircraft fire, through which they dived to the attack, the British bombers had to fight off droves of enemy fighters after they had released their bombs on the target.

The account concluded that "much of the success of this vital operation must be attributed to the formation leader, Garland, and to the coolness and resource of Gray, who in the most difficult conditions navigated the aircraft in such a manner that the whole formation was able successfully to attack the target in spite of the subsequent heavy losses."

PEN REPAIRS
Quick service, moderate charges. Bring it in or mail it. Discount to Dealers.
ALL MAKES
DIGGON'S
1210 Government St. — Victoria, B.C.

STOCKER'S SECURITY STORAGE LTD.
VICTORIA'S FINEST FURNITURE
WAREHOUSE
MOVING · PACKING
PHONE G8181

LIFE AFTER DEATH
The most detailed and definite teaching on the certainty of immortality is to be found in the writings of Emanuel Swedenborg, famed theologian and scientist.
Free—Swedenborg's 428 page large type book "HEAVEN AND HELL" Sketch of Swedenborg's life included. Send 6c for postage.
SWEDENBORG FOUNDATION, Inc.
Room 1047 51 East 42nd St., New York
Name
Address

BUS DRIVER GETS A FATAL BEATING

Four Arrested in Los Angeles in Connection With Violence in Labor Dispute

LOS ANGELES, June 8 (AP).—Ray Pilcher, thirty-nine, Pacific Greyhound bus driver, died in a police department receiving hospital today after he was declared to have been beaten by half a dozen pickets involved in a labor dispute with the company.

Four men are under arrest in connection with the violence, booked on suspicion of assault to do great bodily harm.

W. C. Hodge, twenty-six, another bus driver, told police that the men followed him and Pilcher from the Greyhound Bus Depot here last night and beat them. Pilcher suffered a skull fracture and other injuries, and Hodge was cut and bruised.

Sunrise and Sunset

JUNE

Times of Sunrise and Sunset (Pacific Standard Time) at Victoria, B.C., for the month of June, 1940.

Date	Sunrise	Sunset	Date	Sunrise	Sunset
1	4 16	20 07	16	4 11	20 17
2	4 15	20 08	17	4 10	20 17
3	4 15	20 09	18	4 11	20 18
4	4 14	20 10	19	4 11	20 18
5	4 13	20 10	20	4 11	20 19
6	4 13	20 11	21	4 11	20 19
7	4 12	20 12	22	4 11	20 19
8	4 12	20 13	23	4 11	20 19
9	4 12	20 14	24	4 12	20 19
10	4 11	20 14	25	4 12	20 19
11	4 11	20 15	26	4 12	20 19
12	4 11	20 15	27	4 12	20 19
13	4 11	20 16	28	4 13	20 19
14	4 11	20 17	29	4 14	20 19
15	4 10	20 17	30	4 14	20 19

Meteorological Office, Gonzales Heights, Victoria, B.C.

NOVEL ENDING

"I want a nice novel, please," said the young lady.

"With a sentimental or naturalistic ending?" asked the attendant.

"What's the difference?"

"In the romantic novel they have many ups and downs, and they marry at the last. In a realistic novel, they marry in the first chapter, and then the troubles start."

NEW SHEER DRESSES
$2.95 TO $6.90
DICK'S DRESS SHOPPE
1324 DOUGLAS STREET — PHONE E 7552

Gestapo Ruthless in Liquidation of Nazi Enemies in Holland

Dutch Businessman Escapes to England and Describes How The Netherlands Being Ground Under Heel of the German Invader

The swift and thorough work of Hitler's Gestapo in Amsterdam, following the German invasion of Holland, is described here by a Dutch businessman who was on the Nazis' "blacklist" but who managed to escape to England.

By J. VAN JONGH
Released by North American Newspaper Alliance

LONDON, June 8.—I am one of the few Dutchmen who have escaped from Nazi-occupied Holland. I saw the Germans march in triumph through the streets of Amsterdam, standing among my silent, sullen compatriots. I saw the Gestapo arrive, riding in luxury motor cars in the wake of the conquering army.

My name was on the Gestapo lists found on captured German officers. Like hundreds of my countrymen, I was marked down for "liquidation." So when I saw the Germans goose-stepping through the streets I made one quick decision: I would not go near my home or my office.

For days I hid where I could, making the arrangements which have resulted in bringing me to safety in London. Many of my friends had been "liquidated" before I left Amsterdam. Some were captured by the fifth columnists and handed over when the Germans marched in. Nearly all have faced the firing squads.

INTIMIDATION FAILS

Chief among the enemies of Germany were those Dutch traders who refused to swerve from the national principle of neutrality. Despite every intimidation, they would not export to Germany goods they had imported under promise that they were for Holland only. Other traders helped the Allies wherever possible. All were on the Gestapo blacklist. Two Dutch representatives of a British engineering firm have vanished. Unlike myself, they maintained their normal daily routine.

I happened to be across the road from their office in the centre of Amsterdam when members of the Gestapo came to take them away in a car.

Their business rival, representative of a German engineering firm, had arranged that they should be suitably "attended to," as "Nazi enemies"; he accompanied the Gestapo to identify the two men.

A crowd quickly gathered as the men were led out, and the position looked menacing for the Germans. But the Gestapo men drew their revolvers, drove the crowd back and declared that the men were being taken merely for "interrogation."

One of the crowd threatened to "get" the fifth columnist; he was pushed into the Gestapo car. Not one of the three has been heard of since.

HAD WARNED BRITISH

A business friend, a staunch friend of England, had done Great Britain good service. He had warned the British authorities in Holland about a number of cases where Dutch fifth-column exporters were falsifying documents and generally misrepresenting German goods with the object of obtaining for them a certificate showing them to be of Dutch origin; in this way the exporters hoped to beat the British embargo on German exports.

This man was one of the first to be "attended to" by the Gestapo. He was picked up early one morning. Next day his wife was offered his "remains" for 1,000 guilders. Officially he was an air-raid casualty. Another friend of mine was the leader of the Stevedores' Union. When the pro-Nazis were re-exporting goods to Germany in defiance of the neutrality rules, my friend instructed the men of his union not to handle the stuff. They came out on strike to show their determination not to help the Nazis. This leader was marked down as an enemy of Germany. He, too, has disappeared.

Nazi vengeance continues in its full brutality. As soon as the Gestapo had finished with those who had been anti-Nazi before the occupation, they turned their malignant attention to those who might possibly be thought capable at some future time of sabotage or of attempting to reawaken the spirit of the Dutch people. Hundreds more Dutchmen vanished.

NAZI HEARTS OF STONE

I shall never forget the drama I saw in a bomb-scarred residential district in South Amsterdam. The Gestapo had called to arrest a journalist, some of whose blood was Jewish.

On her knees on the pavement was his fair-haired wife, tears streaming down her cheeks, begging the Nazis to let her husband go. Roughly they pushed her aside. They took her husband away. No woman's tears can soften the heart of a Nazi. Daily the number of suicides mounted up in scores.

Some of these were refugees who had escaped from concentration camps in Germany. Some were Germans who had been anti-Nazis of long standing.

All knew what their fate would be should they fall into the hands of the Nazis. They chose death rather than the torture of the concentration camp. Everywhere the Dutch people are being pressed into the service of their captors. Any show of unwillingness or active demonstration of nationalist feelings mean the concentration camp. What stores were left intact in the Rotterdam and Amsterdam treasure houses have been rifled by the Germans. These, when the invaders came, were stocked with petroleum, edible oils, dairy produce, bullion and other merchandise. It gives me a thrill of exultant pleasure when I read that the R.A.F. are bombing these stolen oil tanks.

DRAWING IN BELTS

The Dutch people, who hitherto have lived comfortably on the produce of their country and empire, have been forced already to draw in their belts. Before I escaped, food and clothes were being rationed in this latest annex to the Third Reich.

But the Dutch are not sitting still and meekly suffering this arrogant Prussianism. They have found a way to deal with it, especially at The Hague. In Amsterdam, reprisal has not been so marked.

The Dutchman, jostled off (and I have been even ordered off) the narrow pavements by a swaggering Nazi lout, bears the incident with dignity and apparent fortitude. But at night the blackout provides opportunity for the squaring of accounts.

It is surprising how many of the conquerors receive a wetting as the result of a ducking in one of the canals.

Carousing Nazis, staggering from the cafes under a load of liquor, were given a stealthy shove into the water. I myself accounted for two by such well-timed pushes during the short time I was under Nazi domination. I did not hear of any Dutchman being caught-out at "shove and run." Among certain sections of the oppressed Dutch it became a point of honor not to let any insult go unatoned. But the Nazis became wary. The Fuehrer's troops are now punished if they are discovered returning to billets in a soaked condition.

BEAR BURSTING HATRED

These exploits, however, are just the passing event of the bursting hatred the Dutch bear their oppressors. Hitler's heel is on their necks.

Their frightened women folk are kept behind locked doors away from the lust of the Nazi soldiery. They themselves go out as little as possible; their cafes are mostly closed.

Holland is fast becoming a slave state, sold to the Nazis by the Judases of the fifth column. And here is something my experience in Holland taught me: You never know who is a fifth columnist; these traitors work in secret. One man I knew in Amsterdam was an influential and titled businessman. I always regarded him as a patriotic Dutchman. Until the Nazis were bombarding Rotterdam. Then he said to me: "I cannot help thinking Holland would be better off under Nazi protection." A few hours later he was killed by a Nazi bomb. Of my friends, true Dutchmen, who are also dead, I would say their best epitaph is "Enemy of the Nazis."

(Copyright, 1940, by Press Alliance, Inc.)

Quiet on Western Front—Not Today

This Picture Will Give Some Idea of the French Defences on the Western Front. In the Background Are Steel and Concrete Units That Form a Tank Barrier. In the foreground is One of the Maginot Line's Advance Forts, Ready to Belch Fire and Destruction at Invading German Forces.

GERMANY EATING INTO RESERVES

Continued from Page 1

on solemn faces when they speak of oil."

The Allies have virtually cut off the Germans from rubber, ferro-alloys, oil seeds, cotton and wool, all key war supplies, Mr. Dalton said.

He declared Germany's supply of oil from Rumania and Russia has been "very disappointing."

IN THE LONG RUN

"Let us never forget the difficulties of Germany. The Germans cannot hope to win a long war. In the long run we shall get them down. Their only hope is to win a short War and that we shall not let them do."

Already "in Germany the strain begins to tell. German workers are sacrificed as ruthlessly as German soldiers. . . . Hitler is striking now with all his force without regard for the economic consequences, without regard for the losses he sustains in the hope of immediate and total victory." The speaker warned that this was a life and death struggle for the Allies, and added: "Victory may be distant, but it is sure."

Italian Ships Are Told to Return Home

ALEXANDRIA, June 8 (AP.)—The Egyptian Government today suddenly sent 6,000 children and aged men and women from Alexandria to the interior as all Italian ships in the Mediterranean were reported to have received orders to return immediately to Italy.

A widespread war move in the Mediterranean was believed imminent.

Italian shipping agents announced the orders for all their ships to go back to Italy. At the same time, the steamship companies refused to accept further bookings for passage to Italy.

Obituary

MARTIN—Funeral of Captain Patrick Martin, who died early last week at Whitehorse, Y.T., will be held Tuesday morning at 9 o'clock at St. Andrew's Cathedral, followed by burial at Ross Bay Cemetery. The body will arrive from the North Monday morning and that evening at 8, prayers for the repose of his soul will be said at McCall Bros.' Funeral Home. Captain Martin leaves a widow in Whitehorse, a son in Eastern Canada, Wilfred S. Martin, K.C., and three daughters, Mrs. S. Grayburn, Calgary; Mrs. J. P. Begg, Carcross, Y.T., and Mrs. Irene Berry, Seattle.

W. T. STRAITH CLUB SPEAKER

Victoria Member of Legislature to Address Gyros' Luncheon Tomorrow

W. T. STRAITH, M.P.P.

CLUB CALENDAR

MONDAY — Gyro Club, luncheon meeting, Pacific Club, 12:10 p.m. Business and Professional Women's Club, dinner meeting, Douglas Hotel, 6:15 p.m.

TUESDAY—Kiwanis Club, luncheon meeting, Empress Hotel, 12:10 p.m.

THURSDAY—Rotary Club, luncheon meeting, Empress Hotel, 12:10 p.m.

"Holding the Home Front" is the topical subject upon which W. T. Straith, M.P.P., will address members of the Gyro Club at their luncheon meeting in the Pacific Club tomorrow.

Lieutenant-Colonel H. E. Goodman, chief recruiting officer for this military district, will address the Rotary Club on Thursday. He will take as his subject, "Recruiting in British Columbia."

Accordion selections will be played by Lawrence Edland as an added feature at the meeting.

Red Cross matters will be discussed by Miss Frances Fitz Gibbon when she speaks at the Business and Professional Women's Club meeting tomorrow evening.

The luncheon programme of the Kiwanis Club, on Tuesday, in the Empress Hotel, has not yet been announced.

MAKING APPEAL FOR WAR FUNDS

Salvation Army Red Shield Campaign Will Open Here Tomorrow

Last-minute touches were given last night to arrangements for the Salvation Army Red Shield campaign for funds for war and home services, which will open in the city tomorrow and will last one week.

The Army will ask Victoria citizens to subscribe the sum of $20,000, the quota allotted to this city in the million-dollar drive being conducted throughout the Dominion. This money will be spent in two ways—60 per cent on war work among the troops, and 40 per cent to help the poor and destitute in Victoria.

Officials emphasized again yesterday that this is the only appeal that will be made to Victorians this year, other than the street collection campaign for hampers at Christmastime.

Adjutant C. J. Milley is in charge of the campaign, which will be directed from headquarters office at 506 Government Street. It will be conducted in five sections, namely, advance gifts, business, industrial, residential, and Government, schools and services.

Adjutant Milley will be heard over CFCT at 7 o'clock this evening, when he will present a transcription of an address given by Senator Arthur Meighen in Toronto at the inauguration of the Salvation Army national campaign recently.

A campaign organization dinner will be held in Terrys at 6:15 p.m. Tuesday. S. K. Campbell, chairman of the general campaign committee, will preside, and Captain Elmore Philpott will be the guest speaker. Reports will be received from the various committees.

JACK NEARY IS NAMED CHAIRMAN

Former Members of 48th Battalion, C.E.F., to Hold Reunion On June 29

A meeting of former members of the 48th Battalion, C.E.F. (3rd Canadian Pioneers), was held on Friday night in the rooms of the Canadian Legion, Britannia Branch, 715 View Street, and about thirty were present.

The meeting was called in order to make arrangements for commemorating the twenty-fifth anniversary of the departure of the battalion from Victoria for service overseas. Jack Neary was appointed chairman, and it was decided to hold a reunion at a smoker on Saturday, June 29.

All former members are asked to make an effort to attend this smoker, so as to get as large a gathering as possible. Tickets and further information will be obtainable at the Horseshoe Newsstand, 1231 Government Street.

A further meeting will be held at 715 View Street at 8 p.m., on June 21, to make final arrangements for the reunion.

former members and friends are urged to lend their support.

SCOUT NEWS

FIRST CATHEDRAL TROOP

The First Cathedral Scout Troop held an interesting meeting at troop headquarters Friday evening. Duty Patrol Leader B. Canova opened the meeting. It was announced that the meeting next Friday would be in the form of a bun feed. Scouts who were not present should get in touch with their patrol leaders. The group committee of the First Cathedral Scouts and Cubs is holding its annual garden party at the home of Miss Kathleen Agnew, "Schuhaum," 1322 Rockland Avenue, on June 19, from 2:30 until 5 p.m. All parents,

NEW VICE-CHAIRMAN OF C.B.C. APPOINTED

OTTAWA, June 8 (CP.)—Major-General Victor W. Odlum, of Vancouver, commanding the Second Division of the Canadian Active Service Force, has been replaced by Nathan L. Nathanson, of Toronto, as vice-chairman of the board of governors of the Canadian Broadcasting Corporation, C.B.C. officials announced yesterday. The appointment was approved by the board on June 1. Rene Morin, of Montreal, is the board chairman.

Whether you

STOP *or* **GO**

About **FUR** Protection

Remember that at New Method we afford your Furs COMPLETE PROTECTION in Victoria's largest and most modern Fur Vaults. And the moment you hand over your Furs to our representative they are COMPLETELY covered by REAL Fur Policy Insurance. It costs no more.

Whether you stop at home or go on that long-planned vacation, now is the time to take stock of your Summer Wardrobe.

And whatever ails your Summer Togs we have a sure, simple, and most inexpensive remedy at the New Method.

Let's get together and Tone things up with Sanitone — the modern, efficient, harmless way to change shabbiness to smartness, and to keep smartness smart.

NEW METHOD
LAUNDERERS - DRY CLEANERS - DYERS

G 8166

SANITONE HEADQUARTERS

ATTENTION BUILDERS

Tenders are called for repairs and alterations to Saanich Health Centre Building. Specifications may be obtained from the building inspector, Municipal Yard, 3680 Douglas Street. Tenders to be in by noon, June 12, 1940.

J. G. LITTLE,
Building Inspector.

*A SLIGHT EXAGGERATION

BUT—

THAT'S HOW I FEEL since taking Maclean Brand Stomach Powder! Now I can eat and drink anything and forget all about indigestion, acid stomach, heartburn and so on. Why? Because I took a tip from leading hospitals—I treat myself with the same four alkalies they prescribe for stomach pains . . . Maclean Brand Stomach Powder contains these alkalies in perfect balance for positive relief!

Be good to your stomach—take Maclean Brand Stomach Powder and eat what you like without paying a penalty.

MACLEAN Brand Stomach Powder

Look for this Signature— Alex. C. Maclean

AT KENDALL'S

(OPP. ATLAS THEATRE)

Repossessed Refrigerator

Regular Price, $199.95 - Selling Price, **$115.00**

A BARGAIN ACT AT ONCE

Reaping as We Sow

Vivisection (animal experimentation) takes the lives of millions of animals annually. "There is a lot of talk about justice, mercy and freedom for ourselves. What have we handed out to these dumb creatures? . . . God is patient, but if our evil harvest has ripened and the reaper has picked up his scythe, let us not lay the blame on God." A sane world cannot be built up on cruelty. Deliberately planned torture is inexcusable.

Have you paid your subscription to THE CANADIAN ANTI-VIVISECTION SOCIETY, VICTORIA, B.C., for this year? If it is hard to find $1.00, 10 cents a month saved for 10 months will produce it.

INFORMATION FROM 315 SCOLLARD BUILDING

MORE VALUE *—seen and unseen—means better pictures with a* **KODAK**

Tiny camera gives you big pictures **KODAK BANTAM** (f/8) **$4.50**

One of the most convenient cameras ever designed. Kodak Bantam (f/8) carries like a pack of cigarettes, yet through modern photo-finishing methods it leads to pictures 2¾ x 4 inches. Kodalinear f/8 lens, automatic film-centering device, eye-level finder. Loads with low-price 8-exposure Kodak Films.

BEHIND this quick-shooting, streamlined Kodak Bantam are more than 50 years of camera-making experience . . . plus an investment of millions in precision machines . . . plus the inventiveness and skill of the largest group of camera craftsmen ever brought together.

These unseen values add up to brilliant, trouble-free performance—better pictures.

Your Kodak dealer has Kodaks from $4.50—Brownies from $1.10—pacemakers in design, more for your money. Let him show you now.

In Canada KODAK is the registered trade mark and sole property of Canadian Kodak Co., Limited, Toronto, Ontario. Prices subject to change without notice.

$3.25

FAVORITE OF MILLIONS

Six-20 Brownie is an even more capable, even more popular picture taker than the earlier Brownies. Diway lens, through one simple adjustment, assures sharp focus for near or distant subjects. Equipped with two extra-large finders. Album-size picture, 2¼ x 3¼ inches.

SIX-20 BROWNIE

$8.25

SIMPLEST FOLDING CAMERA

Box-Camera simplicity, folding-camera style and convenience—that's Jiffy Kodak Six-20, Series II. Touch a button—"POP"—it opens. Touch another—"CLICK"—it gets the picture. Genuine proficiency assured by "near-and-far" Twindar lens. Pictures, 2¼ x 3¼ inches.

JIFFY KODAK SIX-20, Series II

$16

MORE FOR YOUR MONEY

Kodak Anastigmat lens, 1/100 shutter, precision construction . . . Kodak 35 (f/5.6) is the buy in low-cost 35 mm. cameras. Through modern photo-finishing methods it leads to black-and-white pictures 2¾ x 4 inches. Also takes Kodachrome (full-color) Film.

KODAK 35 (f/5.6)

$19

NEW—AND AN INSTANT HIT

Kodak Vigilant Six-20 (f/6.3) is rich in new features. Single button controls opening, closing. Precise self-erecting front. Retracting body shutter release. Has both direct-view and reflecting finders. Kodak Anastigmat f/6.3 lens, 1/100 Diomatic shutter. Pictures, 2¼ x 3¼ inches.

KODAK VIGILANT SIX-20 (f/6.3)

$35

THE ECONOMY MOVIE MAKER

Brings home movies within the reach of almost everyone. Gives 20 to 30 black-and-white movie scenes—each as long as the average newsreel scene—on a roll of film costing $2.35, *finished, ready to show.* Also loads with Kodachrome Film for movies in gorgeous full color.

CINE-KODAK EIGHT, Model 20

Now Open!

TO THE PUBLIC

Strathcona Hotel

CAFE

MERCHANT LUNCHES AND DINNERS
Specializing in Afternoon Teas
Excellent Cuisine - Moderate Prices
OPEN 7 A.M. TO 8 P.M.

919 Douglas Street

Fried Chicken Dinner

Served Every Day From 11 A.M. to 9 P.M. **75c**

SIDNEY HOTEL, SIDNEY

Low Sample Bus Fares

Via Pacific Greyhound

Return From Victoria:

Calgary	$32.80	San Francisco	$26.35
Winnipeg	$51.50	Los Angeles	$36.10
Toronto	$71.55	Chicago	$62.15
Montreal	$85.90	New York	$76.30

(Canadian Funds)—Subject to Change Without Notice

LET US HELP YOU PLAN YOUR VACATION TRIP

GRAY LINE TRAVEL BUREAU

756 YATES STREET PHONE EMPIRE 3833

AMBASSADOR IN BERLIN

LONDON, June 8 (Saturday) (CP).—Sir Lancelot Oliphant, British ambassador to Belgium, who has been missing since the German invasion of the Low Countries, was authoritatively reported today to have been located in Berlin.

YOUNG DRIVERS ENTER CONTEST

Annual Soap Box Derby on June 22 Attracts Many Young Speedsters

Budding racing car pilots will be off with a running start down Yates Street Hill when they compete for valuable prizes in the annual Soap Box Derby, staged under the sponsorship of the Kinsmen Club and The Daily Colonist, on the afternoon of Saturday, June 22.

So far, club officials have received fourteen entries, some from Up-Island, but they are confident that twenty or more youngsters will answer the starting gun on the big Saturday afternoon.

A special innovation this year will be the class for boys under eleven years of age. The handsome prize of a complete set of Alemite Derby wheels will be presented the winner of this class. The new group is designed to interest lads who have never entered the Soap Box Derby before, and the only requirement is that they can build a car that runs.

COLONIST CUP

Drivers in the advanced class will vie for The Colonist Cup for the fastest car on the hill. The Kinsmen Club Trophy will be awarded to the boy driving the neatest-looking job, while many other cups are promised for those pilots who capture the various heat clashes.

A parade, in which the Kinsmen Club Boys' Band, resplendent in their new uniforms, will march, will leave from the band rooms, on Langley Street, about 1.15 p.m. All the entries will take part in the parade, which will wend its way to the starting point atop the hill.

Entries may be left at Morris Kersey's Coffee Shop, Fort Street, and the tentative closing date has been set for Tuesday, June 18.

Former Central Pupils Enjoy Reunion

As they paused briefly during their merrymaking at the first annual reunion of former pupils of Boys' Central School, alumni and teachers, both past and present, gathered at the head table were snapped by The Colonist cameraman. On the far side of the table, from left to right, are: J. Bruce, Ronald Kitchener, Major T. R. Wheadon, G. C. Ganner, Jack Phillion, chairman; D. R. Laird, J. McKenzie, J. Alexis and A. H. Marrion. On the near side of the table, from left to right, are M. Ball, S. Gaunt, R. Luxton, and just barely visible at the far end of the table, Norman McDonald and W. Plenderleith.

Teachers and Students . . . an Invitation!

WE have made arrangements to provide a Heintzman & Co. Grand Piano and a Heintzman & Co. Upright for the examinations of the Associated Board of the Royal Schools of Music, and for the Toronto Conservatory of Music. Until their removal to the Empress Hotel these pianos are in our music salon, where they are available for practice by all students who intend taking these examinations.

Please telephone, or call, and practice hours will be arranged.

FLETCHER BROS.
(VICTORIA) LTD. 1130 DOUGLAS STREET

City and District

Windows Broken—Five large windows were reported broken at Central Junior High School during the week.

Need Clothing—The city welfare office is in need of men's trousers and jackets. Those able to assist are asked to telephone G 8104.

Man Missing—Immigration officials reported that Clarence Sorensen, a native of the United States, was missing from Ss. Agwiworld at Vancouver.

Houses Damaged—H. Rupert Brown informed police that a new house near the intersection of May Street and Wellington Avenue and another one on Robertson Street had been damaged by children.

Ward Seven Ratepayers—A meeting of the Ward Seven ratepayers of Saanich will be held in Tillicum School on Friday, at 8 p.m. All ratepayers are cordially invited to attend.

Seven Fined—Six motorists were each fined $2.50 in the city police court yesterday for various infractions of parking regulations. Another paid a fine of $10 for exceeding the speed limit.

Early Raspberries—A box of locally grown raspberries was brought to The Colonist office yesterday by Mrs. M. E. Depew, 637 Rupert Street. Mrs. Depew said she had several vines bearing fruit in her garden.

Boy Injured—David Sutherland, Harriet Road, sustained a cut on his head when he struck a snag while diving at Beaver Lake on Friday afternoon. After the administration of first aid, he was taken to St. Joseph's Hospital for treatment.

Cars Damaged—Automobiles driven by Marjorie E. Freemantle, 3386 Salisbury Avenue, and Allan Brown, Colquitz, both sustained damage at 8:15 o'clock yesterday morning when they collided at Hillside Avenue and Cook Street. Measurements were taken by Constables James Strong and Stephen Dunnell.

First Aid Competition—Entries are now being received for the St. John Ambulance Association, Victoria centre, first aid competition for senior and junior events to be held on July 6. Intending competitors are asked to submit their entries to the secretary, 534 Broughton Street, not later than July 1.

Pass Examinations—In the recent final law examinations of the Institute of Chartered Accountants of British Columbia, five students were successful. First place was attained by W. A. Hobson and second place by C. E. R. Bazett. Other successful candidates were R. M. Bain, T. P. Griffin and J. A. McIntyre.

Attempted Entry—Two unidentified men tried to enter L. Marshall's shop at 712 Humboldt Street by cutting three holes in an outer screen door early yesterday morning. The noise awakened Mr. Marshall, who was able to furnish a description of the burglars to Detective Maurice Wilkinson.

Re-Named to Board—E. W. McMullen, Edwin Tomlin, and F. E. Winslow were reappointed to the board of the Royal Jubilee Hospital yesterday by Provincial order in council, for a year. K. K. Reid and Mrs. E. G. Brown, both of New Westminster, were appointed to the board of the Royal Columbian Hospital there for two years.

Pleads Guilty—James Moraes pleaded guilty in the city police court yesterday to a charge of retaining a radio set, desk lamp and goods over the value of $25, knowing them to have been stolen from the room of H. P. Tupper, at 1203 Blanshard Street. Circumstances were related by Detective Fearon Woodburn. The accused had nothing to say and was remanded until Monday for sentence.

Is Remanded—Harry Kelway pleaded guilty in the city police court to retaining a typewriter over the value of $25, stolen from the office of Dr. Robert A. Hunter, and another machine under the value of $25, knowing it to have been stolen from the Ancient Order of United Workmen office. Circumstances were related by Detective Henry F. Jarvis. The accused was remanded until Monday for sentence.

Cabinet Movements—Hon. John Hart is expected back in the city today from Ottawa, and will be followed later in the week by Premier Pattullo and Hon. Dr. G. M. Weir. Hon. W. J. Asselstine was at Fernie yesterday on his way back from a tour of the North. Acting Premier A. W. Gray returned to New Westminster for the week-end. Hon. C. S. Leary arrived in the city after a brief visit to Revelstoke on roads' inspection.

Death Is Reported—Provincial Police reported the death of Percy Hugh Fraser, about seventy years of age, from heart failure at the Hayden Bay Gold Mine, Alert Bay, on Wednesday last. The body was being taken to Vancouver yesterday, accompanied by Alec M. Christie, an associate. The widow, resident at 725 West Seventeenth Avenue, Vancouver, was notified by the police, after advices from the Columbia Coast Mission vessel John Antle.

Say Market Uncertain—Provincial or other aid in the disposal of an estimated crop of 700 tons of Saanich loganberries was canvassed by a delegation of growers who met Hon. K. C. MacDonald yesterday. Interference with the United Kingdom market due to wartime conditions threatened growers with a considerable surplus, it was represented. The use of loganberries on military menus was proposed, along with other suggestions. Consideration was promised.

Intercession Services—Since the first week prior to the declaration of war, special services of intercession have been conducted daily at Christ Church Cathedral by Dean S. H. Elliott. Consisting of prayers for the men overseas, the fifteen-minute service, from 12 noon to 12:15, has been so well received that it is being broadcast over the local station daily.

CHIEF OF STAFF HAS ARRIVED IN FRANCE

PARIS, June 8 (AP).—Lieut.-Gen. H. R. Pownall, chief of staff for General Gort, commander of the British Expeditionary Force, arrived in France today and conferred with General Maxime Weygand, Allied generalissimo. His arrival was announced by the British Embassy.

PLEDGE THEIR SUPPORT

JERUSALEM, June 8 (CP).—Two hundred sheiks and leading Arabs representing all sections of Palestine and Trans-Jordan, met yesterday at the home of Fakir Bey Nashashibi, leader of the Palestine Defence Party, and pledged support to the Allies.

Gracie Fields to Tour in Dominion

MONTREAL, June 8 (CP).—Gracie Fields, British stage and screen comedienne, will give a series of concerts in principal cities from coast to coast during her coming visit to Canada, D. H. Gibson, president of the Navy League of Canada, announced today. Miss Fields' tour will be made on behalf of the Navy League.

TORONTO LAWYER DIES

SUDBURY, Ont., June 8 (CP).—Frank Regan, fifty-five, Toronto criminal lawyer who acted in some of Ontario's most sensational trials in recent years, died suddenly today, stricken with a heart seizure a few minutes after he registered at a Sudbury hotel.

Announcements

Contrary to the thought that it is dangerous to touch a mole, sometimes it is far more dangerous to allow it to remain! Certainly it is dangerous to tamper or experiment with it—but to have it removed by means of electrolysis is absolutely safe. Some kinds of moles may be harmless—others very distinctively are not! Anyway they are a foreign substance that the wise man or woman would be only too glad to be rid of. Miss Hanman, 503 Scollard Building. Telephone G 7642.

Six-week Summer speech training class, commencing July 15. Condensed to meet immediate needs of those before the public—lecturers, public speakers, teachers, etc., who wish to increase their effectiveness and influence. Dorothy Davies, L.T.C.M. Downtown studio. Phone E 1072.

Garden Tea at home of Mrs. H. P. Bagley, Foul Bay Road, corner Runnymede; auspices St. Matthias' Women's Guild; Wednesday, June 12; tea, 25c; bridge and tea, 35c. Reservations—E 1719.

June 21, Speech Arts Demonstration, arranged by Victoria School of Expression. Adjudicator, Mrs. Campbell, of Winnipeg. Entries' own choice selections accepted until June 17. G 5525.

Garden Party at "Schuhuum," the home of Miss Agnew, 1322 Rockland Avenue, June 19, 2:30-5 p.m. in aid of First Cathedral Boy Scouts and Cubs.

Arion Male Voice 119th concert. Empress Hotel, June 18. Assisting artist Eva Hart, soprano, formerly of Victoria. Tickets 50c at Kent's, Fletcher's and Marionette.

When Visiting Sooke have tea in charming garden by sea, "Pines Rest," Saseenos. Fridays, Saturdays, Sundays only, or by appointment Fairweather, R.R. 2, Victoria.

Wedding Stationery—Invitations, Announcements, At Home and Reception Cards, etc. For correct styles and quality materials see The Colonist Printing Department.

Dr. Frank H. Moore, Dentistry. Suite 623 Scollard Building, 1207 Douglas Street, Victoria, B.C. Phone Empire 3141.

Young and Smart as They Come. These fine fur felts in pastel shades. Moderately priced. Bessie More, 617 Fort Street, upstairs.

Fine Persian Flower Oil. Expert restringing and repairing. Persian Arts and Crafts, 610 Fort Street. E 2124.

P.P.C.L.I. Women's Auxiliary will hold a rummage sale June 22 at 737 Pandora Avenue, 9 a.m.

Dr. H. R. Turner, dentist, late of Wetaskiwin, Alta. Now located at 207 Bank of Toronto Bldg. E 3015.

The Old Charming Inn, formerly Oak Bay Hotel. Comfortable rooms; excellent meals. G 0267.

Paisley Cleaners and Dyers. We call and deliver. G 3724.

Free—Colonist Song Sheets, Advertising Department.

BRISBANE AVIATION CO. LTD.

AVIATION

Canadian Aircraft Factories require skilled labor. Mr. Bullivant, representing Brisbane Aviation Co., Ltd., Civic Airport, Vancouver, will interview suitable applicants for aircraft training. For personal interview telephone Mr. Bullivant or call at the Dominion Hotel, Victoria, June 10 and 11.

JUST OPENED . . .

Mrs. McLean's Cafe

Late of The Black Parrot, Yates Street
1020 BLANSHARD STREET

DELICIOUS HOME COOKING - ALL WHITE HELP
SPECIALIZING IN SUNDAY CHICKEN DINNER
We Carry a Full Line of McLean's Bakery Products

The St. James Hotel and Apartments

Second Largest and Most Popular Hotel in Victoria—100% Fireproof
Have Been Redecorated and Refurnished
EXCEPTIONAL LOW RATES EFFECTIVE AT ALL TIMES
$4.00, $5.00, $6.00 WEEKLY
Now Under Personal Supervision of BEN and LOUIS PRUSS - Phone G 1187

SAWDUST

Summer prices now in effect. Best storing, coarse Headrig Sawdust. Get your order in now at our reduced price.
No. 1 FIR MILLWOOD.
Per Cord in 2-Cord Lots **$2.25**
INSIDE FIR BLOCKS.
Per Cord **$4.00**

G 2647 **GEO. HARKNETT** G 2647
DISTRIBUTORS, LEMON, GONNASON MILLS

WE CARRY A FULL STOCK OF

Farm and Garden Tools, Etc.

Agents for: Massey-Harris Farm Implements, DeLaval Milking Machines, Vaughan Drag Saws, Flex-Tred Tractors.
We Also Carry Repair Parts for Above.
Bee Supplies, Hardware, Sprays, Fertilizers
Call and See Us.

4 Phones G 7181 **Scott & Peden, Ltd.** Cor. Store and Cormorant Streets
FRUITS — GROCERIES — VEGETABLES

DRYLAND WOOD

A 1 Douglas fir from the one and only mill where wood does not go in water. Ready to burn. No short bits or long wood. Reg. $3.50 1 cord. Now 2 Cords **$5.00**

DOMINION FUEL COMPANY. E 4734

For Fire and Automobile Insurance, Rentals and Real Estate, Consult

ELSIE B. RICHARDS

Suite 7, Metropolitan Building, Opposite Postoffice
PHONE EMPIRE 7722

SPECTATOR SHOES

SO SMART!
SO COMFORTABLE!
From $6.50 . . .
Sizes to 10!

W. H. GOLBY SHOES
743 FORT ST. E 3851

CORRY'S Slug Death

Indispensable to Nurserymen and Gardeners
Saves Your Flowers and Vegetables From Destruction
Obtainable From Florists, Nurserymen, Seedsmen and Hardware Stores

F. D. CORRY
617 Scollard Bldg. Phone E 8022

NANAIMO-WELLINGTON
AND
ALBERTA COALS

J. E. PAINTER & SONS
617 CORMORANT ST. PHONE G 3841

SAFETY

A Good Driver, a Good Car and INSURANCE With
J. W. BUCKLER
INSURANCE AGENCIES
At Non-Board Rates
1122 Government Street

ATHLONE APARTMENTS

A few unfurnished suites still available in this beautiful new block. Electric refrigeration. $45.

YEARWOOD, STEWART CLARK & CO.
646 FORT ST. PHONE G 1933

WINDOW SHADES

Renew your faded and worn shades. Liberal allowance when your own rollers used. Free estimates.

Champion's, Ltd.
E 2422 717 FORT ST.

"Be Your Own Judge!"

Try the whisky that's

"Gentle as a Lamb"

Just a wee bit o' Old Angus is sufficient to prove to you its superior taste and smooth liqueur quality. Try it today and see how whole-heartedly you agree with those canny thousands, at home and abroad, who regularly call for this great Scotch whisky!

26⅔ OUNCES $3.75

DISTILLED AND BOTTLED BY TRAIN & McINTYRE, LTD., GLASGOW, SCOTLAND

OASB

This advertisement is not published or displayed by the Liquor Control Board or by the Government of British Columbia.

PERSONAL ITEMS and SOCIAL HAPPENINGS

Clubs and Societies

Canadian Daughters

The monthly meeting of Assembly No. 5, Canadian Daughters' League, took place recently in the Shrine Hall, with Mrs. C. Jasper in the chair. A letter was received from the Tuberculous Veterans announcing the forthcoming tag day and asking support. A cash donation was voted by the assembly in response to this appeal. Plans were made by the sewing group to make quilts during the Summer months, and the president asked all members to collect suitable material, not necessarily new, for the quilts, and to turn in materials at the next meeting. These quilts, when finished, will be given to the refugees, so it is hoped that members will respond generously. It was suggested that tops of men's cashmere socks make excellent quilts, very warm, with little weight. Final arrangements were made for the tea to be held on Wednesday afternoon, at the home of Mrs. J. T. Jones, 1016 Bewdley Avenue, Esquimalt. Private cars will meet the Esquimalt street car at Lampson Street between 3 and 3.30 o'clock. Visitors, as well as members and friends, will be welcome. Mrs. N. Taylor, who is in charge of the bedspread contest, announced that all tickets must be turned in at the next meeting. Group Two, under the convenership of Mrs. M. Jones, will have charge of the social evening on June 20, and as this is the closing meeting for the Summer, it is hoped members will make a special effort to attend.

• • •

Daughters of St. George

Victoria Lodge No. 83, Daughters of St. George, held its business meeting recently with the president, Mrs. E. Skelland, in the chair. Two new members, Mrs. Chapell and Mrs. Varney, were initiated. Installation of officers took place as follows: President, Mrs. E. Skelland; vice-president, Mrs. J. Morgan; past president, Mrs. J. Lomas; first conductor, Mrs. E. Lomas; second conductor, Mrs. Fairservice; inside guard, Mrs. F. Simms; outside guard, Mrs. Brun. Semi-annual reports were given by the auditing committee and proved successful. Mrs. Nunn, Mrs. P. Wright, Mrs. A. Harris, Mrs. Pitney and Mrs. J. Morgan were auditors. Mrs. E. Skelland presented the district deputy, Mrs. E. Burke, with a beautiful bouquet, and to each of the supreme conductors, Mrs. A. Gurney and Mrs. J. Burnett, a corsage bouquet. The district deputy, Mrs. E. Burke, also presented Mrs. E. Skelland with a bouquet. Mrs. A. Harris was given thanks for the corsage bouquets set at the officers' and conductors' stations. The sum of $25 was voted for the Red Cross and $5 for the Tubercular Veterans' Association. A basket picnic is being held next Tuesday at the Summer home of Mrs. J. Burnett at Langford Lake. Refreshments brought the evening to a close. The worthy president thanked officers and members for the present given to her at a house warming given in her honor.

• • •

T.V.A. Auxiliary

A delightful silver tea was held in the T.V.A. clubrooms, 812 Blanshard Street, on Thursday afternoon under the auspices of the W.A. The table was centred with a large bowl of red poppies, white campanulas and blue delphiniums, small tables being set around the room in a similar color scheme. Mrs. B. Lefevre sang two delightful solos, "There's a Land" and "Land of Hope and Glory," accompanied at the piano by Miss Estelle Clark. The guests joined in the chorus and were enthusiastic in their applause. In a guessing competition a chicken dinner was won by Mrs. Cave. In the evening, cards were played and the following were awarded prizes. Mrs. Standerwick, Mrs. Smirl, Mrs. Ripley, Mrs. Brien, Miss Warden and Mrs. Clark. The monthly meeting will be held at the home of the president, Mrs. D. W. Burnett, East Saanich Road. The bus leaves the Coach Lines depot at 1:05 p.m. Members wishing to go were asked to note the date, June 13.

• • •

Trades and Labor W.A.

The anniversary banquet of the W.A. to Trades and Labor Council was held recently in the private dining-room of the Dominion Hotel. Mrs. Skett, the president, received the members, and gave an address in which she expressed her appreciation for the splendid support of the officers and members. She presented the officers with corsage bouquets. Mrs. Skett was presented with a bouquet from the members. The secretary, Mrs. Weitha Kirkbride, read letters of congratulation from the Trades and Labor Council and the Woodworkers Local No. 118, and Victoria Branch, Inland Boatmen. A silent prayer was said for the casualties and bereaved of the present war. After the banquet the members adjourned to the residence of Mrs. Skett for a reception. Cards were played and solos and community singing enjoyed. A buffet supper was served with a heart-shaped birthday cake holding the place of honor.

• • •

The Women's Auxiliary of Metropolitan United Church met for the June meeting in the schoolroom. The president, Mrs. F. H. Parsons, was in the chair. In the absence of Mrs. A. Lee, the service of worship was conducted by Mrs. Redman. A band of prayer for peace was formed by the ladies for the duration of the war. Mrs. Redman reported for both the Orphanage and Local Council of Women. November 8 is the date chosen for the Fall Fair, the conveners of which are Mrs. F. H. Parsons, Mrs. J. T. Williams and Mrs. T. Hammond. One hundred dollars was voted to the board on the installation of the bells. This was the last meeting of the society until after the Summer holidays, although the groups will meet as they desire. The September meeting will be an open meeting and social afternoon.

• • •

St. Matthias' Guild

The beautiful garden of Mrs. H. P. Bagley's home at the corner of Foul Bay Road and Runnymede Avenue will be the scene of a party to be held by the Women's Guild of St. Matthias' Church on Wednesday afternoon. There will be no gate admission charge. Tea will be served both in the garden and in the house and bridge players may make reservations by telephoning the president, Empire 1719. It is hoped that there will be a large gathering of members and friends as this event will bring to a close the season's activities. The garden is looking particularly lovely and all visitors are assured of an enjoyable afternoon. A short business meeting to end the guild's work for the season will be announced shortly.

• • •

Hollywood Ladies' Aid

The June meeting of the Hollywood Sunday School Ladies' Aid was held on Thursday afternoon at the home of Mrs. D. Bain, Robertson Street. Mrs. E. Taylor, the president, was in the chair and the opening exercises were in charge of Miss Mortimer and Mrs. Naismith. Final arrangements were made for the Sunday school basket picnic, which will be held on June 22, at Mount Douglas Park. Buses will leave the Sunday school hall at 1:15 p.m. Refreshments were served by the hostess. There will be no further meetings of the Ladies' Aid until October.

• • •

Saanich Welfare

Saanich Welfare held its monthly meeting on Thursday, the president, Mrs. W. Foster, in the chair. Delegates were appointed to a special committee of the Council of Social Agencies. The secretary-treasurer, Mrs. H. Hollins, presented a most satisfactory report of the previous month's work, together with a financial statement which was approved. Thanks were given two ladies of the committee who had given much time to the making of three patchwork quilts out of oddments donated. The next meeting will take the form of a picnic, to be held in the Gorge tea gardens, on July 2.

• • •

Britannia W.A.

The W.A. to Britannia Branch No. 7, Canadian Legion, will hold its regular meeting on Tuesday, at 8 p.m., in the board room. Members and friends are asked to please take notice, that owing to unforeseen circumstances the strawberry tea scheduled to be held at the home of Mrs. M. Kendrew, 220 Irving Road, on Wednesday, June 12, has been changed, and will be held instead at the home of Mrs. G. Ree, 179 Bushby Street, at 2:30 p.m., the same date. There will be various attractions, to be followed by a card social in the evening, at 8 o'clock.

• • •

Order of Amaranth

A garden party will be held at the home of Mrs. W. E. Peters, 2583 Heron Street, on Wednesday, from 2:30 to 5:30 o'clock, under the auspices of the Royal Club, Order of Amaranth. Mrs. N. R. Hill, deputy supreme royal matron for British Columbia, will open the party. Afternoon tea will be served and an attractive programme is being arranged. There will be home cooking, novelties and needlework stalls, housie-housie and teacup reading.

• • •

St. Barnabas' Guild and W.A.

Under the auspices of the Ladies' Guild and the W.A. to St. Barnabas' Church, the annual garden party will be held in the church grounds on Wednesday afternoon. Tea will be served in the schoolroom and there will be stalls of plain and fancy needlework, home cooking, strawberries and ice cream. Games of housie-housie and bagatelle may be played. The ladies will be assisted by members of the Girls' Guild, who will take charge of the guessing competitions.

• • •

Purple Star Lodge

Victoria Purple Star Lodge, L.O.B.A., No. 104, held its business meeting recently with the worthy mistress, Mrs. Hume, presiding, assisted by past mistress, Mrs. A. Edmonds. Cards were played and refreshments served by Mrs. Melville and her committee. On Tuesday at 2 p.m. a bridge party will be held at the home of Mrs. E. Ard, 1738 Lee Avenue, in aid of Purple Star Knitting Club for soldiers. Friends are invited.

• • •

Oak Bay W.A.

The East Group of the Oak Bay United Church W.A. will hold a rose garden tea at the home of Rev. F. R. G. and Mrs. Dredge, 1359 St. Patrick Street, tomorrow afternoon from 3 to 6 o'clock. Mrs. Dredge and Miss M. Curry will receive the guests.

• • •

Metropolitan W.A.

Moose Women

Victoria Chapter No. 25, Women of the Moose will hold its business meeting tomorrow at 8 p.m. in the K. of P. Hall. There will be election of officers. Members are asked to bring refreshments.

W.B.A. Review

The W.B.A. Review No. 1 will hold its annual memorial service this morning at the First Baptist Church, with Rev. G. A. Reynolds conducting the service. Members are asked to meet outside the church at 10:45 o'clock.

• • •

W.B.A. Memorial Service

The annual memorial church service of the Women's Benefit Association will be held this morning at the First United Church, at 11 o'clock. Members are asked to meet outside the church at 10:45 o'clock.

• • •

St. Alban's Guild

St. Alban's Ladies' Guild met recently, when plans were made to hold the annual church garden fete on June 26. A five hundred card party will be held on Wednesday at 8 p.m.

• • •

Are in England

Mrs. Guy Langton and Miss Hilda Langton, who have been in England for some time, have let their house in Maidenhead and their present address is care of Lloyd's Bank, Ltd., Maidenhead, Berkshire.

• • •

Junior Catholic League

The monthly meeting of the Junior Catholic Women's League will be held on Tuesday evening at 6:30 o'clock in Spencer's dining-room. All members are asked to attend.

• • •

V.O.N. Meeting

The monthly meeting of the V.O.N. will be held on Tuesday at 10:30 a.m. in the board room, Pemberton Building.

• • •

Catholic League

The monthly meeting of the Victoria Subdivision, Catholic Women's League, will be held on Tuesday at 7:30 p.m. in the Parish Hall.

Ready-to-Help Circle

A meeting of the Ready-to-Help Circle of the King's Daughters will be held tomorrow at 2:45 p.m. in the rooms.

• • •

Jubilee Alumnae

The regular quarterly meeting of the Jubilee Hospital Alumnae will be held at the Nurses' Home tomorrow at 8 p.m.

• • •

St. John's W.A.

The afternoon branch of St. John's W.A. will hold its business meeting on Tuesday at 2:30 p.m. in the guild room.

• • •

Colwood W.A.

The meeting of St. John's W.A., Colwood, will be held on Wednesday afternoon at 2:30 o'clock in the Community Hall, Colwood.

• • •

Women's Council

The regular monthly meeting of the Local Council of Women will take place tomorrow afternoon at 2:30 at the Y.W.C.A.

• • •

St. Paul's W.A.

St. Paul's W.A. will meet on Tuesday in the guild room at 2:30 p.m.

Wedding Will Take Place in August

Photo by Cherer.

MISS DOREEN PHETHEAN — MR. DAVID CARMICHAEL

Mr. and Mrs. John Phethean, 1258 St. David Street, Oak Bay, announce the engagement of their daughter, Doreen Cranstoun, to Mr. David Dalziel Carmichael, youngest son of Mr. and Mrs. Alfred Carmichael, 1932 St. Ann Street. The wedding will take place at 2:30 p.m. on August 10, at St. Mary's Church, Oak Bay.

Witty Kitty

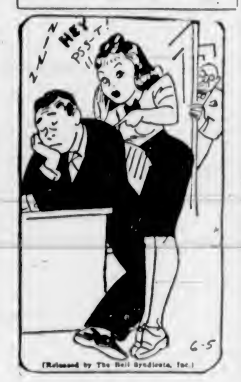

The gay young blade says his day is spent paying the fiddler for the good time he had the night before.

Trim Blouse and "Pocket-Skirt"

By MARIAN MARTIN

Pattern 9358

If you'd "pocket" fashion honors for the season, stitch up this two-piece Marian Martin style, Pattern 9358. Those optional, buttoned patch pockets at either side of the circular skirt hold nothing but style interest—and aren't they striking? The skirt is cut in just two pieces, and is made on the bias for jaunty flare. The softly tailored blouse has darts at the front shoulders and a yoked action-back. Add a little rounded collar for a becoming touch; make the sleeves short and tuck-trimmed or long and full.

Pattern 9358 may be ordered only in misses' sizes 12, 14, 16, 18 and 20. Size 16, skirt, requires 2⅞ yards 39-inch fabric and short sleeve blouse, 1⅝ yards contrast.

Send twenty cents (20c) in coins for this Marian Martin pattern. Be sure to write plainly your size, name, address and style number.

Send your order to The Daily Colonist, Pattern Department, Broad Street, Victoria, B.C.

Guides' Gift To Refugees Appreciated

When Poland was invaded and appeals went out for clothing for the refugees, the Victoria Guides and Brownies set to work immediately. They collected a large quantity of old clothing, which was sorted, washed and repaired. Woollen garments which were beyond repair were cut up and made into warm quilts, while odd lengths of wool were knitted for more quilts.

Through the kindness of a local shipping firm five cases were sent free of charge to London. The shipment included a large packing case full of sweaters and knitted suits, another of overcoats, and another containing twenty-four quilts, of which four were made by the Sixth West Guide Company, and two babies' quilts were knitted by the Brownies.

This shipment has arrived in London, and the provincial commissioner, Mrs. Alan Morkill, has received the following letter from the Polish Refugee Fund:

"Dear Madam:

"Lord Moyne wishes me to thank you and the Canadian Girl Guides of Victoria for your great generosity in sending five cases of old clothes for the Polish refugees in Lithuania.

"The bills of lading have been received and when the consignment reaches this country immediate steps will be taken to apply it to the relief of the Polish victims of the war, in Lithuania, if possible. You will realize that the present military situation makes communication with Lithuania very difficult, but opportunities may soon arise, and in any case there is great need for relief among other Polish refugee groups in Europe.

"Yours very truly,

"GREGORY MACDONALD
"Secretary."

SCOUT GARDEN FETE

The First Cathedral Scouts and Cubs will hold it sannual garden party on Wednesday, June 19, at 2:30 p.m. in the beautiful gardens of "Schuhuum," the home of Miss Agnew, Rockland Avenue. Among the attractions will be afternoon tea, ice cream and soft drinks, games, fish pond, home-cooking and miscellaneous stall. Pupils of Miss Florence Clough will entertain with dances on the lawn. The proceeds will be in aid of the Scout fund. The public is invited. Admission is free.

FHONE E 2513 AFTER 6, PHONE G 3978

Harold S. Timberlake
OPTOMETRIST
Repairs Promptly Executed and Broken Lenses Replaced . . . Just Bring in the Pieces
547 YATES STREET APPOINTMENT: 9-6

COMPLETE 12-PIECE LIVING-ROOM GROUP

Why not refurnish your living-room when you can have a complete new group for such a reasonable investment. This is not cheap furniture. Every piece has been chosen with care, both for practicability and beauty. All these 12 pieces for only the price of a Chesterfield suite by itself.

$149.50

THIS GROUP INCLUDES
- 3-Piece Chesterfield Suite—Smart Coverings, and Latest Design.
- Matching Ottoman.
- Solid Walnut Coffee Table.
- Solid Walnut Occasional Table.
- Solid Walnut End Table.
- 2 Silk Cushions.
- 1 Trilite Lamp Complete With Shade and Globes.
- Smart Table Lamp.
- Modern Metal Smoking Stand.

$14.95 Down - $14.95 Monthly No Extra Charges

HOME FURNITURE CO.
825 FORT STREET ABOVE BLANSHARD

JACKETS AND SKIRTS
IN SUMMER PASTEL SHADES
GORDON ELLIS, Ltd., 1107 Government Street

MAURICE CARMICHAEL
SILVERSMITH
1023 FORT STREET
VICTORIA, B.C.

Makers of the Finest Quality Hand-Wrought Silver in Canada. British Materials and Highly-Skilled Workmanship Only Employed.

CABINET MAKING
And General Wood Working—Repairs or New Work
Inquiries Invited Estimates Free
"Only Disabled Ex-Service Men Employed"
The Red Cross Workshop
564-8 JOHNSON STREET (Just Below Government)

Distinctive WEDDING INVITATIONS

There is no more important detail than the form in which the announcement goes forth . . . it sets the note for the great day. Let us show you our samples of beautiful, correct cards and stationery . . . we are specialists.

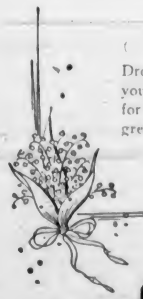

Drop into our office now . . . make your decision early and free your mind for the other details surrounding the great day.

THE COLONIST
COMMERCIAL DEPTS.
1211 BROAD STREET

"At forty I feel as healthy and bright as a girl of twenty, and I put it down to nothing else but taking my Bile Beans regularly. Everyone who needs toning up should be sure to take Bile Beans at bedtime." — Mrs. V. F. Cordery.

50¢ per box
C. E. Fulford Ltd. Toronto, 4
Over 7,000,000 Boxes Sold in England in 1939
TAKE BILE BEANS NIGHTLY

HATS—Regular to $4.95. Clearing at Only 1.00
A. K. LOVE, LTD.
708 View Street Up From Douglas

ELIZABETH ANN SALON
FIRST ANNIVERSARY
Have Your Summer Permanent in Our Large, Airy Salon - Individually Styled
This Salon Has Been Enlarged and Newly Furnished - Afternoon Tea Served With Your Perm
INDIVIDUAL ATTENTION AND PROMPT COURTESY BY SKILLED OPERATORS
1116 BROAD ST. - G 3215 OPP. SPENCER'S
This Ad Entitles You to Our "Anniversary Special" Perm at HALF PRICE

MONEY-SAVING VALUES EVERY DAY AT
SAFEWAY
4 STORES TO SERVE YOU

CONCERT
ARION CLUB Male Choir
EMPRESS HOTEL—JUNE 18
Assisting Artist
EVA HART (Soprano)
Formerly of Victoria
TICKETS - 50c
At Kent's, Fletcher's and Marionette

When You Store Your Furs With FOSTER'S
You are insured against loss or damage from the moment our driver leaves your door.
Only Foster's Offers This 100 Per Cent Protection
Foster's Fur Store
752 YATES STREET PHONE E 2514

PERSONAL ITEMS and SOCIAL HAPPENINGS

Social and Personal

Receives Gifts

Miss Helen Templeton, whose marriage to Mr. Harry Swetnam takes place this week, was honored yesterday afternoon, when Mrs. E. A Colbert and Mrs. H. M. Bruce were joint hostesses at an enjoyable tea given at the latter's home, 1467 Walnut Street. Upon their arrival the bride-to-be and her mother were given corsage bouquets, Miss Templeton's consisting of dainty bridal roses and fern, while Mrs. Templeton received pink carnations. During the afternoon a handsome matched-walnut table and a silver vase were presented to Miss Templeton from her assembled friends. Mrs. A. McDonald and Mrs. Colbert presided at teatime. A silver basket of pink snapdragons, blue nigella and London pride centred the lace-covered table, while the pink and blue arrangement was further carried out with silver vases of sweet peas in pastel shades flanking the basket, the table being lighted by pale blue candles in silver sconces, which completed the artistic setting. The guests were Mesdames D. Templeton, A. Buchanan, J. Sullivan, J. McNair, J. Smith, W. Arnot, D. Scott, S. Smith, W. Moloney, C. Scott, D. Anderson, D. Thompson, W. Sharcott, E. Rodgers, Miss Bernadette Colbert and Miss Beth McNair.

• • •

Double Celebration

Two wedding anniversaries were happily celebrated last evening at the home of Mr. Arthur Davies, 923 Hampshire Road, one being the twenty-fifth anniversary of the marriage of Mr. and Mrs. W. Davies, 680 Burnside Road, the other the tenth anniversary, which fell on Friday, June 7, of the marriage of Mr. and Mrs. Cecil W. Davies, 213 Dennison Avenue. The reception rooms were decked with flowers sent with congratulatory messages, and the evening was given up to games and supper, served in buffet fashion from a table centred with a bowl of snapdragons and stocks. Corsage bouquets were presented to Mrs. W. Davies and Mrs. Cecil W. Davies in the course of the evening on behalf of the guests, who included Mr. and Mrs. E. A. Meale and Eric Jr., Noreen and Joyce Meale (of Helena, Mont.), Mr. and Mrs. E. W. Davies, Mr. and Mrs. L. Cox, Mrs. Lorimer and Miss Jean Lorimer, Mr. and Mrs. J. Hedley, Miss Joy Hedley, Mr. Albert Davies, Mr. Arthur Davies Sr., Mr. Arthur Davies Jr., Mrs. J. Buckett, Mrs. S. J. Battrick, Mrs. W. Saunders, Miss Dorothy Cattrick, Miss Marguerite Davies and Mr. Clarence W. Davies Jr.

• • •

Entertained Recently

Mrs. Russell Ard, 1150 Finlayson Avenue, entertained the members of St. Paul's Y.W.A. at a party given in honor of Miss Helen Templeton, a bride-to-be of this month. A corsage bouquet of rosebuds was given to Miss Templeton upon her arrival. An evening of games was enjoyed, prizes being won by Mesdames H. Bourne, J. Marrs, J. Broughton and A. Stewart. Just before supper was served, Mrs. James Hyde, honorary president of the association, made a presentation to the guest of honor on behalf of the members and expressed their good wishes. The supper table, covered with a Madeira cloth, was centred with a lovely arrangement of Ophelia roses in a crystal bowl, surrounded by filmy pink tulle, on which confetti had been sprinkled. Blue tapers in crystal holders completed the pretty motif. The guests were Mesdames J. Hyde, H. Bourne, J. Marrs, A. Stewart, J. Broughton, M. Rule, P. Trowsdale, M. Spouse, and Misses J. McGowan, R. Rodger and D. Miller.

• • •

Shower for Bride-to-Be

Mrs. W. M. McKibben, 2932 Donald Street, was hostess yesterday afternoon at a miscellaneous shower in honor of Miss Betsy Sharp, whose marriage will take place on July 6. The guest of honor was presented with a corsage bouquet of pink rosebuds and the gifts were concealed in a pink and blue hat box, which was surmounted by a miniature bride and groom. Pink and white carnations were used in decoration of the drawing-room and the tea table, which was covered with a lace cloth. Mrs. P. Sharp, mother of the bride-to-be, poured tea. Guessing contests were won by Mrs. G. Townsend and Mrs. A. Sharp. The guests were Mesdames J. C. Hebden, J. Duncan, W. M. Duncan, G. Townsend, R. Wall, W. M. Marshall, E. Holt, P. Sharp and A. Sharp.

• • •

Leaving for Convention

Among those leaving today to attend the thirty-second annual convention of the Rebekah Assembly of British Columbia, to be held at Revelstoke on June 11, 12 and 13, include Mrs. Marie Sommerville, assembly warden; Mrs. Eva Doane, assembly treasurer; Mrs. Marie Penman and Mrs. Maynard, representing Colfax Lodge, No. 1; Mrs. Ena McCabe and Mrs. Edith Pearson, representing Carne Lodge, No. 45; Mr. Alex McCabe, grand treasurer of the Grand Lodge of I.O.O.F. of British Columbia; Mr. T. Harris and Mr. W. Allan, representing Victoria Lodge, No. 1, and Mr. J. Foubister and Mr. F. Luff, representing Columbia Lodge, No. 2.

• • •

Cup and Saucer Shower

In honor of Miss Audrey Waring, whose marriage will take place shortly, Mrs. R. J. Shanks entertained recently at a luncheon and cup and saucer shower in Spencer's lounge. The bride-to-be was presented with a beautiful corsage spray of love-in-the-mist and snapdragon. The invited guests included Mesdames J. Rhodes, F. Baylis, D. Barraclough, W. Leahy, V. Stevens, R. Shanks, and Miss Dorothy Waring.

• • •

St. Christopher's Bazaar

The annual bazaar and tea, held by the pupils of St. Christopher's School, will take place on Wednesday in the school grounds. There will be a variety of stalls and amusements, and the proceeds will be given to the Solarium. A cordial invitation is extended to parents of the children, and all interested friends.

• • •

Home Service Course

An invitation is extended to former graduates of the Home Service Training Course, sponsored by the Provincial Government, to a tea on June 20 at the practice house, 1230 St Patrick Street, at 3 p.m. Those wishing to attend are asked to notify Mrs. Pretty by telephoning E 2455.

• • •

St. Mary's W.A.

The Senior Branch of St. Mary's W.A. will meet in the parish hall on Thursday at 2.30 p.m. As this is the last meeting of the season, it is hoped all members will be able to attend.

• • •

Court Maple Leaf

Nomination of officers and other important business will take place at the meeting of Court Maple Leaf, No. 9202, A.O.F., tomorrow night at 8 o'clock. Refreshments will be served.

• • •

Leave for Cowichan Lake

Mrs. Charles Foster Corbett, Linkless Avenue, and her son, Mr. Fraser Sheppherd, and Miss Bronwen Holt-Newell, left yesterday for Cowichan Lake.

• • •

Out of Hospital

Mrs. Trenholme-Dickson, who has been a patient in St. Joseph's Hospital for the past ten days, returned to the Empress Hotel yesterday.

• • •

Leaves for California

Miss Marjorie Chappell has left by motor for San Francisco, to visit friends for some time.

• • •

Return Home

After a prolonged motoring trip in the United States, when the southernmost point reached was Galveston, Texas, Canon and Mrs. S. Ryall have returned to their home on Transit Road.

• • •

In New House

Mr. and Mrs. George Phillips, formerly resident at 1416 St. David Street, are now installed in their new home, 430 St. Patrick Street.

• • •

Arrives From England

Mrs. N. E. Dowler has arrived from Petersfield, England, to visit her son-in-law and daughter, Mr. and Mrs. A. C. Privett, Brentwood.

To Be Married on June 15

Photo by Meyers, Ottawa.

MISS JOAN LOVEDAY

Mr. and Mrs. Frank E. Loveday, Ottawa, formerly of Penticton, B.C., announce the forthcoming marriage of their daughter, Joan, to Staff-Sergeant John R. Q. Gillan, R.C.A.P.C., Victoria, son of Major and Mrs. J. Q. Gillan, Ottawa. The wedding will take place on June 15 at the Queen of Peace Church, Esquimalt.

Solarium League Names Conveners For Garden Fete

Mrs. Howard Sturrock, general convener for the garden party to be held by the Queen Alexandra Solarium Junior League at "Molton Combe," the home of Mrs. W. Curtis Sampson, 1003 Newport Avenue, on Saturday, June 15, from 2:30 to 6 p.m., is being assisted by the following committee: Mesdames J. E. Cuzner, C. W. Chapman, K. J. Davis, I. C. Rycroft, and Misses Barbara VanKleek, Dorothy Newman and Phyllis Baylis.

Tickets may be obtained from members, and reservations for bridge may be made by telephoning Mrs. H Sturrock at G 4098.

ENGAGEMENTS

TAPP—BLYTHE

Mr. and Mrs. David Blythe, 1871 Forrester Street, announce the engagement of their youngest daughter, Isobel Grace, to Mr. Ross Stewart Tapp, Vancouver. The wedding will take place this month.

MACMURCHIE—COCKETT

Mr. and Mrs. E. J. Cockett, Murrayville, B.C., announce the engagement of their only daughter, Thelma Frances, to Mr. Donald L. Macmurchie, eldest son of Mr. and Mrs. J. D. C. Macmurchie, 2404 Cook Street. The wedding will take place in Victoria on Wednesday, July 3.

FORESTERS TO MEET

Court Victoria No. 8930, Ancient Order of Foresters, met in the A.O.F. Hall, Cormorant Street, on Wednesday last. A large number of members were in attendance when nominations were received for the election of officers. Arrangements were completed for the election to take place on Wednesday, June 19 and the installation of officers at the following meeting on July 3. Strawberries and ice cream will be served at both these meetings to which all foresters are invited.

TUBERCULOUS VETERANS

On Tuesday afternoon at 2 o'clock the Tuberculous Section of the Canadian Legion will meet in the headquarters, 812 Blanshard Street. Matters for discussion include the forthcoming tag day and annual picnic.

Miss Beatrice Baker Is Bride of Mr. P. Salmon

Pretty Wedding Celebrated at St. Luke's Church —Reception Later at "Windover," Arbutus Road—Couple Will Live in Victoria

Blue delphiniums, white foxgloves and fragrant syringa profusely arranged in St. Luke's Church, Cedar Hill, made a lovely setting for a typical country wedding yesterday afternoon at 3 o'clock, when Beatrice, only daughter of Mr. and Mrs. Charles W. Baker, "Lyndhurst," Cadboro Bay, became the bride of Mr. Philip H. L. Salmon, only son of Mr. and Mrs. George Salmon, Foul Bay Road.

The ceremony was performed by Rt. Rev. H. E. Sexton, Bishop of Columbia, assisted by Rev. R. E. M. Yerburgh, until recently rector of the Colwood-Langford parishes. Mrs. Yerburgh, Sr., played the wedding marches and incidental music.

THE BRIDE

A simply-fashioned princess frock of pale blue mousseline de soie, trimmed with Valenciennes lace, was worn by the bride, who was given away by her father, and her matching veil was worn over a wreath of white fresh flowers. She carried an arm bouquet of white peonies and white iris.

Miss Leila Pavey, Montreal, cousin of the bride, was maid of honor, in a frock of violet mousseline, and she wore a cluster of matching flowers on her head beneath a veil of the same shade. Two other cousins, Miss Sallie Kilvert, Winnipeg, and Miss Barbara Nation, Vancouver, were bridesmaids, in similar frocks of palest apricot, with matching flowers in their hair tied with pale blue ribbon beneath stiffened veils of net. All three carried sheaves of pale pink peonies and gladioli.

Miss June Baird, the younger bridesmaid, was also dressed in apricot mousseline, and wore roses in her hair and carried a bouquet of the same flowers. Miss Elspeth Ker, who was to have been the other bridesmaid, was absent through illness. Mr. George Pownall, the best man, and the ushers, Mr. Gerry Bradshaw, Mr. Michael Allen, and the bride's brother, Mr. Ted Baker, were in white flannels.

RECEPTION AT "WINDOVER"

The reception was held at "Windover," the lovely Summer home of Mr. and Mrs. R. H. B. Ker, Finerty Bay, where bowls of pastel-shaded flowers were delightfully arranged. Mrs. Baker welcomed the guests in a gown of periwinkle blue chiffon and a soft grey straw hat trimmed with the same blue, and carried a bouquet of mauve-blue peonies, and she was assisted by Mrs. Salmon in a navy blue redingote over powder blue, with navy accessories, and a corsage bouquet of roses. Novelty bowls of white flowers were arranged on the pastel green refreshment table in the dining-room, and after the toast had been proposed in happy vein by Bishop Sexton, the bride cut the cake.

After a honeymoon trip to Naramata, Mr. and Mrs. Salmon will return to Victoria to live. The bride left in a cedar rose crepe dress and a veil-trimmed hat of matching ribbon and flowers.

Miss Gildea, Shawnigan Lake, Miss Nora Gibson, Vancouver, and Miss Mary Hobson, Portland, Ore., were among the guests at the wedding.

Marriage in Nanaimo Is Of Interest

NANAIMO, June 8.—Roses in profusion on altar and chancel, and in the presence of a large number of invited guests, including friends and relatives from the interior of the province and Alberta and United States, the marriage was solemnized yesterday afternoon by Rev. Canon H. V. Hitchcox in St. Paul's Anglican Church, of Barbara Verrell Bearce, daughter of Mr. Irvine Bearce, well-known Island lumberman and prominent Rotarian, and the late Mrs. Bearce, of this city, and Mr. Ronald Clayton Andrews, younger son of Mr. and Mrs. George H. Andrews, Crown Crescent, Vancouver.

Both bride and groom are recent graduates of the University of British Columbia.

To the strains of the "Bridal Chorus" played by Mr. H. Palmer, church organist, the bride approached the altar on the arm of her father, wearing a striking imported gown of frost white French tulle over rustling white taffeta. The long skirt had ballet fullness and swirled to a short train. The bodice was moulded of hand-fashioned rare lace, was buttoned to the neckline and had quaintly designed puffed sleeves. She wore a finger-tip length veil of silk illusion net shirred in becoming fullness to a tiny cap of valley lilies. Her fully showered bouquet was made of white Killarney rosebuds.

BRIDAL PARTY

The bride had three attendants. Mrs. H. S. Smith, Vancouver, sister of the bride, was matron of honor, and wore a gown of delphinium blue starched lace over taffeta in Victorian design with a Leghorn hat and matching accessories, and carried a Colonial bouquet of pink roses.

The bridesmaids were Miss Marjory Galbraith, Medicine Hat, and Miss Frances Lincoln, Nelson, cousin of the bride. Their gowns were fashioned of forget-me-not blue net over taffeta in a semi-Victorian mode, and their cartwheel Leghorn hats were streamered with blue velvet ribbons. They carried Colonial bouquets of gladioli and Sweetheart rosebuds in salmon-pink shades.

Mr. Stuart Andrews, brother of the groom, was best man. The ushers were Mr. James Bardsley and Mr. Arthur Willoughby, Vancouver.

A reception followed the ceremony at the Malaspina Hotel. Receiving were Mrs. Paul Lincoln, Nelson, and Mrs. Alex Laish, Helena, Mont., both aunts of the bride.

The bride's table was decorated with white roses and matching tapers in silver holders, and was centred with a four-tier wedding cake.

The refreshment table was centred with choice white rosebuds in a silver bowl and flanked with vases of white carnations and tall white candles. The pourers were Mrs. J. Sopert, Mrs. W. P. MacDonald, Mrs. George Knarston and Mrs. O. Strathearn.

Assisting in serving were the Misses Marjory and Jean Knarston, Isabel Sampson, Phyllis Cowman, Isabel Humphrey, Helen Creagh, Betty Kneen, Marion Yates, B. Partington, Dola Thompson and Helen MacDonald.

TO LIVE IN NELSON

Out-of-town guests included Mr. and Mrs. James Galbraith, Medicine Hat; Mr. and Mrs. Alexander Laish, Helena, Mont.; Mrs. Paul Lincoln, Nelson; Mr. and Mrs. Ross Pendelton, Port Alberni, and a large crowd of the bride and groom's former U.B.C. classmates from Vancouver.

The couple left for Vancouver en route to Southern California on their honeymoon, and will reside in Nelson, B.C. The bride traveled in a woolen suit of "heavenly" blue, double-stone marten furs, and a fitted navy coat and matching accessories, and a corsage bouquet of orchids.

Studio Concert Gives Pleasure

Pianoforte pupils of the Reginald Cox Studio were heard in concert at the Victoria Truth Centre on Friday night, those taking part in the much-enjoyed programme being Corinne Fatt (cello solo), Allwyn Hodgkinson, John Hinton, Sandy White, Edith Moir, Jennifer Munday, Shirley and Roger Manning, Bruce Egan, Master Cave-Browne-Cave, Lyman Gurney, Roderick Fraser, Pamela Fraser, Eleanor Cox, Glen Moir, Albert Cox, Roger Manning, Adam Robertson, John Allin, Joan Creighton, Mira Oliphant, Margaret Janes, Douglas Robinson, Francis Vye, Thelma Brady, Reginald Bayley, Quentin Lake, Maurice Vernon and Eric Anderson.

She—"Darling, will you love me when my hair has turned to silver?"

He—"Well, I've loved you when it has been red, black, brown, and blue, so I guess another change won't make much difference."

JUST SAY "CHARGE IT"
NO CASH DOWN . NO EXTRA COST . TAKE THREE MONTHS FROM JULY TO PAY FOR YOUR BILL
A 3-Day Sale of Smart Youthful Frocks
FOR THE WOMAN WHO IS NOT SLENDER
MONDAY - TUESDAY - WEDNESDAY
JACKET DRESSES
Sizes 38 to 44
$5.95
Dark Printed Sheers or Pastels With Darker Color Jackets
PRINTED SHEER DRESSES
Sizes 38 to 52
$4.95
Pastels Also in Smart Styles at This Low Price
PLUME SHOP, LTD.
747 Yates Street Phone Empire 5621

SPECTATOR PUMPS
Blue and White, Brown and White, Black and White, in all sizes.
$6.95 and $7.95
MUNDAY'S
1203 DOUGLAS STREET

IF You Could Use a General Electric Refrigerator Valued at $229
Then Enter the Solarium Hole-in-One Contest.
This Space Courtesy of the Cunningham Drug Stores, Ltd
TICKETS FOR SALE HERE

Take Advantage of Our SUMMER SALE
Half-Price Reductions in All Lines
Lucien Moune't
1114 BROAD STREET G 3012

Miss Sheelagh Russell
ELECTROLYSIS
Licensed by Mrs. Pomeroy, Ltd., London, England
Announces New Location at
404 CAMPBELL BUILDING
VICTORIA, B.C.
Phone: G 1813 Residence: G 5604

BEACH TOGS
SWIM SUITS AND CAPS
The Stork Shop
631 FORT ST., Near Broad G 2661

GENUINE COLDWALL FRIGIDAIRE
With the
Meter-Mizer
• Save on Current
• Save on Food
• Save in Ice
• Save on Upkeep
Priced From $274.00
Other Frigidaires from $124. Easy Terms
BUY FRIGIDAIRE AND SAVE
McLennan, McFeely & Prior, Ltd.
1400 GOVERNMENT ST. Private Exchange Connecting All Depts. PHONE G 1111

PRESCRIPTIONS
In compounding prescriptions Accuracy is most essential. Entrust your prescriptions to us . . . the highest standards of Pharmacy are always maintained. Pure Drugs and Chemicals . . . Prompt Motor Delivery.
THE OWL DRUG CO., LTD.
W. H. BLAND, Manager
Campbell Bldg., Corner Fort and Douglas Sts.—G 2112
Prescriptions Delivered Promptly Free of Charge

SEE THE MODEL KITCHEN IN OUR DOUGLAS STREET STORE WINDOW
B.C. ELECTRIC

WE CLEAN AND BLOCK MEN'S HATS
75¢ Each
Panorium Eye Works
Of Canada
FORT at QUADRA E 7155

Off for Your VACATION . . .
SHIP BY TRUCK!
To the Lake, Beach or Mountain
LET US CARE FOR THE DELIVERY OF YOUR VACATION EQUIPMENT ANYWHERE ON VANCOUVER ISLAND.
Phone G 8188
ISLAND FREIGHT SERVICE LTD.
514 CORMORANT STREET

FOR ACHING TIRED FEET
• Don't be a martyr to tired, aching feet! Soothe them with Zam-Buk's penetrating herbal oils. Every night bathe your feet in hot water. Dry carefully. Then gently massage Zam-Buk into ankles, instops, soles and between the toes. You will be amazed how quickly you get relief. Don't suffer foot-torture another day.
Get Zam-Buk from your druggist at once and enjoy perfect foot comfort.
Use ZAM-BUK Nightly

We Have Them!
DIAMONDS THAT ARE THE TALK OF CANADA
Bluebird
Look where you will—you'll not find diamond rings so beautiful—so high in quality. Registered Perfect and Insured.
PAY WEEKLY
ROSE'S
JEWELERS—OPTICIANS
1317 Douglas St. Phone E 6014

WORLD'S FAIR BOUND?
How to have more FUN at the FAIR
EXPENSE-PAID TOURS
Here is the handiest, thriftiest way to plan your stay in San Francisco! Tours include: Hotel, Taxi, S. F. Sightseeing, Fair Admission, Billy Rose's Aquacade, American Cavalcade and tour of Fair. 3 days for as little as $8.00.
Go GREYHOUND!
A thousand thrills await you on Treasure Island. Enjoy your World's Fair trip to the fullest in the restful comfort of a luxurious Greyhound Super Coach. Frequent schedules are timed to your convenience. Have more FUN at the Fair with the money you save on Greyhound's low fares.
$14.00 ONE WAY $24.70 ROUND TRIP SAN FRANCISCO
Fares Include Steamship From Victoria to Seattle.
Evergreen Circle Tour
VICTORIA - NANAIMO - VANCOUVER - SEATTLE - VICTORIA
The Evergreen Circle Tour includes a thrilling trip over the scenic Island Highway aboard modern, de luxe "Island Clippers" to Nanaimo; a cruise across the Gulf of Georgia to Vancouver; a hundred and fifty-mile drive down the Pacific Highway along the Puget Sound to Seattle; and a return to Victoria aboard a palatial "Princess" liner.
The Tour may be traveled in either direction, starting at any point en route. Fares are good for thirty days, with liberal stop-over privileges.
TOTAL FARE Including All Transportation $9.10
FOR INFORMATION AND RESERVATIONS ABOUT THESE AND OTHER TOURS ASK THE "COACH LINES" TRAVEL BUREAU
VANCOUVER ISLAND COACH LINES Ltd.
DEPOT: 629 BROUGHTON STREET PHONES: E 1177 - E 1178

Bring Your Kitchen Up to Date

With the Efficiency and Economy of the 1940

NORGE

Electro-Speed RANGE

Here the range that's years and years ahead. Beauty of design, speed in cooking, better control, convenient features all make electric cooking simple, cool and healthful. Before buying any range see what Norge has to offer.

NO LESS THAN 15 COOKING SPEEDS

With three different sizes of units on each range you have a choice of fifteen cooking speeds, from fast power cooking to extremely low simmering heat.

CONVENIENT TERMS - TRADE-IN ALLOWANCE

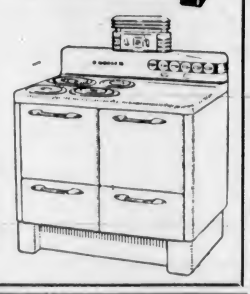

Hudson's Bay Company.
INCORPORATED 2ND MAY 1670.

RADIO DEPARTMENT, 3rd FLOOR

THIRSTY PRAIRIE GETS GOOD RAIN

Welcome Moisture Brought to Wide Sections of Western Canada's Wheat Belt

WINNIPEG, June 8 (CP).—Heavy grey clouds opened their taps over wide sections of Western Canada's wheat belt early today, fulfilling the weatherman's promise of rain and bringing additional moisture to the thirsty prairie farmlands.

Alberta and Saskatchewan received almost all of the rain which fell in southern and central districts. Further moisture was predicted for these two provinces, while Manitoba grain growers were told they could expect scattered showers during the week-end.

Also half an inch of rain has fallen in Southern Alberta, with .38 inch being measured in the Calgary district and .28 around Lethbridge.

Miss Dorothy Wismer Married in Vancouver

VANCOUVER, June 8 (CP).—Mr. and Mrs. Alfred E. Brealey were today on their way to a honeymoon trip in the Interior, after being married in St. Paul's Church here yesterday.

The bride was the former Miss Dorothy May Wismer, elder daughter of Provincial Attorney-General and Mrs. Gordon Wismer. Mr. Brealey is the son of Mr. and Mrs. Henry Brealey, of this city.

The late afternoon service was conducted by Ven. Archdeacon Sir Francis Heathcote. Attended by Miss Shirley Wismer, her young sister, the bride wore aquamarine blue, the diagonally draped bodice arranged with a V-shaped neck and fitted waistline, with fullness in the skirt confined to the front and back. The reception was held at the home of the bride's parents here.

ALBERNI LOGGERS TO HAVE PAY INCREASE

PORT ALBERNI, June 8—An off-season Christmas package came to the employees of logging and mill company of Bloedel, Stewart & Welch, when they were today notified that their wages would be increased immediately. The wage increase will be about 10 per cent and on the average will amount to about an extra $15 a month for each employee. No negotiations have been carried on between the employer and employees regarding the increase nor had any pressure been brought on the company to grant the increase. About 800 men will be affected.

FIRE IN PEIPING

PEIPING, North China, June 8 (CP).—Over fifty shops and small factories of the widely-known "Flower Street" jewelry market, were destroyed by fire recently. This market makes a large amount of jade, agate, turquoise, lapis, gold and silver costume jewelry for American trade.

New Silhouette Forecast by Designers in Paris

—Released by Fashion League.

Here is the cream from the collections of Paris imports, each one prophetic of Autumn. At the upper left is a gown from Balenciaga, of organdie in grey and pink, flower printed. The bodice has narrow pleating of the fabric. Top centre is Schiaparelli's "choir boy" evening ensemble, an exotic slim dress of crepe in a shade between shocking pink and fuchsia, with a jacket of starched linen bordered with lace. Lafaurie designed the grey jersey daytime costume at the top right, notable for the new treatment through the hipline. At the lower left is a Lecomte gown of pale mauve-pink net with an apron effect in matching lace. The pouchy pockets are the feature of the Marcel Dormoy suit at centre, lower row, made of bright colored printed crepe. Lower right is an ensemble from Mad Carpentier consisting of printed dress with white shantung coat, cut on the new fuller lines, and with a tied neckline that ties right in with a scarf from the dress

Hudson's Bay Company.
INCORPORATED 2ND MAY 1670.

Lovely Plain or Printed

SUMMER DRESSES

Cool, Soft Dresses You Can Wear All Day Long! You Can Pack Them Without Spoiling Their Freshness and Charm!

Silks, spuns and other better-quality fabrics . . . a wide array of pleasing colors and patterns that will give you that so happy feeling of being attractively dressed . . . in step with Fashion's call for color brightness. The selection of styles will make it easy for either the miss or matron to suit her fancy. See this excellent group of better-quality dresses. Priced at

14.95 to 16.95

Dresses, Fashion Floor at THE BAY

you must try *IMRA*

Gossamer evening stockings go on like a veil of beauty over legs made satiny, hair free, by IMRA, the SWEET way to keep skin feminine. Bare arms in evening dress are like alabaster; under-arms smooth after the use of this amazing new ODORLESS and PAINLESS cosmetic cream depilatory. Think of it! IMRA has no objectionable chemical odor! Two sizes:

1.00 and 1.50

Toiletries, Street Floor at THE BAY

Please Pick Up My Coat for Fur Storage

You need invest just one minute's time (no payment till Fall!!) . . . for a telephone call (E7111) brings our delivery van, and our charges are as low as $1.50 per season. Then you'll be able to enjoy full peace of mind, knowing that your furs are given the utmost protection possible from all the enemies of fine furs! Heat, dampness, dust, moths can't come near them because our Storage Vaults are kept at a constant below-freezing temperature of 30 degrees F. . . . the air is dried and constantly circulating and the garments are placed with circulation space between them.

FRIGID COLD AIR

Always dry . . . always circulating and constantly at a temperature of 30 degrees F. . . . that's the combination that has been scientifically proven best for the storage of furs! It is the natural conditions of fur-bearing animals in Winter, and the natural oils flow and rejuvenate the skins, increasing the beauty and lustre.

WE INVITE YOU

—to inspect our Fur Storage Facilities . . . . see the actual vaults where your furs are stored . . . let us explain how the conditions make for the greatest protection possible. Let us convince you that the finest treatment for your valuable furs this Summer is in "THE BAY" Fur Storage Vaults.

Fur Storage, Second Floor at THE BAY

"THE BAY'S" Beauty Salon Personally Invites You to Meet an Interesting Visitor:

David Wall

Who Will Be in Our Salon for

Three Days Only

(June 10, 11, 12 Inclusive)

DAVID WALL . . . famous Hair Stylist and expert Permanent Wave Technician . . . comes to introduce all his new Summer coiffures to the women of Victoria.

He'll create a new hair style for YOU individually! Consultation complimentary . . . Phone E7111 for appointment!

Beauty Salon, Mezzanine Floor at THE BAY

Sale! 1940 Stewart-Warner, 6 Cu. Ft. REFRIGERATORS

$189 As Low as $5.00 Cash—Balance Arranged

Save this Summer by quantity purchases, food stays fresh longer. Enjoy ice cream, frozen desserts, sherbets, salads, cold drinks, etc. It is easy with a Stewart-Warner . . . Model 640 . . . 6 cubic feet size . . . at this Special Sale Price. Note the features:

- Vegetable Crisper
- All-Steel Cabinet Finished With Porcelain De Luxe Interior Finish
- Sealed-in-Steel Hermetic Unit
- Automatic Interior Light
- Lots of Shelf Space
- Ice Cube Trays
- Balsam Insulation
- Hardware Finished in Polished Chromium
- Sold Exclusively at THE BAY

Refrigerators, Third Floor at THE BAY

LONDON ANNOUNCES HIGH APPOINTMENTS FOR HOME DEFENCE

LONDON, June 8 (CP).—General Sir Robert Gordon-Finlayson today was appointed general officer commanding-in-chief of the British Isles' Western Command, replacing General Sir Henry C. Jackson.

This was among a number of appointments announced "consequent upon the increasing importance of home defence."

Others named included Lieutenant-General Sir Ronald F. Adam as General Officer Commanding-in-Chief of the Northern Command, succeeding General Sir William H. Bartholomew.

Major-General H. C. S. Wemyss was named Adjutant-General of the Forces, with the acting rank of lieutenant-general, succeeding Gordon-Finlayson.

LONDON, June 8 (CP).—The United States Embassy today urged all Americans without urgent reasons for remaining to return home aboard the liner Washington leaving Galway, Eire, about the middle of June, because it said this might be their last opportunity until after the war.

PRESENTS CREDENTIALS

MADRID, June 8 (CP-Havas).—Confidence that "relations between Great Britain and Spain will daily become more intimate and friendly" was expressed today by Sir Samuel Hoare, Great Britain's new ambassador, when he presented his credentials to General Francisco Franco.

THE DIFFICULTY

He: "Do you believe in capital punishment?"

Him: "Yeah: if I could only raise some capital, I'd sure punish it!"

IRIUM PERFORMS MIRACLES

brings amazing brilliance to dull, stained, dingy teeth.

OF ALL TOOTH PASTES AND POWDERS

ONLY PEPSODENT CONTAINS IRIUM

If you want your teeth to sparkle and gleam with their full natural radiance . . . insist on IRIUM!

Remember, it's what's in your dentifrice that makes the big difference! So be sure you get PEPSODENT containing IRIUM for *extra effectiveness—greater cleaning power!* See for yourself the way IRIUM in Pepsodent flashes into instant, safe action! Ugly surface-stains disappear from teeth—*safely—quickly.*

Pepsodent contains No Grit, No Pumice, No Bleach . . . PROVED SAFE FOR TOOTH ENAMEL!

BOTH CONTAIN IRIUM
KNOWN TO THE DENTAL PROFESSION AS PURIFIED ALKYL SULFATE

Women's Organizations and Activities

WEDDINGS

RUSSELL—McKNIGHT

The marriage of Doris, daughter of Mr. and Mrs. Leonard McKnight, 530 Montreal Street, and Mr. George Russell, 2820 Graham Street, Victoria, son of the late Mr. and Mrs. William Russell, Glasgow, Scotland, took place at 2 o'clock yesterday afternoon in Central Baptist Church, which was decorated with pink peonies and blue delphiniums. Rev. Dr. J. B. Rowell officiated at the service, and Mr. Hall presided at the organ, and, as the register was being signed, played "O Perfect Love."

The bride was given away by her father and wore a "heavenly" blue redingote dress with navy accessories and carried a colonial bouquet of pink roses, sweet peas and white carnations. Attending her was her twin sister, Miss Gladys McKnight, in a crushed clover crepe frock and matching hat, who wore a corsage bouquet of pink roses and sweet peas. Mr. Ben Seed was best man, and Messrs. A. Coombs and E. Guyton were ushers.

The reception was held at the home of the bride's parents, where an abundance of Summer flowers had been arranged. Mrs. McKnight wore a wine and blue printed redingote ensemble and a blue hat, and was assisted by the bridegroom's sister, Mrs. F. Cole, in a blue frock and white turban. They both wore corsage bouquets of roses and sweet peas. Vases of pink rosebuds and fern decorated the refreshment table, which was centred with a handsome three-tiered cake. For a honeymoon spent motoring to California, the bride left in a navy blue coat over her wedding dress, with a white turban.

Mr. and Mrs. Russell will return to Victoria to live.

MESSERSCHMIDT—HOWES

St. Alban's Church was the scene of a pretty wedding, solemnized by Rev. F. Comley on June 1 between Louise Pitman, youngest daughter of the late Mr. Richard Howes, and Mrs. M. J. Howes, Glyn P.O., Saanich, and Mr. Clifford Carl Messerschmidt, son of Mr. and Mrs. J. F. K. Messerschmidt, Pandora Avenue.

Given in marriage by her brother-in-law, Mr. Frank Huck, Prospect Lake, the bride was attended by Miss Edna Messerschmidt, and the groom was supported by Mr. Ernest Bowden. The church was decorated with mauve sweet peas and pink roses, which harmonized with the bride's costume of dove rose and the bridesmaid's dress of Alice blue with matching accessories.

A reception was held at the home of Mr. and Mrs. S. Vallis, Colwood, after which Mr. and Mrs. Messerschmidt left for a wedding trip to the Mainland. They will take up residence in Victoria.

SKEITH—KER

Tall baskets filled with pink and white peonies at each side of a fireplace banked with greenery and Summer flowers, made an attractive background for the marriage of Constance Jean, only daughter of Mr. and Mrs. Gordon Ker, 1015 Chamberlain Street, and Mr. Herbert A. Skeith, second son of the late Mr. and Mrs. H. J. H. Skeith, Lethbridge, Alberta, which took place quietly at 11:30 o'clock yesterday morning at the home of the bride's parents, Rev. Norman J. Crees officiating.

The bride was given away by her father, and wore a pretty "heavenly blue" afternoon frock with matching accessories and a corsage bouquet of pink rosebuds. They were unattended.

After the wedding breakfast, Mr. and Mrs. Skeith left for a honeymoon on the Mainland, and will make their home in Vancouver.

CROCKER—DALBY

The marriage of Olive, third daughter of Mr. and Mrs. R. S. Dalby, Minto Street, and Mr. Francis H. Crocker, only son of Mr. and Mrs. A. H. Crocker, Clare Street, was quietly solemnized in St. Mary's Church last evening, Ven. A. E. deL. Nunns, Archdeacon of Victoria, officiating.

The pretty bride was given away by her father, and wore a frock of pink net over taffeta and a tiny hat of frilled mohair trimmed with blue and pink velvet bows. She carried a bouquet of Ophelia roses showered with swansonia and small blue delphiniums. Miss Patricia Lock, the bridesmaid, wore a mauve chiffon frock and wide-brimmed Leghorn hat trimmed with flowers, and mauve and pink ribbon. Her bouquet was a lovely sheaf of pink snapdragons, blue delphiniums and mauve sweet peas. Mr. Donald Miller was groomsman.

The reception was held at the home of the bride's parents, during which the young couple stood in a window embrasure between tall baskets of delphiniums, pink snapdragons and peonies. A lace cloth covered the supper table, which was decorated with lighted pink tapers in silver holders, and vases of pink rosebuds at each corner. Before the bride cut the cake, which was placed in folds of pink tulle studded with pyrethrums and surmounted by rosebuds of the same color, the toast was proposed by her uncle, Mr. C. F. Banfield.

Mrs. Dalby was dressed in violet lace and wore a Leghorn hat trimmed with violet colored flowers, and a corsage spray of yellow rosebuds and violas, and Mrs. Crocker, Sr., was in blue lace, with a matching hat and a corsage bouquet of pink rosebuds and blue delphiniums.

After a honeymoon on the Mainland, Mr. and Mrs. Crocker will take up residence in their new home, 351 Richmond Avenue. For traveling the bride wore a printed silk dress, a black fitted coat and black and white accessories.

WHITE—BAILEY

The marriage took place in St. Stephen's Church, Calgary, on May 27, when Edythe Margaret, youngest daughter of Mr. and Mrs. Mark Bailey, Victoria, became the bride of Lieut. William J. White, eldest son of Captain and Mrs. H. E. White, Calgary. Archdeacon Swanson officiated.

The bride wore an afternoon dress of cocoanut brown figured sheer with a hat to match and white accessories. Her corsage bouquet was of pink rosebuds tucked in white gladioli, and she carried a white prayer book. She was attended by Miss Mary White, younger sister of the bridegroom, who wore a tailored dusty rose afternoon dress with matching accessories and corsage bouquet of cream tea roses. The bridegroom was attended by Constable R. Tinning, R.C.M.P., Drumheller, Alberta.

Following the ceremony, a buffet luncheon was served at the home of Capt. and Mrs. White to twenty-four guests. The military touch added to the scene was the cutting of the wedding cake by the bride with a cavalry sabre.

Out-of-town guests included Mr. and Mrs. D'Arcy Lynch-Staunton, Mrs. C. F. Carswell, Miss Frances Cornyn and Mr. William Cornyn, Pincher Creek. Later in the evening, Lieut. and Mrs. White left for Edmonton.

PHILL—McCOLL

A profusion of pink and white garden flowers had been arranged in St. Andrew's Presbyterian Church for the wedding of Mary Brown (May), only daughter of Mr. and Mrs. John McColl, 2717 Grosvenor Road, and Mr. Morris Phill, Victoria, which took place at 8:30 o'clock last evening, Rev. Peter McNabb officiating. Miss Margaret Russell presided at the organ, and the soloist was Mrs. B. Noel, who sang "I Love You Truly" as the register was being signed.

The bride, who was given away by her father, wore her mother's wedding gown and veil, and a gold locket which had belonged to her maternal grandmother. The dress was an attractive model of starched ivory lace, with flounces of lace forming the floor-length skirt, short sleeves and a V-neck being features of the fitted bodice. The veil of embroidered net was arranged with clusters of orange blossom, and she carried a Colonial posy of pink and white sweet peas, roses and carnations.

Miss Joyce Appleyard was bridesmaid in a pretty frock of pale pink figured organza, worn with a small sky-blue hat trimmed with a velvet bow and blue mittens. She carried a bouquet of mauve sweet peas and pink roses. Mr. Jack McColl, brother of the bride, was best man, and their cousin, Mr. Lloyd Bannerman, Vancouver, and Mr. Clifford Moore were ushers. Posies of pink and white dianthus, tied with satin bows, marked the guest pews.

The reception was held at the family home, during which the bride and groom stood under a pink and white floral arch to greet their friends. A gold damask cloth covered the supper table, which was arranged with vases of roses and lighted gold candles which surrounded the wedding cake. Mrs. McColl wore a Queen's rose dress and hat with navy blue accessories and receiving with her was Mrs. F. Pollock in a smart black tailleur, with white accessories, their corsage bouquets being composed of carnations.

The honeymoon is being spent in Seattle and Portland, and on their return Mr. and Mrs. Phill will reside at 2259 Tinto Street. For traveling the bride wore a dusty pink dress, a pale blue topcoat with a grey fox collar and pink accessories. Mrs. H. Mathews, Vancouver, was a guest at the wedding.

FILMER—PEARCE

The wedding was quietly solemnized in St. Luke's Church, Cedar Hill, last evening at 8:30 o'clock between Amy Florence, second daughter of Mr. William Pearce, Blenkinsop Road, and the late Mrs. Pearce, and Mr. James William Filmer, Tattersal Drive. Rev. Frederic Pike officiated.

The bride was given away by her father, and wore a dusky rose sheer afternoon frock, a small navy blue hat trimmed with blue flowers, navy accessories and a corsage bouquet of bridal roses and swansonia. Attending her was her sister, Miss Betty Pearce, in Queen's blue crepe, a rust hat and accessories and a corsage bouquet of carnations. Mr Warren Long, brother-in-law of the bridegroom, was best man.

A small reception for relatives and intimate friends was held at the home of the bride and groom on Tattersal Drive, the couple leaving later for a motor trip on the Mainland. The bride donned a "heavenly" blue coat over her wedding dress as they drove away.

WATERS—CLARKE

Rev. Father Gaudette solemnized the marriage of Doris Irene, eldest daughter of Mr. and Mrs. V. M. Clarke, Terrace Avenue, and Mr Roy Waters, younger son of Mr. and Mrs. J. R. Waters, Clover Avenue, in the Bishop's House at 7 o'clock last evening.

Given in marriage by her father the bride wore a redingote style gown of white satin with insets of lace, made with a train and long-pointed sleeves. Her chapel veil was arranged beneath a halo of lace, and she carried her father's mother-of-pearl bound prayer book, with white streamers showered with lily of the valley. Mrs. Richard Forbes, cousin of the bride, was matron of honor, in a frock of turquoise blue marquisette with a long full skirt and short sleeves, who also wore a large black mohair hat and long white kid gloves.

The bridesmaids were her sister, Miss Betty Clarke, in a frock of pink net with insets of lace, and Miss Stella Radke, Portland, in peach net. They both wore small blue floral hats and white gloves and all three carried bouquets of sweet peas and roses. Mr William Clarke was best man.

The reception was held at the home of the bride's parents in a setting of Summer flowers, where the supper table was covered with a lace cloth strewn with white daisies and greenery, and centred with the wedding cake standing between lighted white candles. Mrs. Clarke received the guests in a navy blue silk redingote over powder blue, a large navy blue hat, and a corsage spray of roses and sweet peas, assisted by Mrs. Waters in a Queen's blue ensemble with white accessories and a corsage bouquet of gardenias.

After a motor trip to Portland, for which the bride left in a beige dressmaker suit with a matching hat, a red fox fur and snakeskin accessories, Mr and Mrs. Waters will return to Victoria to live.

Engagement Is Announced

MISS L. O. MACMURCHIE

MR. N. A. NIELSON

—Photos by Savannah.

Mr. and Mrs. J. D. C. Macmurchie, 2404 Cook Street, announce the engagement of their younger daughter, Lois Orion, to Mr. Niels Albert Nielson, only son of Mr. and Mrs. N. M. Nielson, Cawston, B.C. The marriage will take place quietly on July 3.

St. Barnabas' Church Scene Of Ceremony

A largely-attended wedding was solemnized in St. Barnabas' Church at 3 o'clock yesterday afternoon, when the principals were Estelle Mary, youngest daughter of Mr. and Mrs. Alexander Macdougall, "Gorsefield," Dallas Road, and Mr. John Douglas Craig McTavish, only son of Alderman and Mrs. Duncan McTavish, 28 Douglas Street, and a member of one of Victoria's best-known pioneer families.

Rev. Canon Smith officiated at the service, assisted by Captain Rev Alan Gardiner. Dr. J. E. Watson played the wedding marches and as the register was being signed Miss Helen Ockenden sang "Because." White peonies and lighted white candles were placed on the altar, and the chancel was banked with delphiniums, spirea and syringa. Guest pews were marked with pink moss roses and white dianthus tied with tulle. The ushers were the bridegroom's cousin, Mr. Rognvald Heddle, and Mr. Kingsley Rowe.

LOVELY BRIDE

The radiant bride was given away by her father and wore a charming gown of white chiffon sheer with a long full skirt falling from a softly-draped bodice fitting closely at the waist and fashioned with a square neckline and short puff sleeves. The veil of bridal net hung over her face and extended at the back from a coronet of orange blossoms to the hem of her skirt. Her only ornament was an heirloom emerald and diamond ring, a gift from the bridegroom. She carried a shower bouquet of Butterfly roses, white sweet peas and swansonia.

Mrs. Nicholas Burdick, Port Alberni, was her sister's matron of honor, in a bouffant frock of Queen's rose chiffon sheer with a yoke and insets of matching lace, worn with a wide-brimmed mohair hat trimmed with rose velvet streamers. She carried a bouquet of pink snapdragons and mauve sweet peas. Miss Ruth McTavish, sister of the groom, was the other attendant, in a similar frock of primrose yellow chiffon and a natural Tuscany straw hat trimmed with primrose ribbon, who carried bronze snapdragons and blue delphiniums. They both wore lace mittens to match their frocks. Mr William McPhee was best man.

AT THE RECEPTION

A profusion of lovely garden flowers had been arranged at "Gorsefield" for the reception, where the guests were welcomed by Mrs. Macdougall in a multi-colored floral chiffon frock with a narrow blue velvet ribbon girdle with long ends and a wide-brimmed Leghorn hat trimmed with flowers, assisted by Mrs. McTavish in a jacket-frock of Queen's blue crepe, and a dusty rose picture hat trimmed with flowers. They wore corsage bouquets of pink roses and sweet peas, and pink sweet peas and blue delphiniums respectively.

An exquisite hand-made filet lace cloth covered the refreshment table, the work of Mrs. Merle Craig, the bridegroom's grandmother, and surrounding the bride's cake were half-crescent crystal vases of white sweet peas, and four tall white tapers in crystal candelabra. Mr. M. J. Little proposed the toast. The bride and groom left for a honeymoon on the Island, the bride wearing a dusty rose and powder blue ensemble with white accessories.

Mr. and Mrs McTavish will make their home on Douglas Street on their return.

At the Hotels

SUNSET INN, QUALICUM

A. Harrison, Mr. and Mrs. Daniels, Vancouver; Mr. and Mrs. N. M. Silberstein, Hollywood; Mr. and Mrs. H. C. FitzJames, Vancouver; Mr. and Mrs. A. L. St.John Jones, G. Hummel, E. G. Smith, the Misses Smith, Victoria; Mr. E. C. Harper, R.C.M.P.; and Dr. and Mrs. D. A. Steele, Vancouver.

Rich Father: "There's no sense in teaching the boy to count over 100. He can hire accountants to do his bookkeeping."

Professor: "Yes, sir, but he'll want to play his own game of golf, won't he?"

To Make Home In Courtenay

Against a floral background of Spring flowers edged by tall standards of delphinium, foxgloves and gladioli at the home of the bride's parents, 1320 Dallas Road, the marriage took place last evening at 8:30 o'clock between Catherine Mary (Molly) Johnston, eldest daughter of Mr. and Mrs. John Johnston, and Mr. Norman David Napier, younger son of the late Mr John Napier and Mrs. Napier, Vancouver. The ceremony was performed by Rev Norman J. Crees, minister of Fairfield United Church.

Given in marriage by her father, the bride had as her only attendant her sister, Miss Betty Johnston, and the groom's brother, Mr. Alan Napier, was best man. Mr. Cyril C. Warren played the wedding march and accompanied Mr. Arnold W. Trevett as he sang "Because" and "Love's Coronation" during the signing of the register.

At the reception the bride's mother and the groom's mother received the guests. Mrs. Ruth Armstrong and Mrs. R. D. Hubson presided at the beautifully appointed table centred with a three-tier wedding cake, and assisting in serving were Misses Faith Sinclair, Betty, Audrey and Mollie Kayll, Phoebe Stoute, Lu-Ann Armstrong and Joyce Caldwell.

Immediately following the ceremony, Mr. and Mrs. Napier left for a motor trip to the United States, and upon their return will make their home in Courtenay.

U.E. LOYALISTS' PARTY

The United Empire Loyalists will hold a bridge party in the Sons of England Hall, Broad Street, on June 21 at 2.45 p.m. Tea will be served. The proceeds of the afternoon will go towards the society's war work fund. Players are asked to bring their own cards and score pads.

OLD CHARMING INN, OAK BAY

Among the guests staying at the Old Charming Inn, Oak Bay, are Mr John Tuffnell, Victoria; Mr. W. H. C. Kerr, Edmonton; Mr F. W. Foster, Shanghai; Mrs. Golding, Port Angeles; Mr. and Mrs. John M. Ross, Hawaii, and Mr and Mrs J. B. Skene, Vancouver.

Queen Praises Nurses From Overseas

Her Majesty the Queen Paid a Special Visit to Lady Frances Ryder's Home for Overseas Visitors to Greet a Contingent of Nursing Sisters Who Had Been Evacuated From Flanders With the Allied Troops. All the Nurses in the Picture With Her Majesty Were From Canada, Australia and New Zealand.

LEAVE YOUR CHILDREN WHILE YOU SHOP AT
ROCK-A-BYE REST AND PLAY ROOM
808 BROUGHTON STREET - 9 A.M. TO 6 P.M.
15c PER HOUR - 3 HOURS 35c
Phone E 2574 for Particulars

Garden Party
At "Molton Combe" the Home of Mrs. W. Curtis Sampson
1003 Newport Ave.
SATURDAY, JUNE 15
2:30 to 6 P.M.
Under the Auspices of the QUEEN ALEXANDRA SOLARIUM JUNIOR LEAGUE
Admission - - - 50c
Bridge Reservations: G 4698

She will wear WHITE

on the CONTINENTAL LIMITED

FOR this Going Away Lady dame fashion decrees cotton . . . cool white cotton . . . cotton from dawn to dusk . . . fresh gabardine, corduroy and denim . . . snow-white pique hats . . . clever awning stripe bags and turbans. She stays in style by travelling *Continental Limited* and keeps those exciting clothes clean and crisp. There is no soot, no dust on this crack, all air-conditioned train. The temperature inside is as cool as her cool white frock. She has exchanged the discomfort and delay of highway traffic for the luxury of room and relaxation.
Economy note: There are de luxe coaches with reclining seats and private lounge for ladies. Or drawing rooms, if you wish!

THE Jasper WAY
For the children—War Savings Stamps!
CANADIAN NATIONAL RAILWAYS
CANADIAN NATIONAL
CHAS. F. EARLE, District Passenger Agent
911 Government Street Phone Empire 7127

NEW 1940 TOP-SPEED RINSO ENDS BACK-BREAKING WASHDAYS

Sweet and Lovely
That's the way he'll describe you to his friends—after you add to your attractiveness with an oil permanent. Get it here in air-cooled comfort.
AVALON BEAUTY SHOP
1104 DOUGLAS STREET PHONE E 0522

EMERGENCY!
Be ready at all times with this famous household ointment for cuts, burns, wounds — and for common skin ailments such as sores, sunburn, rash, bad legs, poison ivy.
Germolene ASEPTIC OINTMENT

IN GREATER VICTORIA AND ON THE SAANICH PENINSULA THE WORD
PANTORIUM
MEANS TOPS IN
CLEANING, PRESSING, DYEING AND SHOE REPAIRING
For the past 26 years The Pantorium has specialized in this work. Our staff are true specialists.
BY PHONING
E 7155
SIDNEY - - - - - - 34
Or KEATING - - - 27R
You Receive an Efficient Free Collection and Delivery Service
YES . . . For the Best
It's Still The
Pantorium DYE WORKS OF CANADA LTD.
FORT AT QUADRA STREET

LOVELY VACATION MAY BE SPENT ON OLYMPIC PENINSULA

Scenic Highway Leads Through Wonderland of Beauty—Forest Trails Interlace Mountain Slopes—Good Fishing Found—Port Angeles Forms Gateway for Victorians

TO many Victorians, Port Angeles is a name and a haze of golden lights that twinkle across the Strait in friendly fashion. But to an ever increasing number, this thriving American border city is the gateway to a holiday land supreme, the landing place of the Black Ball Ferries, carrying the visitor on the first leg of the journey around the lovely Olympic Peninsula.

LOVELY PLAYGROUND

Only opened within the past few years, the Olympic Peninsula is known as one of the most beautiful and fascinating playgrounds in the United States. It is the mecca of nature lovers, a land where they will find the true beauty of the forests untouched and unspoiled. It is a magnet that draws everyone who appreciates the stately grandeur of the mountains, the quiet of virgin forests, the shimmering surface of mountain lakes, brawling streams or the restless sweep and surge of the Pacific as it pounds the mile-long stretches of ocean beach.

The Olympic Peninsula is encircled by a broad, well-kept highway that carries the motorist through miles of the most lovely scenery possible to imagine. From this highway branch off roads, up into the Olympic National Park, an area interlaced with mountain trails, and down to the sea, giving the choice of a beach or mountain holiday.

MOTOR FERRY

Leaving Victoria, it is only a short run by motor ferry across the Strait. This ferry, operated by the Black Ball Line, leaves Victoria four times daily and it is merely a matter of driving a car down the slip and off at the other end. The trip takes but two hours and the visitor is on the threshold of this lovely playground. The Black Ball Ferries also link Sidney and Anacortes three times daily.

A visit to the Olympic Peninsula means more than a drive over lovely roads. New, though the territory is a national park, yet there are modern hotels and resorts, ready to serve the visitor. The fisherman will find wonderful sport in the well-stocked streams and lakes.

The slopes of the high Olympics are reached by pack trails, along which are convenient chalets and shelter camps. Pack and saddle horse and experienced guides are available. Snowcapped peaks, flanked by mighty glaciers, flowered mountain meadows, giant alpine forests, glistening waterfalls and hidden lakes make this a land of surprising beauty.

MANY BEACHES

Bounded on three sides by salt water, the Olympic Peninsula has an interesting and broken shoreline of over three hundred miles. Along a 100-mile waterfront this vacation land is washed by the surf of the mighty Pacific, broken here and there with broad beaches of clean swept sand. These ocean beaches offer a wide variety of sports, surf bathing, surf fishing and digging the delicious razor clam.

This publicity has been made possible through the co-operation of the following resorts: Alderbrook Inn, Union; Beacon Point Cottage Resort, Lilliwaup; Becker's Ocean Resort, Kalaloch; Emerson Hotel, Hoquiam; Freeman's Court, Port Angeles; Halbert's Tourist Park, Lake Quinault; Hotel Olympian, Olympia; Lake Crescent Tavern, Lake Crescent; Lee Hotel and Coffee Shop, Port Angeles; Morck Hotel, Aberdeen, Olympic Chalet, Quinault; Olympic Hot Springs Mountain Resort, Olympic Hot Springs; Ovington's Summer Resort, Lake Crescent; Pacific Beach Motor Village, Pacific Beach; Shelton Hotel, Shelton; Sol Duc Hot Springs, Sol Duc; The Quinault Hotel, Lake Quinault; Tillicum Beach, Shelton; Waumila Lodge, Port Angeles, and Woodland Hotel, Forks.

Babies' Restroom Is Now Available For Busy Mothers

One of the constant problems of the busy mother is what to do with her baby or small child while she is in the city shopping. The "Rock-a-Bye Rest" playroom solves the question so far as Victoria mothers are concerned. Centrally located, it is at 602 Broughton Street, close to the Jersey Dairy. Miss K. Brownlow, a graduate nurse, and Miss Frances Street, are in charge of this nice airy room, which has two babies' cots, a sand-pile, toys and picture-books, and other diversions to keep the little one happy while mother is doing her shopping. The room is on the second floor, faces south, has good air and whatever sunshine there may be, and has been approved by the city health officer.

Moth Pests

A cheap, easy, and entirely effective way to protect your clothing, blankets, furs, etc., from many destructive moth pests is to sprinkle your clothes, closets and chests liberally with BUHACH.

BUHACH—known for 60 years—acts as a swift sure repellent and insecticide—odorless—best protection against moths that you have ever tried.

In Handy Sifter Cans 25c up at Drug, Grocery, Seed Stores and Pet Shops.

BUHACH

PRONOUNCED BU'HACK

Speed in House Painting

Talk About Speed in Painting Your House! No Less Than 110 Painters Worked on This Nine-Room House in Omaha, Painting It in 4 Minutes and 13 Seconds. A Week Ago Memphis Painters set a Mark of 8:30.

TRAINING IS ON BEST PLAN

System Used by Royal Air Force Is Much Imitated

LONDON (BUP)—If imitation is the hall-mark of excellence, then the Royal Air Force flying training system is the finest in the world. It has been copied by every major air power.

The father of that system is Col. R. R. Smith-Barry—genial, bearded, powerfully-built. Smith-Barry is now fifty-four years old. He retired from the Air Force, but still takes an interest in flying.

It was while he was commander of No. 1 Reserve Squadron, R.F.C., Gosport, in 1916, that Smith-Barry revolutionized the flying training of fighter planes and by so doing brought the day of Britain's air supremacy very much nearer. It was by the force of his personality as much as by the efficacy of his methods that he brought about the changes.

In 1916 the behavior of an aircraft in flight was only vaguely understood. There were few instructors who could give an explanation of the part played by the various controls at each stage of a particular manoeuvre.

Explanation was the basis of Smith-Barry's flying training. He taught the then revolutionary doctrine that "a spin was not an act of God, but a simple manoeuvre that could be explained."

OBEYS ITS CODE

In the words of one of his instructors, "the gospel he preached was that the airplane is a nice-tempered, reasonable machine that obeys a simple, honest code of rules at all times and in any weather. And by shedding a flood of light on the mysteries of its control he drove away the fear and the real danger that existed for those who were flying airplanes in the blackest ignorance even of first principles."

Smith-Barry put the greatest emphasis on dual-control flying which he employed to teach every possible manoeuvre, including landing and taking off across wind and spinning.

The next most important innovation was that quite half the dual-control training was given after the pilot had flown solo. "Unless a learner had practiced going a given thing, such as turning a good deal," Smith-Barry explained, "he would not appreciate the details shown him."

Advanced pupils were allowed to fly exactly as they chose. Their experiments were limited only by the state of their own nerve. Yet this change did not increase the number of training casualties.

Instructors were made to teach from the passenger's seat so that the pupil did not experience an embarrassing change of seat either just before he flew solo or at any other time. This meant that the instructor flew without the advantage of instruments. "But," remarked Smith-Barry sourly, "I take it that a flyer who could not do without instruments would have less to teach than to learn."

BY DUAL-CONTROL

His aim was not to prevent pupils from getting into difficulties, but to show them how to get out of them satisfactorily, first by means of dual-control and then by making them repeat the process alone.

Of course the best training for war is war, but Smith-Barry's training, by raising the technical efficiency of pilots, and by giving them the confidence which came of conscious mastery of their aircraft, enabled them to concentrate, when they went into action, on those things which contact with the enemy alone can teach.

Letters to the Editor

No letter to the Editor will be inserted except over the proper signature and address of the writer. This rule admits of no exception. No letter should exceed 500 words in length.

CANADA'S WAR EFFORT

Sir,—The sooner the Prime Minister gives up pleading over the radio for the confidence of the people the better. This would not happen if he did not know he had sailed into office under "false colors." The very people who are benefiting from his election now have the decency to blush when his course is questioned. He knows, and has known for a long time, that "time" is more valuable than gold, and yet no man can see where any speed has been used. Where has all the money gone, and for what purpose used, that Great Britain and Canada have contributed for war purposes?

Imported pools to re-export has not helped the farmer, the exploiting of the Allies over the price of wheat cannot possibly appeal to any decent person. The placing of contracts in another country for goods that can quite easily be produced here does not help the manufacturer or labor.

There is an article in Current History of June written by John MacCormac, and here is a sentence which should make all loyal people in Canada wake up with a jerk.

Quote—"Canada is seen to be pursuing a course that will sooner or later 'detach' her from Great Britain. In this official opinion seems to agree with the view that Canada must be left out of future imperial calculations."

If that is outside opinion is it not nearly time that the whole of Canada shouted in one voice so that her Government could definitely understand that the people do not want to be considered traitors in the eyes of the world through the failure of their Government.

The cry now should be, "In the name of God, go."

E. HART.
Chipperfield Farm, East Sooke, B.C., June 7, 1940.

APPRECIATION

Sir,—Through your valuable paper, I would like, in the name of all the members of the Gorge Unit of the Red Cross, to thank everyone who so kindly contributed towards the success of our garden party, held last Wednesday in the Gorge City Park. Particularly would I like to thank the men who worked so hard to have everything ready for us, water boiling (and lots of it) and tables all set out amidst the natural beauties of the park.

To all the people who sent donations of money, cakes, etc., we say thank you. It is very encouraging to such a small group of workers to receive so much outside help for such a very worthwhile cause, and we certainly appreciate it.

(MRS.) F. C. BOAM,
Secretary-Treasurer.
2826 Colquitz Avenue, Saanich, B.C., June 6, 1940.

HOME DEFENCE

Sir,—In continuation of my letter on "Instructors for Militia" of Sunday, May 26, I wish to call on local organizations to force the hand of the Dominion Government to call out the militia for home defence, which, by the way, has been its proper job from the earliest times. Remember that this must be quite distinct from the job of recruiting for the Second, Third and Fourth Divisions for overseas duty. I will send a copy of my letter of May 26 on request.

The active militia of Canada has a glorious tradition handed down from the earliest days of Upper and Lower Canada and the Maritime Dominions, and has always repelled invaders. Since the introduction of mass use of machines, explosives and gas in warfare, long training is more than ever necessary to produce the efficient man-at-arms, hence a start in organization and training must be made at once.

The quickest way to begin this work is to form home guard battalion drill associations, under the guidance of real leaders from amongst retired officers. With a battalion up to full war establishment and divided and drilled in companies and platoons under efficient officers and N.C.O.s, with a high record of attendance, this will be a strong argument towards the official permission to calling out a battalion for part-time training at once.

In regard to the appointment of "Officers" or attestation of "Other Ranks," no question of age or whether his former service was Imperial or Dominion should be allowed to influence the choice of the best fighters and leaders of men. Physical fitness alone should be considered, for many old soldiers over fifty can do far more hard work and marching than many men under fifty or even forty-five years of age.

F. V. LONGSTAFF,
Major Retired.
50 King George Terrace, Victoria, B.C., June 8, 1940.

TRUE PATRIOTISM

Sir,—The saving campaign to my mind is a fine idea, but it savors not the true patriotism which at this time is so much needed. We are in other words to lend with interest. Would it not be far more beneficial to the Government, and to ourselves, to give, expecting nothing in return, as has been exemplified by our Lieutenant-Governor, the longshoremen and the members of the Red Cross Workshop. The two organizations, having unanamously agreed to donate $1 per month, per man, to the Government.

If every man, woman and child throughout Canada who are working donated $1 per month (not lend), it would bring in not less than three million dollars per month, steady. The wealthier class could give each month according to its conscience, not lend with the interest bribe.

This war is not like the last one; it is more costly and more terrible, and demands more gratitude to support those who are fighting that we may still have freedom, than mere lending. May I conclude by recommending all to read that splendid letter written by Vera Conolly in your issue of June 7, headed "Gratitude."

C. J. BAILEY.
1605 Monterey Avenue, Victoria, B.C., June 8, 1940.

BY WORD OF MOUTH

Sir,—There is no doubt in my mind that the trenchant criticism in your editorial this morning, if it does not influence our immobile Government at Ottawa, will find a responsive echo in the minds of thousands of your readers. Certainly in no other country in the world would such a galaxy of sleepwalkers be tolerated at such a time as this.

I could not help contrasting the attitude of our hidden lady Prime Minister with that of Rt. Hon. Arthur Meighen—as reported in The Colonist during the past week; the former Dominion Prime Minister declared that though he had a great shrinking from holding any office, as all his friends knew, he should be prepared if he could assist his country in any way at this time to accept any post, however humble, to perform any task, however onerous, to do anything, however obscure the position or free from publicity the job. Mr. King says bluntly that under no conceivable circumstances will he or any of his satellites accept office in any other than a Liberal regime.

Mr. Editor that is the way in which this war will be lost if it is lost. It is all very well to declare by word of mouth that "Canada will not allow the light of Christian faith to be extinguished." If the actual situation were not so tragically lamentable, that pronouncement should make the devils laugh; they certainly will not feel like trembling. The totalitarian powers are not to be overcome by tall talk of this nature.

There was another significant phrase in Mr. King's address as reported in The Colonist this morning. "If new enemies oppose us, we may be sure that old and new friends will arise to help us." Would it not be better for Mr. King to realize once and for all that "if we do not help ourselves no old or new friends are going to save us."

Unfortunately, Mr. Editor, it is becoming increasingly clear, as I tried to tell my hearers on the platform a short while ago, Mr. King is constitutionally unfitted to face the rude shocks and alarms of war. He was never intended by Nature or grace for such a crisis as we are facing today. Why cannot we do in Canada what every other part of the Commonwealth of Nations is doing, have a government of the best brains, not necessarily politicians, and so get on with our job.

DAVID GRIEVE TUCKWELL.
1175 Yates Street, Victoria, B.C., June 8, 1940.

ALIENS ARRESTED IN NORTHERN IRELAND

BELFAST, June 8 (CP)—Fifty Germans and Austrians were arrested today in the first roundup of aliens in Northern Ireland since the outbreak of war.

Women in the group are being interned here, while the men are being sent to camps in England.

Guide signs rapidly are being removed from roads as a precaution against any parachutist invaders, and authorities have collected both arms and ammunitions from Ulster gunsmiths.

SWEDISH ORE SHIP SUNK IN ATLANTIC

LONDON, June 8 (CP)—The 5,066-ton Swedish iron ore steamship Erik Frisell has been sunk by a submarine in the Atlantic, it was disclosed yesterday when thirty-four survivors landed at a Scottish port.

A trawler picked up the crew from two lifeboats and brought them to port. Members of the crew said a German submarine sank the ship by gunfire.

Decorate Grave of Capt. Vancouver

Stressing another bond between British Columbia and the Motherland in troublesome times, a party of Canadians resident in Britain at present laid wreaths on the grave of Captain George Vancouver, in Petersham Churchyard on May 18, the 142nd anniversary of his death. The ceremony was carried out at the request of the Native Sons of British Columbia, Post No. 2. In the illustration, Colonel J. B. Stevenson, in command of the Seaforth Highlanders of Canada, may be seen laying a handsome wreath on the grave. From right to left are Rev. R. S. Mills, vicar of St. Peter's; the Mayor of Richmond; the verger of the church; W. A. MacAdam, acting agent-general at London; Mrs. MacAdam; Hon. M. Troy, agent-general for Western Australia, and Mrs. Troy.

A GLORIOUS HOLIDAY—JUST OVER THE WATER

Two Hours From Victoria By Modern Motor Ferry

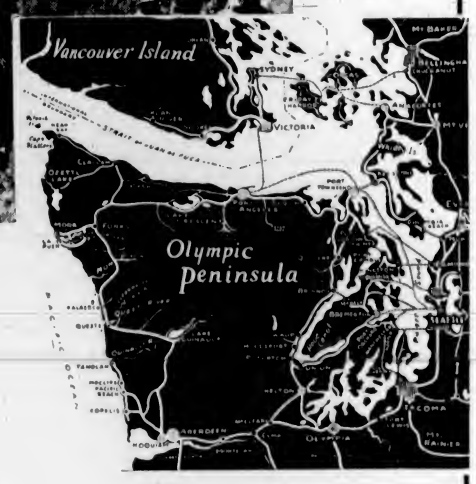

Drive the Scenic Loop of the

Olympic Peninsula

There are broad, surfaced highways that wind through mountain grandeur and beside the open Pacific. There are brawling streams that challenge the angler's skill, health-giving hot springs and lovely mountain trails that interlace the parklike wonderland. No matter what your taste you'll find the perfect Vacation here.

AMERICA'S NEWEST PLAYGROUND

Uncrowded and Unspoiled

THESE RESORTS WELCOME YOU TO THE OLYMPIC PENINSULA AND ARE READY TO SERVE YOU

ALDERBROOK INN
On Beautiful Hood Canal
Salt Water Swimming, Boating, Riding, Badminton
Clara Eastwood and Eloise Flagg Union, Wash.

EMERSON HOTEL
METROPOLITAN APARTMENTS IN THE SPORTSMAN'S PARADISE
F. G. FOSTER, Prop. HOQUIAM, WASH.

HOTEL OLYMPIAN
"GOOD FOOD"
First Stop on Your Way South
Thad S. Pierce, Manager Olympia, Wash.

MORCK HOTEL
You Can Enjoy Every Outdoor Sport Within a Few Miles of Hotel Morck
CARL MORCK, Prop. ABERDEEN, WASH.

OVINGTON'S SUMMER RESORT
AN IDEAL VACATION SPOT ON THE SUNNY SIDE OF LAKE CRESCENT
Mrs. E. J. Ovington, Ovington P.O., Lake Crescent

BEACON POINT COTTAGE RESORT
On Beautiful Hood Canal
N. L. & C. W. PHILLIPS, Owners Lilliwaup, Wash.

FREEMAN'S COURT
Strictly Modern, Completely Furnished Cottages
Hot Water Heat — Electric Ranges
Mr. and Mrs. O. W. Freeman—Tel. 856, Port Angeles

LAKE CRESCENT TAVERN
American Plan Resort. New Ownership and Management. Clean, Modern, Beautiful. Golf, Tennis, Fishing, Saddle Horses
Housekeeping Cabins Mr. and Mrs. Boyer, Owners

OLYMPIC CHALET
Wonderful Scenery, Modern Accommodations. Make Reservations—Fishing, Saddle Horses, Guide Service
R. F. Voorhies, Manager-Owner Quinault, Wash.

PACIFIC BEACH MOTOR VILLAGE
ALL MODERN COTTAGES, FULLY EQUIPPED
Riding, Surf Bathing, Fishing
C. C. WILLIAMS PACIFIC BEACH, WASH.

SOL DUC HOT SPRINGS
In the Heart of the Olympics. Largest Outdoor Hot Mineral Swimming Pool in the Northwest
J. C. MARTIN, Manager PORT ANGELES, WASH.

THE QUINAULT HOTEL
Finest Resort Hotel on the Olympic Loop
Lake Fishing, Saddle Horses, Tame Trips
On the Shores of Beautiful Lake Quinault, Washington

TILLICUM BEACH
A Homelike Summer Camp on Beautiful Hood Canal
One Mile South of Potlatch
Mr. and Mrs. C. H. Everett, Tillicum Beach, Shelton, Washington

WAUMILA LODGE
On the Elwha River, Gateway to Olympic National Park
Cabins and Store, Saddle and Pack Horses With Guide Service
A. W. SHELLEBERGER PORT ANGELES, WASHINGTON

WOODLAND HOTEL
A Good Place to Eat, Rest and Refresh Yourself
Right on the Highway
THEODOR HEYDER, Owner FORKS, WASHINGTON

BECKER'S OCEAN RESORT
On the Ocean Beach
MODERN CABINS, ROOMS, HOME COOKING
C. W. BECKER, Owner KALALOCH, WASH.

HALBERT'S TOURIST PARK
Modern Cabins Equipped With Gas Plates, Electric Lights, Running Water, Spring-Filled Mattresses
Mr. and Mrs. Fred Halbert, Owners
Lake Quinault, Washington

LEE HOTEL AND COFFEE SHOP
Two Blocks From The Ferry Dock
"Gateway to the Olympic National Park"
Finest Food Shop in Port Angeles, Wash.

OLYMPIC HOT SPRINGS MOUNTAIN RESORT
Daily Bus Service. 35 Farm Housekeeping Cabins, Store—Modern Mineral Water Pool, New Bath House, Masseur, Masseuse
H. S. Schoeffel, Prop.—Olympic, Port Angeles, Wash.

SHELTON HOTEL
FINEST ACCOMMODATION — EXCELLENT FOOD
We Feature Fresh Sea Foods
F. H. Faubert, Manager Shelton, Wash.

OLYMPIC PENINSULA RESORT & HOTEL ASSN.

For an attractive packet of Olympic Peninsula folders, including a concise directory of resorts, write the

Olympic Peninsula Resort & Hotel Assn.

COLMAN FERRY TERMINAL
Seattle

FERRY

Victoria-Port Angeles

SCHEDULE EFFECTIVE FRIDAY, JUNE 14, 1940

Leave Victoria	Leave Port Angeles
7:30 a.m.	7:00 a.m.
9:15 a.m.	10:00 a.m.
12:30 p.m.	3:00 p.m.
5:30 p.m.	7:45 p.m.

BLACK BALL LINE

912 Government Street
E 0222

NEW ISOLATION UNIT COMPLETE

Jubilee Hospital Officials Announce Replacement of Old Building

Made possible by the new wing, which is now under construction, officials of the Royal Jubilee Hospital yesterday announced that a new isolation hospital unit had been completed and was now ready for operation in the original building of the institution.

This unit replaces the old lazaretto, formerly operated by the city of Victoria, and makes possible the isolation of those with communicable diseases without any undue hardship, and in surroundings so entirely different from those in the old isolation shack, that work of this type in future will not deny the right of parents to see their children, or any person who may be isolated for the required period.

ANNUAL SAVING

"Although the unit embodies all the latest equipment known to science for the treatment of communicable diseases, the ward will nevertheless save the City of Victoria $4,000 a year," Dr. T. W. Walker, superintendent, stated in making the announcement.

Were it not for the fact that the new wing is being constructed, this unit would not have been possible. Directors of the hospital are now quietly canvassing for funds toward the cost of the new wing in an effort to reduce the amount to be asked for by public subscription, the campaign for which will commence on July 7.

The new unit stands out in marked contrast to the old one, particularly in view of the fact that it will be always available for general purposes. It will not lie idle for ten months of the year as was the case with the old one.

SCIENTIFIC EQUIPMENT

Accommodation has been provided for twenty patients in private cubicles, which are arranged and ventilated in such a manner that there can be no spreading of a communicable disease to another patient. Running hot and cold water is provided in each room. Special high pressure sterilization equipment has been purchased for this department, and a special operating room equipped so that those suffering with communicable diseases can be operated upon separately from the other patients in the hospital.

Kitchen and laundry have been provided as a separate unit for this ward, and everything will be sterilized before and after using.

APPOINT DIRECTOR

Miss M. P. Leith, who has devoted years of study to this branch of hospitalization, and is highly trained in the treatment of communicable diseases, has been placed in charge of the unit.

In addition to embodying all the latest scientific advancements in the treatment of such diseases, the isolation unit also has been designed to include certain improvements improvised by Dr. Walker, who has given considerable study to this phase of hospital work. He has studied similar units in other hospitals, and feels that the new department will prove a great asset to the city and district.

"The day of isolating isolation hospitals from the main building is gone," Dr. Walker stated, enumerating many modern hospitals that now house their isolation wards in the main block of buildings.

ASK FOR SUPPORT

The unit has met with the wholehearted approval of the Provincial Department of Public Health, and will stand as a memorial to those who have made it possible for the directors to proceed with the construction of the new wing. This is badly needed, not only because of the increased demands placed upon the institution by the general public, but by the assembling of military, naval and air forces in Victoria.

Directors of the hospital board hope that as a result of their quiet canvass it will not be necessary to call upon the general public to subscribe heavily to ensure completion of the wing. However, public subscriptions will be asked for later. The directors realize that there are a number of war efforts seeking public support, but point out that the hospital has to be prepared to take care not only of those who are on the sick list in home defences, but also of those who later will return from overseas for hospitalization.

Making Final Inspection

Squadron Leader W. F. Hanna and Group Captain E. L. MacLeod call a final kit inspection for the No. 112 (City of Winnipeg) Army Co-operation Squadron before the Canadian airmen leave Canadian shores for England. The squadron arrived safely and received a warm welcome from the Motherland.

TO FIGHT FOR CLEANER BOOKS

Community Standards Council Formed for Suppression Of Obscene Literature

VANCOUVER, June 8 (CP).—Suppression of obscene literature in British Columbia was today the goal of the Community Standards Council, formed here yesterday at a special meeting of numerous local and district organizations, called by the Provincial Parent-Teacher Federation.

The meeting, headed by Mrs. J. P. Leeming, of Victoria, heard charges that there existed an infiltration of obscene literature into this country.

One hundred and twenty organizations were represented at the meeting, including the Provincial and Vancouver Parent-Teacher Federations, Local Council of Women, Y.M.C.A., Y.W.C.A., Canadian Daughters' League, Catholic Women's League, Women's Liberal Association, British Columbia Housewives' League, Canadian Legion, Vancouver Elementary Teachers' Association, C.C.F. Women's Central Group, and numerous other church groups from North Vancouver and New Westminster.

Sonny was doing his homework, and had got stuck.

Father—"Well what is the problem? Read it out."

Sonny—"A woman received one pound from her husband as housekeeping money. This was not sufficient, so she asked her husband——"

Father—"That's not arithmetic—that's ancient history."

B.C. MAN WINS FLYING CROSS

Flying Officer O. R. Donaldson, Revelstoke, Decorated For Bravery in Action

LONDON, June 8 (CP).—Flying Officer Oliver Russell Donaldson, twenty-eight, Revelstoke, today was awarded the Distinguished Flying Cross "in recognition of gallantry displayed in flying operations against the enemy."

An official bulletin said: "On night in May, this officer was captain of an aircraft detailed to attack vital points behind the enemy's positions. In the neighborhood of Hirson he came under heavy anti-aircraft fire. In spite of enemy fire, Donaldson made five attacks on a road through a nearby wood. As a result, a large fire and thirteen violent explosions occurred in what must have been an important enemy dump. He has consistently shown the highest degree of courage and determination."

Donaldson joined the R.A.F. as a pupil pilot in 1936 and was promoted to flying officer in 1939. Hirson is a town near the Franco-Belgian frontier twelve miles from Vervins.

REVELSTOKE PROUD

REVELSTOKE, June 8 (CP).—Revelstoke residents were enthusiastic today over the feat of Flying Officer Russell Donaldson, twenty-eight-year-old son of Mr. and Mrs. A. P. McIntosh, of this city, who was awarded the Distinguished Flying Cross for "gallantry in flying operations against the enemy."

Flying Officer Donaldson, a native of Revelstoke, spent all his life here before going to England in the Summer of 1936 and joining the Royal Flying Corps.

A sister, Mrs. C. Woodward, lives in Calgary, while a brother, Gordon, is a teacher in the Peace River district. Another sister is a nurse at Alert Bay.

WAR BUYING IN U.S. MOUNTING

British and French Widening Range of Orders for Materials

NEW YORK, June 8 (AP).—Allied war purchasers, who have heretofore concentrated mostly in aircraft and tools, now are tapping United States industry for an assortment of other weapons and materials.

Wall Street sources said today British and French agents appeared to have widened their range of orders and inquiries to speed equipment plans and replace losses. Total orders placed since September are estimated at $1,300,000,000 now, and the figure is expected to grow rapidly.

High-speed marine engines, shells, increased steel tonnage and a big powder plant at Memphis to supply Allied needs, have been purchased recently.

Of the estimated $1,300,000,000 Allied orders the overwhelming bulk has thus far been for aircraft and accessories.

AIRPLANE CONTRACTS

Airplane contracts signed or in early prospect approximate $1,200,000,000.

Probably $700,000,000 in contracted orders, mainly aircraft, have been delivered by the manufacturers, an informed source said.

To avoid giving the enemy information, spokesmen for the commission purposely have been vague although specifying that "more than 8,000 warplanes" have been ordered in this country.

They also indicated that acceleration in Allied buying may be expected.

Steel circles have been counting on heavier Allied buying of finished products. Rumored in trade sources were negotiations for purchase of railroad cars suitable for heavy gun mountings.

MAY ORDER TANKS

Provided plants can be found for quick adaptation to war equipment, substantial orders may be placed for tanks. Idle rail equipment facilities are considered among the best adapted for mechanized war equipment manufacture. Negotiations are underway for the purchase of "automotive" equipment, presumably including tanks to overcome the German superiority in armored motor divisions.

Outside aircraft and tools, a variety of products ranging from motor trucks and Missouri mules to field glasses have been purchased. But in the aggregate these have been small compared with the huge orders dangled before airplane and aviation engine makers.

Complicating the problem for the Allies, temporarily anyhow, is the United States projected $5,000,000,000 defence programme.

"The United States is magnificently equipped to turn out automobiles, radios, bathtubs, machinery of many kinds," commented a Britisher who has been observing the Allied buying. "The problem is adapting your industry for manufacture of tanks, guns, explosives, airplanes."

The Scientific Protection of Your Health and Budget

Old-fashioned methods of food storage result in a loss of 30% through spoilage . . . electric refrigeration safeguards perishable foods with scientific certainty at controlled temperatures that prevent the growth of bacteria, stop loss of flavor and drying out. Left-overs may be saved for a future meal, waste is cut to a minimum and you can buy in quantity at saving prices, certain that purity and freshness will be maintained.

Now a Part of the Modern Home

Once a luxury, electric refrigeration takes the same place in the modern kitchen as the range. It is a year 'round necessity that protects your foods from contamination twelve months in the year, cutting dollars from your budget, month in month out.

New Features—New Economies

See the 1940 models . . . learn the advances made. Added storage space, greater control of temperatures, lower operating costs, new ideas and conveniences . . . these mean more for your refrigeration dollar.

THE SAVING WILL PAY THE INITIAL COST

ANY ONE OF THESE DEALERS WILL GIVE YOU FULL PARTICULARS

Hudson's Bay Co.
THIRD FLOOR
Stewart-Warner and A.M.C. Refrigeratora

Coast Hardware
1418 DOUGLAS STREET E 2213
Kelvinator Refrigerators

Fletcher Bros. (Victoria) Ltd.
1130 DOUGLAS STREET G 7148
Canadian General Electric Refrigeratora

B. C. Electric Co.
1501 DOUGLAS STREET G 7121
Canadian General Electric - Westinghouse - Gibson and Leonard Refrigeratora

Kendall Laboratories Ltd.
843 YATES STREET (Opp. Atlas Theatre) G 4711
Crosley, Shelvador, Leonard, Norge, Philco and Spartan Refrigeratora

Kent's Ltd.
641 YATES STREET E 6013
Westinghouse and Philco Refrigerators

C. J. McDowell
1000 DOUGLAS STREET 1205 DOUGLAS STREET
AND CRAIG STREET, DUNCAN
Leonard and Philco Refrigeratora

David Spencer Ltd.
RADIO DEPT., THIRD FLOOR
Gibson and Philco Refrigerators

"Lots of young people—and I'm not so old myself—think it's smart to sneer at anything that wasn't invented yesterday. I belong to a firm started by my great-grandfather. He established a standard of high quality that has become a tradition—and I'm proud of it. That's why I like Old Chum—it, too, has a *tradition* behind it. So you can rely on it—always and everywhere! There is no other tobacco just like Old Chum."

CUT COARSE FOR THE PIPE

CUT FINE FOR ROLLING YOUR OWN

Chum up with OLD CHUM
THE TOBACCO OF QUALITY

ANSWER APPEAL FOR AMBULANCES

Forty-Two Vehicles Offered Through Canadian Red Cross For Use on War Fronts

TORONTO, June 8 (CP).—National headquarters of the Canadian Red Cross announced today that private citizens, business firms and varied organizations had answered a nation-wide appeal and donated forty-two ambulances for use by the British Red Cross on European war fronts.

In addition to these forty-two definite donations, several other machines have been pledged from every part of Canada. Each ambulance costs $2,100, weighs two tons and accommodates four stretchers. Canadian manufacturers are co-operating by building them at rock-bottom prices, and they will be shipped to Europe.

Red Cross officials confirm the following donations: Alberta, five; British Columbia, two; Saskatchewan, three; New Brunswick, two; Ontario, nine; Manitoba, one; and Quebec, thirteen. Other donations with no provincial designation, seven.

CONVICTED OF ESPIONAGE

MARSEILLE, France, June 8 (AP).—Four men and one woman were sentenced to death and three men and another woman were sentenced to prison today by a military court on charges of espionage.

Specialized in Their Dishonesty

AARAU, Switzerland, June 8 (AP).—The criminal court of Aarau recently sentenced two brothers to six months in jail each for what the judge called "highly specialized robbery." The brothers' specialty consisted of stealing nearly forty beehives, complete with bees.

CONSTRUCTING AIR BASE

ANCHORAGE, Alaska, June 8 (AP).—Construction of the Anchorage army air base got under way today with the first twenty-five men on the job. Army officials said that they expected the crew to be increased to more than 500 within a month.

WORLD'S MOST IMPORTANT 8 LBS.

says Mary Blake

THE new baby, of course! And every day a little must be added to that eight pounds—strong, straight bones must grow, a happy little stomach must permit hours and hours of sound sleep. The most important thing in life for the new baby is *food*. And to millions of bottle-fed babies food has meant *Carnation Milk*.

Baby specialists prescribe Irradiated Carnation Milk because it is so nearly the *exactly* right food for all babies. It is always the same, always safe, easier to digest than milk in its ordinary form, easier to prepare for baby's bottle, more economical—and Carnation has an *extra* amount of important vitamin D.

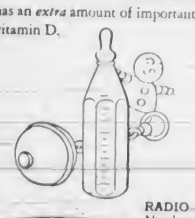

Whether you have a new baby or not, you have need of Carnation Milk. On the table and in the kitchen it saves money, gives finer results — for creaming coffee and

cereals, for making cream soups, sauces, desserts — any dish in which milk is used. Learn about Irradiated Carnation Milk by trying it and by getting the two Carnation Books. "Your Contented Baby" is free. The big, colourful de luxe Carnation Cook Book is 15¢ (postpaid). The Carnation Company, Limited, Abbott Street, Vancouver.

RADIO—Listen to the "Contented Hour" every Monday night. See your newspaper for stations and time.

IRRADIATED

Carnation Milk

A CANADIAN PRODUCT

SHOULD PRAY FOR VICTORY

Cardinal Villeneuve Says Hitler Persecuting and Sacrilegious Potentate

QUEBEC, June 8 (CP).—Cardinal Rodrigue Villeneuve, in the current issue of Le Semaine Religieuse, archdiocese weekly, described Adolf Hitler as representing "the felony, the irreligion and the very organization of evil."

The cardinal, Roman Catholic Archbishop of Quebec, said Hitler is a "persecuting and sacrilegious potentate," who is "unmindful of Divine prescriptions."

"Deaf to the reprehensions of the common father of Christianity . . . he has invaded with his battalions of iron the vast territories of neighboring nations," said Cardinal Villeneuve. "He has put the countries to fire and to blood. He has crushed as base insects not only valiant armies, gathered to protect their land and that of their oppressed parents, but even civilians, women, the aged, children, thrown astray and haggard on the roads of exile and of distress."

DEFENCE OF RIGHT

Although the church opposed war, said the cardinal, "it is not against the defence of right."

It always supported those who legitimately defended their country and it blessed only the sword of those who used it for order, justice and true peace. . . . His Holiness Pius XII has made known to the world where go the inclinations of his heart, his wishes and his prayers, and toward which flags his benedictions are projected.

"All people have sinned, we have all sinned. That does not prevent that at this moment, in the heart of divided humanity, Hitler represents the felony, the irreligion and the very organization of evil, and that those whom he had made his victims on whom he intends to attack, symbolize righteousness, and fidelity to God and to country, the strength of order and moral good."

TO CRUSH AND DESTROY

The cardinal added: "He and his . . . proclaim that they want nothing less than to dominate the whole world, to crush life and history, to destroy even the souvenirs of Christian institutions.

"And if we think that a Hitlerian victory in Europe will be for us the menace, perhaps soon, of the most grave ruptures, of the most destructive invasions, of the most disastrous uprootings, of the annihilations of religious, cultural and social traditions . . . how would it be conceivable that there be found among us . . . Christians and patriots deformed enough to pronounce themselves unconcerned in regard to the actual conflict in Europe.

"I declare with conviction that wisdom and Christian charity, the most right and noble patriotism, religion itself commands us to pray at this moment for the triumph of the Allies, to hope for their victory and to go to their aid in the measure of our means, even at the price of sacrifice and under the banner of magnanimous devotements."

B.C. Allies Club Starts Training

VANCOUVER, June 8 (CP).—Fifty members of the Women's Auxiliary to the British Canadian Allies Club, South Vancouver "anti-subversive" organization, have begun active military training here.

Drilling will be confined to physical training at first, and will later proceed to air raids precautions work, first aid and transportation.

"Who knows when Vancouver will need the services of a well-trained, healthy group of women?" asked Mrs. Katherine Reilly, president.

OVER A MILLION MEN IN ATTACK

Continued from Page 1

—runing nearly sixty miles from Aumale, on the Bresle, to Noyon, on the Oise—the Nazis sent wave after wave of machines and men smashing against the French lines.

German losses were reported by the French High Command to be "enormous."

The French held the support points of the Weygand Line on the rolling hills and in the scattered woods of the battlefield, pouring devastating fire into the tanks with their artillery.

SPECIAL DISTINCTION

In his night communique General Weygand singled out two artillery units for special praise for the destruction they wrought among German panzer units.

"The artillery group of Commandant Pouyat destroyed thirty-eight German tanks," he said. "One battery of this group, commanded by Captain Candelle, destroyed alone nineteen.

"Another artillery group, commanded by Commandant Gunen, attacked at a distance of 100 metres by tanks, destroyed seventeen."

The Allied Air Force smashed at the Nazi attack with one squadron of more than 150 bombers protected by British and French pursuit planes, raining tons of explosives.

Some planes swooped down to an altitude of only fifty feet to bomb and machine-gun enemy tanks and troops.

RAIDS AT BERLIN

An Air Ministry communique announced German pontoon bridges over the Somme were destroyed last night and that Nazi reinforcements were dispersed, while French Navy bombers raided factories in the Berlin outskirts.

All planes returned to their base after the Berlin raid, the communique said.

One pursuit squadron was reported to have attacked a German tank park and to have destroyed a "considerable number" of machines.

The Germans moved in two thrusts; from south of Roye, in the Oise Valley in the centre, and to Forges-les-Eaux on the west flank.

VICIOUS FIGHTING

The action nearest Paris was in General Weygand's thick and heavy centre line. The fighting raged on both banks of the Oise and was declared especially vicious in the deep shadows of the Ourscamp Forest south of Noyon.

Much of the slow German advance was attributed to general strategic withdrawals to avoid being outflanked by the two-headed German thrust.

It was disclosed for the first time that Polish artillery had joined the French front line.

In Paris authorities asked racing motorcyclists to enlist in a special corps of parachutist-chasers already formed by the city's motorcycle police.

BARGAIN SALE OF USEFUL APPLIANCES

Special Sale Prices:

SUPERIOR IRON (less cord)	1.69
SANDWICH TOASTER (less cord)	1.69
TURNOVER TOASTER (with cord)	1.69
APPLIANCE CORDS— Each	20¢
WAFFLE IRON— Priced at	4.50
SINGLE HOTPLATE (660 watt)	1.65
DOUBLE HOTPLATE (2-660 watt elements)	2.95
SILEX GAS MODEL COFFEE MAKER (no stove)	2.19
SILEX ELECTRIC MODEL COFFEE MAKER with stove	4.79
ROUND FILE GAS LIGHTERS (good for 2,000 lights)	29¢
FUSE PLUGS— 10, 15, 20, 25, 30 amp	7 for 25¢
30 AND 60-WATT SUNBEAM LAMP GLOBES	2 for 25¢
100-WATT SUNBEAM LAMP GLOBES— Each	15¢
SMITH & STONE CIGAR LIGHTERS— Priced at	89¢
Convert Your Standard Floor Lamp Into a 3-CANDLE TRILITE for	4.95

Extra-Special Clearance Bargains in Table, Radio and Trilite Lamps

2 ONLY, STUDENT INDIRECT STUDY LAMPS, reg. $11.95	3.95
2 ONLY, TABLE LAMPS with light in color bases, reg. $9.00	3.50
1 ONLY, NEPTUNE FIGURE STATUTE LAMP, reg. $9.00	4.95
1 ONLY, SEAFOAM CRYSTAL RADIO LAMP, reg. $7.00	2.95
1 ONLY, GONDOLA RADIO LAMP, reg. $3.50	95¢
1 ONLY, DANCING FIGURE RADIO LAMP, reg. $8.00	2.95
1 ONLY, GRECIAN TEMPLE RADIO LAMP, reg. $8.00	1.95
1 ONLY, VIKING SHIP RADIO LAMP, reg. $8.00	2.75
3 ONLY, RADIO FIGURE LAMPS, reg. $7.25	2.95
1 ONLY, ACTION RADIO LAMP, reg. $6.00	1.95

Super-Clearance Values

1 ONLY, MANTEL CLOCK, reg. $9.95	3.95
1 ONLY, SEWING MACHINE, motor with foot control, reg. $24.00	15.50
1 ONLY, RED SEAL FOOD MIXER with juice extractor, reg. $15.95	11.95

PREMIUM SPECIALS

— Buy 1 Article, Get 2 —

(WHILE THEY LAST)

FREE—BREADKNIFE With Any TOASTERS Priced at	3.95 or 4.95
FREE—CLOTHES SPRAYER With Any AUTOMATIC IRON Priced at	5.95 or 8.95
FREE—1 PKT. CLOTHESPINS With Any IRON Priced at	3.50

SEE OUR WINDOWS!

ONE WEEK ONLY!

B.C. ELECTRIC

Anglican Young People

DUNCAN

The annual meeting of St. John's (Duncan) branch was held at the Parish Hall on Wednesday evening. Miss Eileen Langlois presided over the business session.

It was decided to donate a blanket to the Red Cross.

Reports of the year's work were given by members of the executive.

During the election of officers Rev. H. T. Archbold occupied the chair. The following officers were elected: patron, Rev. H. T. Archbold; honorary president, Mr. H. Graham; honorary vice-presidents, Messrs S. H. Hoskins and R. K. Cairns; past president, Miss Florence Lemon; president, Miss Eileen Langlois; vice-president, Denis Grant; secretary, Miss Vivianne Yates; treasurer, Miss Helen Lemon; membership committee, Neil Grant; monthly programme committee convenor, Miss Esther Whittaker, representatives on local council, Misses Florence and Helen Lemon and Eileen Langlois. The evening ended with games. Installation of officers will take place during this evening's service at St. John's Church, Duncan.

BRAINLESS SUGGESTION

Foreman (to bareheaded man working on road repairs)—" Put yer hat on, Bill, or the sun will spoil yer brains.

Workman—"Garn, yer don't think I'd be doing this for a living if I had any brains.

"ASK ANY VETERAN"

AS YOU HOPE FOR VICTORY— Be Generous

A CUP of coffee and a doughnut seem small enough reward for a man who has gone over the top in the face of machine gun fire.

A pair of dry new socks means much to a man whose feet have been wet for a week.

These are only some of the things the Salvation Army does for the soldiers, but the veterans of the last war have never forgotten those two little services, and the spirit of Christian kindness that went with them.

All that the Salvation Army did for the troops in the last war will be done in this war—and more—if you will help according to the need.

Volunteer workers will call upon you. Receive them kindly as they deserve and give as your heart dictates.

THE RED SHIELD PROGRAMME

The Red Shield programme of the Salvation Army serves Canadian soldiers physically, mentally and spiritually—in the training camps . . . in the concentration centres . . . in the war zone; in Canada . . . in England . . . in France—as near to the front line as the military authorities permit. It takes care also of the soldiers' dependents where need arises. Help them also in their work among Canada's poor.

THE SALVATION ARMY "HELP US TO HELP THEM"

The SALVATION ARMY NEEDS ONE MILLION DOLLARS *be generous*

THE RED SHIELD WAR and HOME SERVICE CAMPAIGN June 10 to 17

S. K. CAMPBELL, Chairman, Local Committee

I.O.D.E. Activities

Municipal Executive

The executive of Municipal Chapter will meet tomorrow morning at 10.30 o'clock at headquarters. As matters of importance will be discussed, all executive members are asked to attend.

Navy League Chapter

Navy League Chapter will hold its monthly meeting on Monday at 7.45 p.m. at headquarters.

Dr. O. M. Jones

The monthly meeting of the Dr. O. M. Jones Chapter will be held at headquarters on Tuesday at 8 p.m. and the knitting meeting will be held at the home of Mrs. O. M. Jones, 599 Island Road, on Wednesday at 2.30 p.m.

Mary Croft Chapter

The monthly meeting of the Mary Croft Esquimalt Chapter will be held tomorrow afternoon at 2.45 o'clock at headquarters. Plans for the garden party will be discussed.

Women's Institutes

ESQUIMALT

The Esquimalt Institute will hold its monthly meeting on Tuesday evening at 7.45 o'clock in St. Paul's Parish Hall. A speaker will attend from the Co-operative Consumers' Association. The usual fortnightly five hundred and card party will be held on Thursday in the parish hall at 8.15 p.m.

SHAWNIGAN LAKE

The monthly meeting of the Shawnigan Lake Institute was held in the S.L.A.A. Hall on Thursday afternoon with the president, Mrs. G. Orr, in the chair. A small donation was voted to the local unit of the Canadian Society for the Control of Cancer. Monthly committee reports showed progress in several projects on hand. A satisfactory report was given of the school milk fund to which the Institute contributed. The Institute bathing float was reported in place for the summer, and appreciation was expressed to Mr. W. Ed'Dels for his work in this and other connections. A satisfactory report on the recent home cooking sale showed proceeds amounting to $10. The need for sanitary conveniences at the public beach was recognized and a letter seeking assistance was ordered sent to Provincial Government authorities. A woollen blanket was ordered purchased from the monthly "tea money" and sent to the Red Cross. Money was also voted for ice cream for the school picnic and prizes for the school closing. The offer of a member to donate a prize was gratefully accepted. After a discussion of ways and means the final arrangements for a fund-raising project was left in the hands of the directors. Tea was served by Mrs. M. E. Kinloch and Mrs. C. E. Boyd. During the tea hour word was received of the death that afternoon of Mrs. A. M. Taggart, first president of the local Institute, twenty-five years ago.

PARKSVILLE

The monthly meeting of the Parksville Institute was held on Wednesday, with the president, Mrs. Tryon, in the chair. The treasurer reported that the sum of $21.13 was cleared at the stall at the district school sports. A pair of blankets has been donated to the Red Cross for the refugees. Mrs. Wyllie gave an excellent talk on the way in which Red Cross activities are being conducted, while Mrs. Bourke spoke of the splendid work being done in the district for the refugees and showed some of the articles being made. Mrs. Stanhope was elected official delegate to the rally at Denman Island on Thursday, June 13. At the close of the meeting tea was served by Mesdames Bayliss, Leakey and Kingsley.

SPENCER'S Summer Furniture for LAWN — VERANDAH and SUMMER COTTAGE

EVERY conceivable requirement that will be necessary to make your Summer home, seaside cottage or camp comfortable and really liveable—you will find at SPENCER'S—at lowest prices!

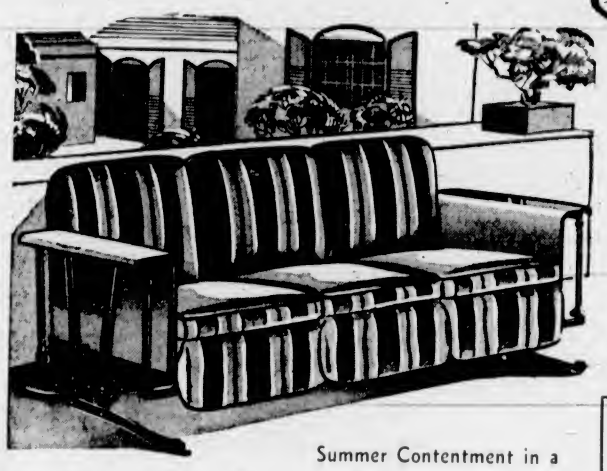

A COLORFUL

Glider Couch

OR PORCH CHESTERFIELD

For your garden or veranda will enable you to enjoy to the fullest the goodness of Summer sunshine and fresh air.

These Popular, Comfortable Couches have metal frame, felt seat and upholstered back covered in smart awning stripe. The couch has link fabric spring and seat six feet long. Price **$25.00**

—Draperies, 2nd Floor

SUNTAN CHAIRS

For Lawn, Summer Home or Veranda

One of the most comfortable of the many shown this season. They are made with strong metal frame, with link fabric spring. The back is adjustable and supported by two easy-running wheels. A sectional pad covers both seat and back and is upholstered with striped duck. This chair may be moved easily with the occupant. Price **$25.00**

—Furniture, 2nd Floor

Summer Contentment in a

Tapestry Swing Hammock

Have one on your porch or under your favorite tree—and another to take to camp or on picnics. They're so easy to put up!

LARGE-SIZE TAPESTRY HAMMOCKS with attached pillow head and exposed head and foot stretchers. Each **$4.95** to **$7.50**

TAPESTRY HAMMOCKS with built-in pillow and head stretcher. Exposed foot stretcher. Each **$3.50**

—Draperies, 2nd Floor

GARDEN CHAIRS

OF STRIPED CANVAS

A Full Selection and Inexpensive

CANVAS CHAIRS with reinforced seat and back fitted with brace—easily adjustable to suitable positions. Frames are of Eastern hardwood. Each **$2.40**

CANVAS ARM CHAIRS with reinforced seat and high back with band supports. A very comfortable chair—not too heavy to carry about. Each **$2.80**

CANVAS CHAIRS with frame of strong Eastern hardwood. The back is adjustable for three positions and fitted with strong canvas. A choice of two stripe combinations. Each **$1.00**

—Furniture, 2nd Floor

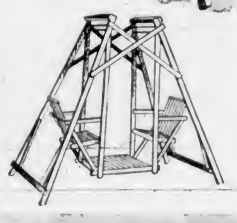

GARDEN SWING

Large Enough for Four

$15.75

A Well-Made, Strong Swing of Eastern hardwood; finished in combination colors red and natural.

—Furniture, 2nd Floor

FOLDING TABLE $4.25

Excellent Value

A table suitable for veranda or lawn. Made of Eastern hardwood. The top is 28 inches in diameter and finished in natural color.

—Furniture, 2nd Floor

SIMMONS

SIMMONS ALL-STEEL DROP-SIDE COUCH **$12.90**

This Couch has a link-fabric spring, cretonne covered mattress with valance drape—one pillow. Shown in various covers.

—Furniture, 2nd Floor

MAPLE BEDROOM SUITE—SPECIAL **$67.50**

The Suite includes dresser, chiffonier and bed. Finished in a rich tone and very attractive.

—Furniture, 2nd Floor

For Sleeping Porch or Veranda

BAMBOO SHADES

Two or three inexpensive porch shades of split bamboo are an easy method of obtaining privacy and coolness during the Summer months.

We show them in natural and green, complete with cord and pulleys.

Size 4.0 x 7.6	**$1.35**	Size 7.0 x 7.6	**$2.25**
Size 5.0 x 7.6	**$1.65**	Size 8.0 x 7.6	**$2.75**
Size 6.0 x 7.6	**$1.95**	Size 10.0 x 7.6	**$3.50**

—Draperies, 2nd Floor

FIBRE SUNTANNERS

For the Beach. Priced at **$2.50**

These are cushions with an attached fibre ground sheet. One of the newest of beach comforts.

CUSHIONS

For Beach or Auto **98c**

Wedge-Shape Cushions, covered with fibre or leatherette.

—Draperies, 2nd Floor

When You Spend a Whole Day Outdoors You Need a

BEACH UMBRELLA

To give protection from the hottest rays of the sun—and for full enjoyment of picnic meals the shade of an umbrella is absolutely necessary. Get one tomorrow—it will always be a good investment. **STRIPED AWNING UMBRELLAS** with 6-foot spread and two-piece stick. Sturdily made. Each **$5.75**

—Draperies, 2nd Floor

A HANDY STUDIO LOUNGE FOR **$34.90**

With one of these in your home you will always be prepared for an extra guest. The lounge is well upholstered and can easily be adjusted into a double bed. Complete with three back cushions and box front.

—Furniture, 2nd Floor

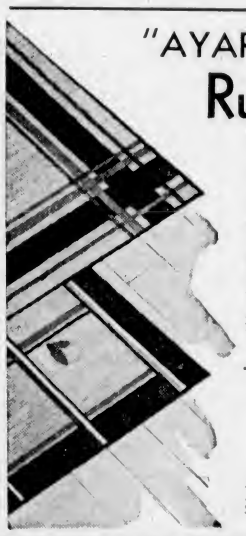

"AYARD" Cocoa Matting

Rugs From India

Rugs that might have been made specially for Summer camps or cottages. Shown in reversible, bright colors that add a touch of brightness to any floor—and are ideal for sun porch or veranda—or country home.

Size 4 ft. 6 in. x 7 ft. 6 in. Priced at, each	**$4.50**
Size 8 ft. x 10 ft. Priced at, each	**$11.50**
Size 6 ft. x 9 ft. Priced at, each	**$7.50**
Size 9 ft. x 12 ft. Priced at, each	**$13.75**

—Carpets, 2nd Floor

REXOLEUM FELT-BASE FLOOR CLOTH

A Super Value, Square Yard **39c**

A Felt-Base Floor Cloth with hard varnish finish. Attractive colorful designs that are just right for the Summer home. Cheerful and easy to clean.

—Linoleums, 2nd Floor

CULINARY UTENSILS

FOR CAMPS

Light-Weight Saucepans of either aluminum or enamel. Each	**15c**
Hand Basins of heavy tin	**19c**
Hand Basins of enamelware	**45c**
Heavy Galvanized Pails. Priced from	**30c**
Camp Grids for open-fire cooking	**29c**
Extension Forks for use at a bonfire. Each	**20c**

OTHER CAMP NEEDS

Corn Brooms—Good grade. Each	**39c**
Dust Mops for camp. Each	**49c**
Grass Mats—Size 34 x 66. A selection of patterns. Each	**39c**

—Hardware, Lower Main Floor

LAMPS AND LANTERNS

LIGHTING FACILITIES FOR SUMMER HOME OR CAMP

COAL OIL LAMPS—Each, complete	**$1.19**
COAL OIL TABLE LAMPS—Complete	**$1.00**
ALADDIN MANTEL COAL OIL LAMPS—Complete with shade	**$8.95**
COLEMAN OIL LAMPS—Complete	**$8.65**
COLEMAN PRESSURE LAMPS—For coal oil or gasoline. Priced from	**$6.50**
COLEMAN PRESSURE LANTERNS—From	**$8.70**
COAL OIL LANTERNS—Priced from	**95c**

—Hardware, Lower Main Floor

ALL-STEEL ICE REFRIGERATORS

Several Sizes—Cream or White Enamel Finish

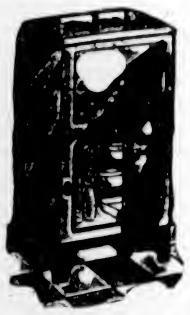

ICE REFRIGERATOR of moderately light construction, with a shelf storage capacity 2.12 cubic feet and 1.4 square feet shelf space. A perfect refrigerator for Summer cottage or home. Priced at **$15.85**

AN ICE REFRIGERATOR of heavier construction, with two shelves, 2.45 cubic feet storage capacity and 4.64 square feet shelf space. Ivory enamel with green, black or red trim. Each **$29.45**

ICE REFRIGERATOR of same construction as the above, with 3.15 cubic feet storage capacity and 3 shelves, 7.85 square feet shelf space. Each **$34.90**

LARGE SIZE ICE REFRIGERATOR—Finished in ivory enamel trimmed with green, red or black. It has three shelves, 4.9 cubic feet storage capacity and 9.8 square feet shelf space. Priced at **$41.20**

200 LBS. OF ICE GIVEN FREE WITH EACH REFRIGERATOR

—Hardware, Lower Main Floor

English Multi-Colored

STRIPED AWNING FABRICS

A Yard, 59c

A shipment of these fine English Awnings have just arrived—but there is still time for ordering Awnings for your Summer home. English Multi-Colored Awnings are noted for wear resistance as well as for their attractiveness. Phone or call at our Drapery Department for full particulars for supplying awnings. Estimates free.

—Drapery, 2nd Floor

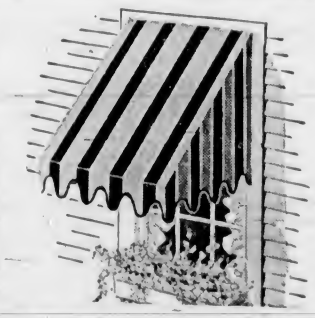

CAMP STOVES

CAMP STOVES of sheet iron, with baking oven and two lids in top. Good size. Each **$5.50**

CAMP STOVES with cast top and grates for coal or wood. Good heater and large enough for a large camp. Each **$14.95**

—Stoves, Lower Main Floor

FOLDING CAMP COTS

Strong, well made and very easily folded. Each **$3.75**

—Furniture, 2nd Floor

MEAT SAFES

OF GENEROUS CAPACITY

$2.00 $2.45 $3.75

Safes of good grade wood frame with galvanized wire screens. Will keep foods cool and well protected from dust or flies.

—Hardware, Lower Main Floor

DIAL E 4141

DAVID SPENCER LIMITED

That Body of Yours

by JAMES W. BARTON, M.D.

STOMACH CANCER—EARLY SIGNS

As it is known that early treatment of cancer will save life, physicians everywhere are advising patients with symptoms in any way resembling cancer, to report immediately to their physician for the tests of cancer that can be made.

In cancer of the mouth and skin where any sore or growth can be seen, the cancer can be removed by use of X-rays, radium, or by operation. It is in places such as the stomach that symptoms of cancer may be present which the patient does not consider serious enough to even report to his physician.

What should make men and women past thirty years of age give early thought to stomach symptoms is a study of the early symptoms of cancer of the stomach in 351 cases made by Dr. Sara M. Jordan, Boston, in The Journal of the American Medical Association.

Dr. Jordan points out that when the general practitioner or the specialist in diseases of the stomach and intestines are consulted, they are in a position to tell the patient whether or not cancer of the stomach is present by the use of X-rays, test meals, and the gastroscope which enables the physician to see the inside of the stomach. The whole trouble is that patients will not consult their physician when the first signs of stomach cancer occur.

What are the first signs of cancer of the stomach? Dr. Jordan's investigations show that the first signs in the great majority of cases are: (a) pain or distress in stomach region or in upper right side of abdomen, (b) loss of appetite, (c) loss of weight and strength, (d) vomiting.

In what type of patient does cancer of the stomach occur?

The investigations showed that all persons over thirty, men twice as often as women, should be suspected of cancer of the stomach when the above symptoms are present. It would thus appear that women seek relief from their symptoms earlier than men.

The simple and commonsense suggestions made by Dr. Jordan are:

1. Cancer of the stomach should be suspected in any patient over thirty complaining of "any" digestive symptom, but especially abdominal distress or loss of appetite, weight, and strength.

2. Middle-aged patients who complain of tiredness or anaemia may be early cancer cases.

3. Patients who are known to lack sufficient hydrochloric acid in their stomach digestive juice and patients with healed stomach ulcers, should be carefully watched.

4. Patients should be warned of the need of early and frequent examination if unexplained symptoms continue for any time.

CAUGHT

A clergyman was officiating at a wedding, which, he learned afterwards, was something of a triumph for the bride. His usual custom was to instruct both bride and bridegroom verbally during the ceremony. Normally, for instance, he would have instructed the bridegroom to grasp his partner's hand and then he would have said to the bride, "Now you take him," or words to that effect.

By some unfortunate mischance the words which he used on this occasion, as he was motioning the bride to take her partner's hand were: "Now you've got him."

SECOND NEWS SECTION

The Daily Colonist.

(ESTABLISHED 1858)

SECOND NEWS SECTION

NO. 153—EIGHTY-SECOND YEAR — VICTORIA, BRITISH COLUMBIA, SUNDAY, JUNE 9, 1940

SARAZEN AND LITTLE WILL PLAY OFF FOR CROWN

Lee Orr Captures 440-Yard Event at Big Track Meeting

Vancouver Sprinter Brilliant in Quarter-Mile, But Is Fifth in Hurdles—Bill Dale Well Behind the Leaders—Wolcott Breaks World's Record in 220-Yard Low Hurdles

PRINCETON, N.J., June 8 (AP).—The eyes of track fans were on the State of Texas today as athletes from the longhorn country won three of the seven events in the seventh annual Princeton invitation track meet, with Fred Wolcott, of Rice, accounting for two of the victories, one with a world record bettering performance.

Wolcott skimmed the 220-yard hurdles in 22.5 seconds, bettering the recognized world record of :22.6 set by Jesse Owens, of Ohio State, in 1935. He was also timed in :22.3 at the 200 metre mark, surpassing Owens' :22.6 record.

In the 120-highs, he was timed in :13.9. This bettered the meet record of :14.3 set by Sam Allen, of Oklahoma Baptist, in 1935, and also the recognized American record of 14 seconds flat established by R. D. Osgood, of Michigan, in 1937.

Lee Orr, former British Empire Games star from Vancouver, B.C., attending Washington State, came through with a brilliant performance in the 440-yard run which bettered the meet record. His time of :46.8 compared with the old mark of :47.1 set in 1936. Orr finished fifth in the 220-yard low hurdles.

Another former Empire Games star, Bill Dale, of Victoria, who is also a student at Washington State, finished fifth in the half-mile run.

CAPTURES MILE

As the select field of performers scattered old meet marks right and left in most events, the feature event of past performances—the mile run, went in the good but not sensational time of 4.11. It was won by a dark horse, "Lonesome John" Munski, of the University of Missouri.

The University of Texas shuttle hurdle relay team turned in a grand performance in that event to make the Texans' day a smashing success. Matched against a classy Yale team, the Texans were timed in :58.6, which bettered any known time for the event. The best previous record was 59.8, set by U.S.C. in 1935.

Staging the most remarkable sprint of the day, Greg Rice, of the South Bend A.A., won the two-mile run in 9.02.4. This betters his own collegiate mark of 9:02.6. For the last 220 he ran like a dash man, leaving Don Lash 15 yards in the rear.

Edward Byrrowes, Jr., upheld the home guard by winning the half mile in 1:49.8 to tie the meet record set by Ben Eastman, of the Olympic Club, in 1934.

The meet was run off under ideal weather conditions, and drew a crowd estimated at 10,000.

Smythe's Horse Winning Memorial Event

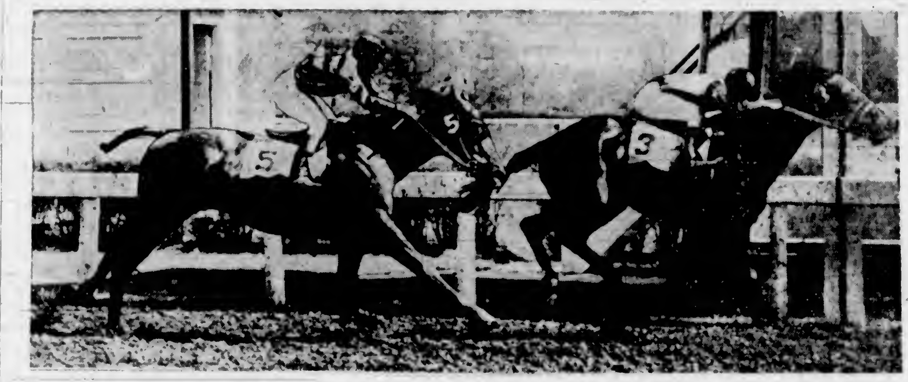

There's never a dull moment for Conny Smythe, manager of the Toronto Maple Leafs hockey squad. He plunges from Stanley Cup hockey into the midst of a string of turf successes nearly every year. Most recent happening of note was the Toronto sportsman's Sir Marlboro in the renewal of the Lou Marsh Memorial Handicap at the Thorncliffe Track. Under a warm sun, but on a racing strip three or four seconds below par, the hard-hitting three-year-old son of Swift and Sure drove to a thrilling one-length victory over H. C. Hatch's Heleno, seen here chasing Sir Marlboro home.

VETERAN PRO FIRES GREAT 34 ON FINAL NINE TO CREATE TIE

Winner of Title in 1922 and 1932 Conquers Rain And Mud to Finish in Deadlock With Former Amateur King at 287—Oliver Also Ties, But Is Disqualified by U.S.G.A.

By GAYLE TALBOT
Associated Press Sports Writer

CANTERBURY GOLF COURSE, CLEVELAND, June 8 (AP).—Gene Sarazen, the dark, fast-striding little golf veteran from Cincinnati, came out of nowhere late today through the rain and mud to tie Lawson Little for the national open championship at 287 strokes and carry the former amateur king into a play-off for the title tomorrow. Winner of his first open championship in 1922 and a repeater in 1932, Sarazen struck for his third title so unexpectedly that it wasn't until the last three holes that the huge gallery swarmed around him.

GENE SARAZEN

His finish was nearly as sensational as that of 1932, when he scored a final record-breaking round of 66 at Fresh Meadow to snatch the title from Bobby Cruickshank and Phil Perkins.

Little, winner of the British and amateur titles in 1934 and 1935, was in with what looked like the pay-off score. Sarazen had "blown" on the out nine, going two over par and he needed an impossible 34 coming back to tie. The course was muddy and heavy from a soaking rain.

GREAT FINISH

While Little sat in the press tent and watched the scoreboard with anguished eyes, Sarazen did it. The Little guy not only picked up the two birdies he needed, but on the final hole he nearly curled in a forty-five-foot putt that would have won him the title.

There was a terrific hullabaloo because Ed Oliver, of Hornell, N.Y., had been disqualified along with five other players for having made an unorthodox start on his closing round.

Oliver had a total of 287 too, but it never was posted. His 71 in the afternoon was thrown out because the committee decided the twenty-three-year-old star had broken one of golf's most sacred rules by teeing off some thirty minutes before his scheduled starting time and without having reported to the official starter.

There was a strong movement afoot to force the U.S.G.A. to admit him to tomorrow's play-off. Both Sarazen and Little were willing.

But Hal Pierce, of Boston, president of the golf body, said flatly "the matter is closed. We will not consider it further."

He complimented Little for having made a "sporting gesture" in asking that Oliver be included in the play-off. Sarazen had said: "Shucks let him play. I can beat both of them." The Little man with the fighting heart was in fine fettle. Oliver was crying in the clubhouse tonight.

Little's four rounds were 72-69-73-73—287. Several times he looked like he was ready to blow the tournament. On the final four holes this morning he went three strokes over par but he came back fighting in the afternoon.

THREE-QUARTER LEADER

Sarazen had rounds of 71-74-70-72—287. He started the final two rounds a stroke behind Little and Sam Snead. He was two shots behind the veteran Frank Walsh, who led the field at the end of fifty-four holes with 213. But while Walsh and Snead were falling apart in the final crucial eighteen holes, Sarazen got tougher hole by hole until he pushed through to his favorite place in front.

Horton Smith made a stout-hearted finish with a 69 to land a stroke behind Little and Sarazen at 288. Any kind of a score in the morning would have given him the victory but he developed a slice and took 78. Craig Wood, runner-up last year, had 289. Grouped at 290 were Ralph Guldahl, Byron Nelson, Lloyd Mangrum and Ben Hogan.

Wilford Wehrle, of Noles, Ill., was low amateur with a total of 297. The amateurs aren't what they were in Bobby Jones' day.

Leland Willcox, of Waterloo, Ia., further enlivened the day by shooting a hole-in-one on the 176-yard third hole. The young professional whaled the ball to the green with a five iron and watched it roll into the cup. He was too far behind the leaders for it to do him much good though.

LEADING SCORES

Following are final scores of some of the leaders.

(X) Denotes amateur.

Gene Sarazen, Brookfield Centre, Conn., 145-70-72—287.

Lawson Little, Bretton Woods, N.H., 141-73-73—287.

Horton Smith, Oak Park, Ill., 141-78-69—288.

Craig Wood, Mamaroneck, N.Y., 145-72-72—289.

Byron Nelson, Toledo, 146-70-74—290.

Ralph Guldahl, Chicago, 144-76-70—290.

Harold L. McSpaden, Winchester, Mass., 146-70-77—293.

Lloyd Mangrum, Oak Park, Ill., 147-72-76—295.

Ben Hogan, White Plains, N.Y., 143-74-73—290.

Tommy Armour, Medinah, Ill., 147-75-71—293.

Dick Metz, Oak Park, Ill., 147-72-72—291.

Andrew Gibson, Baltimore, 146-77-73—296.

Eddie Kirk, Farmington, Mich., 140-74-73—297.

Sam Snead, Shawnee-on-Delaware, Pa., 141-73-80—295.

Henry G. Picard, Hershey, Pa., 146-71-76—293.

(X) Wilford Wehrle, Niles, 151-72-74—297.

Vic Ghezzi, Deal, N.J., 14-75-75—294.

Jim Foulis, Hinsdale, Ill., 146-77-72—295.

Ray Mangrum, Oakmont, Pa., 151-75-72—298.

Jock Hutchison, Jr., Rockford, Ill., 145-75-77—297.

Ed Dudley, Philadelphia, 148-71-73—292.

Gene Kunes, Philadelphia, 148-73-74—295.

Tony Manero, Salem, Mass., 150-77-74—301.

(X) Richard D. Chapman, Newtown Square, Pa., 152-76-73—301.

Tony Penna, Dayton, Ohio, 153-76-74—303.

(X) Andrew Szwedko, Allison Park, Pa., 153-76-71—300.

Henry B. Ransom, Fort Worth, Tex., 152-74-74—300.

Jimmie Hines, Great Neck, N.Y., 147-77-72—296.

Felix Serain, Clarks Summit, Pa., 151-71-74—296.

Frank Walsh, Rumson, N.J., 142-71-79—292.

Sam D. Byrd, Haverford, Pa., 150-79-73—302.

Leland J. Wilcox, Waterloo, Iowa, 148-74-75—297.

John Thoren, Auburndale, Mass., 151-77-77—305.

Bill Barbour, Cleveland, 153-80-76—309.

Leonard Dodson, Kansas City, Mo., 144-80-81—305.

Al Brosch, Farmingdale, N.Y., 147-82-77—306.

Al Espinosa, Akron, O., 150-76-79—305.

RAY BLADES GIVEN GATE

Fired as Manager of the Cardinals—Southworth Replaces Him

ST. LOUIS, June 8 (AP).—Ray Blades, hailed as one of the greatest tacticians of baseball last year, was fired outright as manager of the faltering St. Louis Cardinals.

He was replaced by Billy Southworth, forty-six, manager of the Rochester club of the International League, in a sudden shake-up aimed at getting the Red Birds back into the National League race.

Picked up by the experts as almost a "cinch" pennant winner this season, the club has made a failure and was only one game out of the cellar before today's game with the Giants.

President Sam Breadon said that Southworth would take charge of the team on Monday. Meanwhile, Mike Gonzales, veteran Cuban Cardinal coach, will act as manager.

Estel Crabtree, veteran member of the Rochester team, which is leading the league by four and one-half games, was named to succeed Southworth.

Both Southworth and Blades are graduates of the Cardinals' vast chain store system and it will be Billy's second fling at piloting the Cards. He had his first chance in 1929 but was dropped back to Rochester in the middle of the season "to get some more managerial experience" and has been going strong ever since.

Longshoremen to Meet Lumbermen on Tuesday

Leading Senior Softball Nines Will Battle at Athletic Park—Garrison Plays Brundson's at Victoria West—Heavy Schedule This Week

Plenty of action is carded on the local softball front during the coming week, with all clubs scheduled to play at least two fixtures.

Senior battles Tuesday evening promise to be exceptionally interesting. Victoria Longshoremen and Cameron Lumber, first and second-berth occupants, respectively, will meet at Athletic Park, while Garrison and Brundson's Veterans clash at Victoria West Park.

Reports circulating along the local diamond front state that George "Porky" Andrews and Bob McKean, two stars of last year's New Method Laundry squad, have signed with the Lumbermen.

Alf Longley, assistant secretary of the Lower Island Softball Association, made it known yesterday that the senior schedule will terminate on July 9. Teams in "B," "C" and "D" sections will conclude league play at the end of this month.

Complete schedule for the week follows:

SECTION "A"

Tuesday

Cameron Lumber Co. vs. V.L.A., Athletic Park; umpires, Pick and Sayer.

Garrison vs. Brundson's Veterans, Victoria West; umpires, Simpson and H. Tooby.

Thursday

V.L.A. vs. Brundson's Veterans, Athletic Park; umpires, Pick and Simpson.

Cameron Lumber Co. vs. Garrison, Victoria West; umpires, H. Tooby and Sayer.

SECTION "B"

Monday

R.C.A.F. vs. 2nd Anti-Aircraft, Sidney; umpires, Hill and Eckert.

Navy vs. Harknett Fuel, Admirals Road; umpires, F. Tooby and A. N. Other.

Tuesday

Bull Bros. vs. H.M.C. Dockyard, Sidney; umpires, Hill and Eckert.

Wednesday

Navy vs. H.M.C. Dockyard, Admirals Road; umpires, Pick and A. N. Other.

Harknett Fuel vs. 2nd Anti-Aircraft, Upper Central; umpires, Baker and Mair.

Bull Bros. vs. R.C.A.F., Sidney; umpires, Hill and Ecker.

SECTION "C"

Monday

Cameron Lumber Co. vs. Spencers, Lower Central; umpires, Gent and Diamond.

Times vs. Central Monarchs, Upper Central; umpires, Baker and Mair.

V.M.D. vs. Navy, Bullen Park; umpires, Sayer and H. Tooby.

Lemon-Gonnason vs. Western Air Command, Victoria West; umpires, Simpson and B. Muir.

Wednesday

Central Monarchs vs. Cameron Lumber Co., Lower Central; umpires, Gent and Diamond.

Navy vs. Times, Bullen Park; umpires, Simpson and B. Muir.

V.M.D. vs. Lemon Gonnason, Victoria West; umpires, F. Tooby and Tooby.

Friday

Western Air Command vs. Spencers, Victoria West; umpires, Baker and B. Muir.

SECTION "D"

Tuesday

Dusty's Aces vs. Chinese R.C., Lower Central; umpires, K. Brown and H. Ward.

13th Field Ambulance vs. Esquimalt A.A., Spencers Park; umpires, Gent and Jewsbury.

Thursday

Esquimalt A.A. vs. Dusty's Aces, Bullen Park; umpires, H. Ward and K. Brown.

Chinese R.C. vs. 13th Field Ambulance, Lower Central; umpires, Gent and Jewsbury.

LADIES' LEAGUE

Friday

Saanich Young Liberals vs. Hunt's Garage, Upper Central; umpire, F. Tooby.

Unitys vs. Adverts, Lower Central; umpire, C. Sayer.

Spencer's Cardinals, bye.

HYSTERICAL TOPS FIELD IN FEATURE

George Stratton's Horse Wins $10,000 Handicap in South

LOS ANGELES, June 8 (AP).—Hysterical, bearing the racing silks of George W. Stratton, of Los Angeles, captured the $10,000 added Inglewood Handicap at Hollywood Park today, edging out the final furlong challenge of A. A. Baroni's Specify in the mile and one-sixteenth feature.

Jockey Lester Balaski gave Hysterical a masterful ride, setting a blistering pace and sweeping in to pay the fancy price of $16.40, $7.60 and $4.80 across the board.

Wedding Call, owned by Gaffers and Sattler, of Los Angeles, ran third. The betting favorite, Louis B. Meyer's Joy Boy, finished out of the money.

Specify paid $7.60 and $5.40, and Wedding Call, handled by Jockey Lloyd Knapp, paid $4.60. The winner's time was 1:43 2-5.

A crowd of 25,000 witnessed the race under ideal weather conditions. A total of $119,649 was wagered on the feature race.

HOLLYWOOD PARK, June 8.—Results here today follow:

FIRST RACE—Seven furlongs
Wellesley (Gray) $?.60 $3.40 $2.40
Gold Bubble (Neal) 4.40 3.00
Ardenell (Neves) 3.20
Time, 1.24 1-5. Also ran: Tacia, Sir Stratton, Wisbech, Trip Thru, Nony O.

SECOND RACE—Mile and one-eighth
Uallno (Neves) $5.80 $2.60 $2.20
Spring Flood (Gray) 2.80 2.20
Sky Brush (Schrier) 2.80
Time, 1.52 4-5. Also ran: Empress Peiota, Transbird, Marvel Play.

THIRD RACE—Mile and one-sixteenth
Our Dream (Hooper) $18.80 $10.40 $6.80
Bonicon (Weidaman) 4.80 3.20
Puddin (Wa...) 3.60
Time, 1.46. Also ran: Bolasses Bob, Deer Fly, Scotch High, Mooney Prank.

FOURTH RACE—Mile and one-sixteenth
Sweet Le... (McRoberts) $6.20 $4.00 $3.??
Tannhauser (Rodriguez) 8.80 4.60
Worry (Dodson) 4.00
Time, 1.46 1-5. Also ran: Accordion, Our Bud, Winaspread, Richlien.

FIFTH RACE—Seven furlongs
Rolling Ball (Dodson) $18.80 $8.20 $5.40
Joharie (Parso) 9.40 6.00
Sun Plume (Chojnacki) 4.4?
Time, 1.25 1-5. Also ran: Olimpo, At Play, Forsooth, Golden Era.

SIXTH RACE—Six furlongs
Breeks (Dodson) $10.60 $4.80 $3.00
Kenny Mesa (Pariso) 5.00 2.80
Home Burning (Packer) 2.60
Time, 1.11. Also ran: Abide, Omelet, Bia Ben.

SEVENTH RACE—Mile and one-sixteenth
Hysterical (Balaski) $18.40 $7.60 $4.80
Specify (Neves) 7.60 5.40
Wedding Call (Knapp) 4.60
Time, 1.43 2-5. Also ran: Sweepalot, Novelette, Joy Boy, Scabbard, Gosum, Viscounty, Bulwark, Gentle Savage.

EIGHTH RACE—Mile and one-eighth
Tin Devil (Rodriguez) $7.80 $3.80 $2.80
Whichaway (Pariso) 4.80 3.40
Dutchbill B. (Scott) 2.80
Time, 1.53 3-5. Also ran: Jack Greenock, One Shen, Bonnie Bea, Handle Cross.

LEADING CLUBS TAKE FIXTURES

Oakland Hornets and Young's Cafe Hold Top Berths In Table Tennis

Two close matches featured last week's play in the Handicap Table Tennis League. Oakland Hornets maintained their league leadership by scoring a close 9-7 win over V.H.S. Alumni, in an exciting match. Young's Cafe stayed in second place, one point behind the Hornets, by defeating the "K" Boys in another tense match, 9-7. Aces really hit their stride to beat the Hi-Way Supers, 14-2.

Scores follow:

Oakland Hornets—Mrs. Greenwood 2, L. Greenwood 4, E. Seed 1, A. Seed 2. Total 9.

V.H.S. Alumni—Tully 3, Browne-Cave 2, Agnew 2, Gill 0. Total 7.

Young's Cafe—W. Robutson 4, M. Robinson 2, J. Jarvis 1, D. Robinson 2. Total 9.

"K" Boys—K. Elston 3, Stewart 1, Robinson 2, Allen 1. Total 7.

Aces—Harper 4, Downham 3, Bob Little 3, J. Cullen 4. Total 14.

Hi-Way Supers—Mrs. Thomas 1, Hudson 1, Mrs. Hudson 0, Mrs. Sandford 0. Total 2.

WHITTIER PARK RACING

WHITTIER PARK, WINNIPEG, June 8.—Results here today follow:

FIRST RACE—Five and one-half furlongs:
Snap Judgement (Stalling) $51.80 $16.40 $8.20
Wrackdale (Kipling) 29.80 11.40
Saxon King (Solomon) 4.20
Time, 1.08 3-5. Also ran: Busy Mac, Ynoca, Jane K., Charlie Boy, Stacy Teller, Irish Flag, Sport Smith.

SECOND RACE—Six furlongs
Leelarious (McCormick) $7.00 $4.80 $3.30
Tokena (Solomon) 6.20 4.??
Sky Gray (Craigmyle) 4.60
Time, 1.15. Also ran: Sun Madras, Millard, Sorcery, Merry Go On, Lanny Girl.

THIRD RACE—Five and one-half furlongs
Woodvale Lad (Shea) $15.20 $7.10 $5.20
Snowberry (McCormick) 3.60 3.30
Miss Mikel (Wintle) 10.20
Time, 1.09 4-5. Also ran: Penship, Sambur, Buentono, Tabs Bid, Wee Carol, Alma Nugsett, Man of Iron.

FOURTH RACE—One mile
Simonette (McCormick) $7.90 $4.80 $3.30
Gallant Friar (Neal) 6.90 4.60
Billy Easter (Young) 3.40
Time, 1.43 1-5. Also ran: Clinker, Make and Break, Venusett, Hominy, Imp.

FIFTH RACE—Mile and seventy yards
York Lomond (Leavitt) $34.00 $13.30 $7.80
Hainault Maid (Craigmyle) 4.00 3.60
Hawkstone (Young) 9.10
Time, 1.48 3-5. Also ran: Four O Clubs, Joey, Good Han, Contributor.

SIXTH RACE—Six and one-half furlongs
Broadway Breese (Stalling) $4.00 $2.80 $2.60
Prince Pagan (Solomon) 3.10 2.90
Dover Patrol (Harris) 3.70
Time, 1.21 2-5. Also ran: Hornet, Lilly Friary.

SEVENTH RACE—Six furlongs
Gordelius (Haller) $14.40 $8.60 $6.2?
Archaic Prince (Beard) 39.60 10.50
Elk Trap (Wintle) 10.30
Time, 1.16 2-5. Also ran: Blackwhit, Purple Heather, Sugar Jai, Leyburn, Sis Simony, Nora Lee, Stage Fortune.

OVERNIGHT ENTRIES

FIRST RACE—Six and one-half furlongs:
Streamline 11?
Drakes Drum 1??
Densleydale 106
Iron Claw 1?8
Prayerlcate 118
Crack Mortanne 1?8
Bunny Colleen 10?
Grandmas Girl 1??
Flight of Gold 118
Queen Jean 108
Levi Cooke 113
Tea Merchant 118
Monks First 113
Time Ball 118
Morcharm 108
Iron Mountain 113
Gold Lace 113
Miss Glaxton 106

SECOND RACE—Six and one-half furlongs
Dark Devil 114
So Good 114
Col Cloister 109
Danrode 113
Sir Quaglan 113
Chinese Custom 118
Whiskeenah 118
Miss Bane 104
Capt Larco 114
Pagan Court 111
Sun Tee 111
Sky Saint 118
Sisters Sarah 106

THIRD RACE—Six and one-half furlongs
St Green 111
Winter Neighbor 113
Modern 109
Ramble 109
Major S. 113
Friendly 114
Be Discreet 113
Valdina Pal 104
Margery Daw 106
Darkest Hour 118
Gay Bubble 113
Purple Mantle 106
Tabs Bid 102
Sir Simony 102

FOURTH RACE—Mile and seventy yard
Balancer 115
Glen Brush 108
Spanish Light 118
Prince Somers 106
Unrivalled 113
Grand Melody 108
Magnanimous 118
Knee Action 118
Gosport 113
Herondas 118

FIFTH RACE—Six and one-half furlongs
My Fens 113
Chief Richie 112
(E) Valdina Lad 104
(F) Schoolmom 118
Oakham 110
Recoatna 113
My Universe 104
(F) Bouncing Alona 112
Sky Empress 106
Love Us 109
(E) Jack O Spades 109

SIXTH RACE—Mile and seventy yard
Aiky 106
Craig McGee 100
Beauty Warm 102
Mardido 101
Bournemouth 109
Lady Gold 106

SEVENTH RACE—One mile
Pagan Dance 107
Gracola 109
Nedrow 109
Fhlerman 113
Tommy Sand 107
Iron Son 104
Fair Eugenia 106
Perfect Knight 107
Port Craig 108
Lady Lance 103
Weis Gray 107
Kings Jubilee 111
Tiedemann 109
Canusee 109
First post, 12.30 p.m.
Weather clear, track fast.

Lifts Canadian Boxing Title in Opening Seconds

MONTREAL, June 8 (CP).—Desse Greene, Montreal, lifted Aurelien Lamothe's Canadian flyweight crown in record time tonight when he knocked out the Quebec boxer in twenty-seven seconds of the first round.

Greene weighed 111 1-2 pounds and Lamothe 111 3-4.

Fast Ball Hurler To Pitch for Tacoma

BOB McDOUGAL

TACOMA speedball artist, who will be seen in action next Saturday at Royal Athletic Park, when Manager Clink Jacobs' invading baseballers oppose Victoria in a twin-bill exhibition series. A former University of Washington pitcher, who has seen service in the Pioneer League, "Big Mac," as he is known to his clubmates, will be making his first Victoria appearance. The games will be played at 2.30 and 6 o'clock.

Dog Show Here Next Saturday

Arrangements have been completed for the staging of the annual outdoor parlor show on Saturday next at "Drumadoon," Sinclair Road, Cadboro Bay, by the kind permission of Mrs. Fred Robertson. As usual the judging of the canines will take place on the spacious lawns overlooking the waters of Cadboro Bay.

Archie Hogg, New Westminster, has been selected to judge all breeds. For many years he has been judging and raising dogs in British Columbia and is well known for his fair and honest judgment, and it is confidently expected that he will be the means of drawing a large entry.

Judging will commence at 2:30 p.m., and the Uplands car leaving town at 2 p.m. will be met at the terminus and patrons of the show will be conveyed to the grounds free of charge.

Tea will be served in the drawing room of "Drumadoon" under the supervision of Mrs. Robertson.

SMALL FIELD IN TOURNEY

Only Sixteen Women to Seek Golf Championship This Week

The smallest field in the history of the tournament will tee off tomorrow afternoon at the Colwood Golf Club in the women's city championship, according to the draw released yesterday by Mrs. Helen Crowe, of the home club. Only sixteen shotmakers filed their names with officials when the zero hour was reached and that looks likes the starting line-up for Monday.

Among the entries is Mrs. Art Dowell, who won the crown last year at the Uplands, when she defeated Margaret Sutcliffe, the newcomer from the Oak Bay course, on the seventeenth green. Miss Sutcliffe is entered again and will be one of the favorites to go a long way again this week. Marjorie Todd, who won the title when only fifteen, is in the field and will be reckoned while Mrs. James McIlraith has been shooting consistently good golf at Colwood and will have a lot to say before it's all over.

Draw and starting times follow:

1:00—Mrs. A. Dowell and Miss Peggy Hodgson.

1:05—Miss M. Todd and Mrs. J. McIlraith.

1:10—Miss N. Wilson and Miss M. Sutcliffe.

1:15—Miss J. Fletcher and Mrs. W. Bowden.

1:20—Miss M. Young and Miss I. Carey.

1:25—Miss M. Prior and Mrs. A. O. Cooke.

1:30—Miss E. Todd and Mrs. A. E. Williams.

1:35—Mrs. C. High and Mrs. C. J. Morgan.

BURRARDS BEAT ADANACS' TEAM

VANCOUVER, June 8 (CP).—Vancouver Burrards defeated the Canadian champion New Westminster Adanacs, 14-9, in an Inter-City Box Lacrosse League game here. It was the first loss for the champions in seven starts.

Burrards' victory sends them into second place, three points away from the leading Adanacs.

Bill Dickinson headed Vancouver scorers with three goals, while Ted Bradbury, Bob Lee and Thompson, each with two, led Adanacs.

BOXLA RESULTS

Results of last night's midget and juvenile boxla games follow:

Midgets—Willows 17, Oaklands 5.

Juvenile "B"—Foul Bay 18, Oaklands 10.

Juvenile "A"—Oak Bay No. 1 14, Oak Bay No. 2 14.

FRIENDLY

Half a dozen times the keen-eyed and enthusiastic lookout of a warship had reported the appearance of aircraft during his watch. Each time the answer he received from the bridge was: "The aircraft you reported was friendly."

He became irritated.

Towards the end of his watch he saw a torpedo speed past the bows of the ship.

"Torpedo passing the bows of the ship, sir—a friendly one," he reported.

WINS SOCCER REPLAY GAME

South Vancouver Beats West Vancouver, 4-3, in Cup-Tie Series

VANCOUVER, June 8 (CP).—South Vancouver defeated West Vancouver 4-3 in a first round replay in the Dominion soccer championship playdowns at Con Jones Park here today.

Sonny Green scoring two and Pete Richardson one put South Vancouver into an early lead, but John Fiddes cut the lead to 3-1 as the first half ended.

After the rest period Fiddes rapped in two more counters to knot the score, but Bill Barnes netted the winning goal in the dying minutes with a hard shot just outside the penalty area.

In another first rounder, Western Monarchs and Richmond battled to a 2-2 draw.

PICNIC SPECIALS

WIENER ROASTERS 18c — BARBEQUE FORKS 20c
FOOD JUGS $1.65 — CUSHIONS 98c
FOLDING COOK GRIDS 54c and 88c

WESTERN AUTO SUPPLY CO., LTD.
CORNER QUADRA AND VIEW — R. J. SIMS, Authorized Dealer

CINCINNATI REDS TROUNCE THE DODGERS, 23-2

Champions Drive Out Twenty-Seven Hits in Easy Win

Trio of Brooklyn Pitchers Pounded Hard in Highest Scoring Game of Major League Season —Giants Capture Two From Cards—Yanks Tamed by Cleveland's Twirling Ace, 3-0

By The Associated Press

The rampaging Cincinnati Reds regained the National League lead yesterday—clubbing out a 23-2 victory over yesterday's leaders, the Brooklyn Dodgers.

In sharp contrast to Friday's battle, which went to the Brooks by 4-2 in eleven innings and gave them the league leadership, yesterday's game was nothing but a batting workout for the Reds and a mighty headache to the Dodgers in general and to Pitchers Fred Fitzsimmons, Carl Boyle and Van Lingle Mungo in particular.

Vern Olsen, freshman southpaw, pitched and batted Chicago to a 3-1 victory over Boston, giving the Cubs their fifth straight triumph. His double sent Dominic Dallessandro home with the run that untied the score in the seventh inning.

The young hurler also tossed out Buddy Hassett trying to steal home in the fifth, trapped Hassett on a rundown play between third and home in the eighth and had assists on four other plays.

Walter Brown, the New York Giants ace relief twirler, proved his effectiveness, helping his third-place mates sweep a double-header from the St. Louis Cards by 4-1 and 5-2.

Although outhit 12 to 8, the Pittsburgh Pirates beat the Philadelphia Phillies 6-5 for their fourth consecutive victory.

FIRST VICTORY

Tall Johnny Gorsica chalked up his first major league victory as his Detroit Tiger teammates thumped the fading Boston Red Sox for the second successive day to win by a 4-2 margin.

The Red Sox still clung to the topmost rung of the American League ladder by the slim margin of one percentage point.

A pair of singles—one by Charley Keller and one by Buster Mills—were all the hits the world champions could get off Al Milnar, of the Cleveland Indians, as the Tribe won, 3-0.

The lefthander racked up his eighth victory of the campaign against one defeat by his masterful hurling. A crowd of 16,067 cheered him on.

Roy Cullenbine, who was traded to St. Louis by Brooklyn because he wasn't hitting, drove in six runs, with a homer and double, to lead the Browns to a 15-1 victory over the Athletics behind Eldon Auker's five-hit pitching.

The Chicago White Sox clung to fifth place, trampling Washington, 12-6.

NATIONAL LEAGUE

		R.	H.	E.
Brooklyn	000 020 000—	2	7	2
Cincinnati	143 164 04x—	23	27	1

Batteries — Fitzsimmons, Doyle, Mungo, and Phelps, Mancuso; Derringer and Lombardi.

		R.	H.	E.
Boston	010 000 000—	1	8	0
Chicago	000 001 20x—	3	9	0

Batteries—Fette, Stringevich, and Lopez; Olsen and Collins.

First Game		R.	H.	E.
New York	000 110 020—	4	9	0
St. Louis	000 110 000—	2	13	1

Batteries—Joiner, W. Brown and Odea; Bowman, Russell, Shoun and Owen.

Second Game		R.	H.	E.
New York	022 000 010—	5	14	1
St. Louis	000 000 110—	2	9	2

Batteries—Melton, W. Brown and Danning; Lanier, Davis, White and Owen, Padgett.

		R.	H.	E.
Philadelphia	203 000 000—	5	12	1
Pittsburgh	112 010 10x—	6	8	3

Batteries — Higbe, L. Brown, Sivi Johnson, Smoll, Syl Johnson and Atwood, Warren; Butcher, Heintzelman, M. Brown and Davis.

AMERICAN LEAGUE

		R.	H.	E.
Detroit	020 000 020—	4	5	1
Boston	000 000 020—	2	9	2

Batteries—Gorsica, and Tebbetts; Galehouse, Wilson, and Desautels.

		R.	H.	E.
Cleveland	000 010 101—	3	7	0
New York	000 000 000—	0	2	3

Batteries — Milnar and Hemsley; Russo, Murphy, and Dickey.

		R.	H.	E.
St. Louis	100 075 200—	15	14	3
Philadelphia	000 010 000—	1	5	3

Batteries—Auker and Swift; Dean, Beckman, C. Miles, and Hayes.

		R.	H.	E.
Chicago	124 011 003—	12	13	4
Washington	000 000 312—	6	13	4

Batteries — Dietrich, Brown, and Tresh; Chase, Monteagudo and Earley.

COAST LEAGUE

	R.	H.	E.
Seattle	9	11	0
Oakland	3	8	5
Batteries — Turpin and Kearse; Cantwell, Mulligan, Johnson and Raimondi.			
San Francisco	6	11	5
San Diego	5	9	2
Batteries — Dasso, Lallou and Sprinz; Craghead, Tobin and Detore.			
Portland	7	13	3
Hollywood	10	13	1
Batteries — Speece, Gonzales and Schultz; Bittner, Tost and Brenzel.			
Los Angeles	5	11	4
Sacramento	4	10	1
Batteries — Bonetti and Holm; Munger, Gabler and Grilk.			

WESTERN INTERNATIONAL

First game—	R.	H.	E.
Yakima	7	15	1
Vancouver	8	15	3
Batteries—Horton, McDonnell and Younker; Dailey, Kralovitch, Osborne, Holmes and Lloyd.			

Second game—	R.	H.	E.
Yakima	12	15	3
Vancouver	1	6	2
Batteries—Lien and Younker; Kershaw, Osborne and Crandall.			

	R.	H.	E.
Wenatchee	4	8	1
Tacoma	9	9	1
Batteries—Jacobson, Spelsman and Volpi; Cadinha and Brenner.			

	R.	H.	E.
Spokane	3	6	1
Salem	6	6	2
Batteries—O'Flinn, Kinnamon and McNamee; Brewer and Peterson.			

AMERICAN ASSOCIATION

Kansas City 12, Toledo 6.
Milwaukee 9, Columbus 10 (Twelve innings).
Minneapolis 9, Louisville 5.

ARCH PRESERVER SHOE
ARCH PRESERVER SHOES FOR MEN
Sole Agents
Wm. Cathcart Co
"The Home of Quality Footwear and Service"
1208 Douglas Street Phone G 6111

BRAKES
• TESTING FREE •
SPECIALIZED SERVICE
ALL TYPES OF BRAKES RELINING AND ADJUSTING
BOULTBEE
(VICTORIA), LTD. 1100 YATES ST.

DON'T OPERATE
For
ENLARGED PROSTATE
Or Any Urinary Ills of Men
CONSULT US
Book on "Loss of Manhood and Other Ills of Men," with treatment for Enlarged Prostate WITHOUT OPERATION. Diagnosis Form, Testimonials and advice in plain envelope Free by mail. Our Specialty—Treatment by mail without personal interview.
ENGLISH HERBAL DISPENSARY, LTD.
1359 Davie Street, Vancouver, B.C.
Established in Vancouver 18 Years
Consultation by Appointment ONLY—Phone Trinity 3515

Baseball ATHLETIC PARK SATURDAY, June 15
TACOMA Vs. VICTORIA—2:30 P.M. and 6 P.M.
Admission, 25c Children, 10c

LAKESPRING ROLLER RINK
SKATING EVERY DAY
Afternoons—2 to 4:30. Admission 25c Evenings, 8 to 11. Admission 35c
ROLLER HOCKEY EVERY SUNDAY AFTERNOON
PICNIC GROUNDS . . . SWIMMING
DANCING
MONDAYS ONLY, 9 to 12 - ADMISSION, 25c
NO SKATING THIS NIGHT

GOVERNMENT HOUSE
OLD VINTAGE PORT
26 oz.
$1.05
This advertisement is not published or displayed by the Liquor Control Board of by the Government of British Columbia.

Dempsey States He Is Willing to Battle Wrestler

ATLANTA, June 8 (AP).—Jack Dempsey, biggest drawing card in boxing history, today indicated his willingness to re-enter the ring here, July 1, for a feud fight with a wrestler, Cowboy Luttrell.

The Atlanta Constitution says that a ten-round boxing bout has been arranged between the former heavyweight champ, now forty-five, and Luttrell, a former fighter, and that Promoter Jim Downing is en route to New York with formal papers for Dempsey to sign.

In New York, Dempsey, when asked about the proposed match, said:

"I may be an old man, but I'm willing to meet Luttrell any time, any place, for any number of rounds he desires."

A crack on the jaw from Dempsey's fist started the feud with Luttrell, who hails from Dallas, during a recent wrestling bout here. As referee, Dempsey questioned tactics Luttrell was using on his opponent, Dorve Roche. The cowboy brashly bucked the former champion, and a brief hail of blows ensued.

Has Big Chance Today

LAWSON LITTLE

Of California, who captured the British and United States amateur golf crowns in 1934 and 1935, has a great opportunity today to win the United States national open diadem for the first time since turning professional four years ago. Little meets the veteran, Gene Sarazen, in an eighteen-hole play-off for the honors. At the conclusion of the seventy-two-hole grind yesterday at the Canterbury course in Cleveland, Little and Sarazen finished in a deadlock with scores of 287. Gene has captured the title on two occasions, the first time back in 1922 when only twenty-one and then ten years later and he will be out after his third today against his much younger opponent, who hits them a "mile" off the tee and is one of the deadliest putters in the game when on.

TACOMA NINE TO PLAY HERE ON SATURDAY

American Baseballers Booked For Twin Bill With Victoria All-Stars

FOLLOWERS of the diamond pastime will see a good ball club in action Saturday at Royal Athletic Park, when Manager Clink Jacobs trots his Tacoma ball tossers on the Caledonia Avenue lot for a twin bill international series with the Victoria All-Stars. The games will be played at 2:30 o'clock and 6 o'clock.

Baseball fans who saw Tacoma in action last season will remember the club as one of the best to show here for inter-city fixtures with the locals. Their line-up studded with semi-pro performers, the United States squad took Victoria into camp in both ends of the double-header.

However, with three wins in four inter-city fixtures this year, Victoria All-Stars feel confident of making a good showing against the Tacoma aggregation. Russ Richardson, former Vancouver flinger, who was out of town for the Bellingham series, will be back in the city and will probably see action. Duff Waddell, portsider, formerly of Winnipeg, will get his baptism to inter-city competition in Saturday's fixtures.

RITHET CUP PLAY

On the local front Rithet Cup play will be continued this week with three games scheduled. Eagles, holders of the Mayor McGavin Trophy, return to action tomorrow evening at Royal Athletic Park, to battle the Navy. Les Stobo will go to the hillock for the feathered tribe, while Vreeland will probably do the mound work for the sailors.

Two other fixtures will round out the Rithet Cup play for the week. Second Division nines have a full schedule this week with six games carded.

This afternoon, at the Indian Reservation, Victoria Indians will be at home to the Navy in a league fixture. The game will commence at 2:30 o'clock.

Schedule for the week follows:

INTERNATIONAL SERIES

Saturday—Tacoma vs. Victoria, Royal Athletic Park, at 2:30 o'clock and 6 o'clock.

RITHET CUP

Monday—Navy vs. Eagles, Royal Athletic Park.

Wednesday—Eagles vs. Tillicum Athletics, Royal Athletic Park.

Friday—Navy vs. Pitzer & Nex, Royal Athletic Park.

Games commence at 6 o'clock.

HUMPHREY CUP

Tuesday—Eagles vs. Navy, Oak Bay Park; Cedar Hill Athletics vs. Victoria Indians, Beacon Hill, lower diamond; Cubs vs. Brown Bombers, Beacon Hill, upper diamond.

Thursday—Eagles vs. Victoria Indians, Beacon Hill, lower diamond; Brown Bombers vs. Cedar Hill Athletics, Beacon Hill, upper diamond.

Games commence at 6 o'clock.

Sunday—Victoria Indians vs. Cubs, Indian Reservation, at 2:30 o'clock.

KAMERAD

The Nazi and the Communist
Were walking hand in hand
Across the Polish Corridor
And on the Baltic sand.
"If all of this was ours," they said
"Oh, wouldn't it be grand."

"If we could only make them see,"
The eager Nazi cried,
"What idealistic states we are,
They would be on our side."
"Maybe they see, and see too much,"
The Communist replied.

"But I want friends," the Nazi said,
Dropping a bitter tear.
"What nonsense," said the Communist.
"You always have me near,
And while we're speaking, just move back—
It's getting crowded here."

OLD COUNTRY CHAMPIONS

Group and Cup Winners During Soccer Season Announced

LONDON, June 8 (CP).—The United Kingdom's soccer competitions closed officially today when West Ham United won the English War Cup, defeating Blackburn Rovers, 1-0, in the final at Wembley Stadium. English clubs played in ten regional groups during the season, which opened October 21, and Scottish teams split in two sections.

Here are cup winners and group champions:

English War Cup — West Ham United.

Scottish War Cup — Glasgow Rangers.

South "A"—Arsenal.

South "B"—Queen's Park Rangers.

South "C"—Tottenham Hotspur.

South "D"—Crystal Palace.

Southwest—Plymouth Argyle.

Midland—Wolverhampton Wanderers.

East Midland—Chesterfield.

Northeast—Huddersfield Town.

Northwest—Bury.

West—Stoke City.

Scottish West—Rangers (x).

Scottish East—Falkirk.

X—Rangers defeated Falkirk 2-1 in play-off for the Scottish group championship.

FORCE OF HABIT

The two survivors of the shipwreck, a seaman and a stockbroker, had managed to clamber upon a raft.

"If a ship doesn't sight us soon, sir," said the seaman, "we'll starve."

"Don't talk nonsense!" snapped the stockbroker. "I've plenty of money."

SAFETY FIRST

A woman on a cruise, noticing that the boat was moving rather slowly, asked the reason. She was told that it was because of the fog. "But it is quite clear above," she persisted. "Yes, madam," replied the officer to whom she had spoken, "but we're not going that way unless the boilers burst."

3,000 Spectators Witness Lacrosse Game at Nanaimo

NANAIMO, June 8 (CP).—Cheered on by the greatest crowd to pack the new Nanaimo Arena, Richmond Farmers defeated North Shore Indians, 22-13, in a box lacrosse match here tonight.

Close to 3,000 fans jammed the recently-opened sports palace to watch Farmers ring up their impressive victory. Farmers led, 9-7, at halftime.

Johnny Smith led the winners with five goals, while Seymour and Jacobs were tops for Indians with three each.

Sarazen and Little To Split $1,800 Golf Stake Today

CANTERBURY GOLF CLUB, Cleveland, June 8. (AP)—The golfing professionals fire primarily for prestige, not for money, in the National Open Golf Championship, but the thirty-five low scorers did split up $6,000 in the forty-fourth annual event, which wound up in a tie today.

Gene Sarazen, of Brookfield Centre, Conn., and Lawson Little, Brettonwood, N.H., who tied at 287 for the title, will split $1,800, the winner of Sunday's play-off taking $1,000 and the loser $800. Other money winners: Horton Smith, Oak Park, Ill., $700; Craig Wood, Mamaroneck, N.Y., $600; Ralph Guldahl, Chicago; Byron Nelson, Toledo; Lloyd Mangrum, Chicago, and Ben Hogan, White Plains, N.Y., $325 each.

CUMBERLAND WINS EASILY

Defeats Nanaimo United in Dominion Cup Football Series, 8-1

NANAIMO, June 8.—In listless game before few spectators, Cumberland Rangers won from Nanaimo United here today in the first round of the Dominion trophy series by a score of eight to one. Jimmy Tantrum scored three goals in fifteen minutes for Rangers, then Alvin Parks added another and Tantrum sent through his fourth just before half time. Tantrum's goals all came from passes from Watson.

In the second half Conti scored two, and Watson one for Rangers, while Forrester scored Nanaimo's only counter.

The teams:

Rangers—Goal, Marshall; backs, Gibson, Jack Tantrum; halves, Westfield, Peppers, Bono; forwards, Watson, Parks, Jim Tantrum, Conti, Bartoli.

Nanaimo United—Goal, Raffo; backs, Naylor, Watson; halves, Speller, McGregor, Crawley; forwards, Forrester, Golofar, Gold, Denton, Easterbrook.

Referee, Adam Russell.

Curwen Winner Of Handicap at Toronto Course

TORONTO, June 8 (CP)—H. C. Hatch's Curwen edged Jack McIntyre's Hood in a photo finish at Long Branch today to win the third renewal of the Orpen Memorial Handicap, one of the richest events for Canadian breds on the season's racing calendar. J. E. F. Scagram's Silvos was third in the field of ten that started in the $5,000 handicap.

Curwen covered the one and one-sixteenth miles in 1:48 4-5 and returned $7.65 for $2 at the mutuels.

BASEBALL STANDINGS

NATIONAL LEAGUE

	W.	L.	Pct.
Cincinnati	30	13	.698
Brooklyn	27	12	.692
New York	24	15	.615
Chicago	24	22	.522
Pittsburgh	14	23	.378
Philadelphia	14	24	.368
St. Louis	15	26	.366
Boston	12	25	.324

AMERICAN LEAGUE

	W.	L.	Pct.
Boston	25	16	.610
Cleveland	28	18	.609
Detroit	25	18	.581
New York	23	21	.523
Chicago	21	25	.457
Philadelphia	19	27	.413
Washington	18	27	.400
St. Louis	17	27	.386

COAST LEAGUE

	W.	L.	Pct.
Seattle	38	27	.585
Oakland	40	31	.563
San Diego	36	32	.529
Hollywood	36	35	.507
Sacramento	35	36	.493
San Francisco	33	35	.485
Los Angeles	31	36	.463
Portland	24	42	.364

Soccer Elevens Play To 2-2 Stalemate in Connaught Cup Game

Victoria West and Coast League Squad Fail to Reach Decision—Barnes and Williams Sent From Field—Greenshirts Miss Penalty

Victoria's Pacific Coast Football League eleven and Victoria West will have to make another attempt to decide which is the better club in cup play. They struggled, hacked and generally roughed things up yesterday afternoon at Beacon Hill Park for exactly two hours and wound up with a 2-2 draw. They were playing in the local final of the Dominion championship series, but on their exhibition the two clubs would not make one good Connaught Cup eleven.

Played under conditions much more suitable for cricket and baseball than football, the game produced little if any brilliant soccer. The ground was bad, the refereeing far from good, and the general behavior of the players nothing to write home about.

There was too much playing the man instead of the ball, and some of the checking came exceptionally close to being dangerous. Feeling in the game was evident and, when Roy Barnes and Fred Williams were chased following a short fistic display near the close of the opening half, it did not help matters one little bit.

SPOILING GAME

Wests played a spoiling game all afternoon, so much so, in fact, that the Coast League team never had a chance to settle down and play good football. The slope in the ground and the gentle Summer breeze served to give each team the advantage in turn, and all of the tallies were scored in the goal at the northern end of the playing field.

Greenshirts set up a 2-0 lead in the opening half on goals by Johnny Munroe and Alec Dallimore and only just missed climbing aboard the winning van. Cliff Robbins scored for the Coast Leaguers in the second stanza, and thirty seconds before full time Jimmy Worswick equalized on a penalty given against George Leggett for hands.

Kicking uphill, Dr. Poyntz' boys made a number of dangerous attacks on the greenshirts' citadel, but the defence cleared nicely, while Tommy Restell, playing manager and goalie, handled the few shots that reached him.

West broke into the scoring column at the fifteen-minute mark when Johnny Munroe's high, twisting shot was misjudged by Goalie Moss and the sphere found its way into the net. Munroe's shot hit the crossbar and the ball bounced off Moss' shoulders and into the goal.

GREENSHIRTS TWO UP

Greenshirts made it 2-0 when Alec Dallimore's shot was deflected into the Coast Leaguers' net by Fullback Arnie Wilkinson. There was no further scoring before the breather, and the Wests reached the interval leading 2-0.

With Barnes and Williams on the sidelines following their short fracas, the clubs were left with ten men for the entire final stanza.

The highlight of the last half was the work of Tommy Restell in the Wests' net. Playing one of the best games of his career, Restell turned aside many shots that were ticketed for the goal and saved his clubmates time after time.

However, the best of goalies are beaten, and Restell was finally scored upon. Cliff Robbins, young inside right, was credited with the marker when he headed the ball past the greenshirts' goalie after Noel Morgan had bounced it goalward.

Wests fought like Trojans staving off the offensive and at times carried the play deep into enemy territory, but could not increase their total.

With less than a minute to go, George Leggett, veteran fullback, handled the ball in the forbidden area, and Referee McMillan blew for a penalty. Jimmy Worswick took the kick and scored, the ground shot beating Restell.

There was no scoring in the overtime, but Wests missed a golden opportunity when Roy Okell failed to score from a penalty.

McMillan refereed.

Line-ups:

Victoria — Moss, Wilkinson, G. Robbins, Sage, Barnes, Reside, Hope, C. Robbins, Worswick, Morgan, Coster and Travis.

Victoria West—T. Restell, Murray, Leggett, Cooper, C. Restell, Paterson, Williams, R. Okell, Gornall, Munroe and Dallimore.

RED CROSS EVENT IS BILLED TODAY

Lawn bowlers throughout the city will take time out today to compete in a special event for the benefit of the Canadian Red Cross Society, Victoria Branch. Matches will be played this morning at Burnside greens, commencing at 10 o'clock, for those who are unable to play this afternoon. A. W. Stewart, president; J. W. Mercer, chairman of the games committee, and A. Playfair, secretary, will welcome the Sunday afternoon visitors from all the district clubs. A big turnout is expected, as all proceeds will go to the Red Cross.

LOCAL GOLFERS WIN

SEATTLE, June 8 (AP)—A Seattle Golf Club team defeated Victoria Golf Club, 27½ to 12½, in the final contest of a home-and-home series here today. Despite the final loss, Victoria won the series, 44-40.

BASEBALL WORKOUTS

Royal Athletic Park will be open from 10 o'clock to 12 noon today for baseball training. Players other than those already signed with the local clubs are cordially invited to attend the workouts.

Light Weights

Here's smartness and coolness, both, in a grand new selection of suits for the hot days of Summer. New tropical cloths, from $21.75 . . . new lightweight tweeds and worsteds, from $30 . . . new grey flannel suits, from $30. Cloths of definitely superior quality; and really expert tailoring. Come in tomorrow. We'd be glad to show you this new selection.

W. & J. WILSON
MEN'S AND BOYS' CLOTHIERS SINCE 1891
LADIES' SPORTS APPAREL - DACK'S SHOES
1217-21 GOVERNMENT STREET G 5913

WEST HAM UNITED WINS CUP-TIE FOOTBALL, 1-0

Small's First-Half Goal Gives Squad Hard-Fought Game

Drives in Rebound After Blackburn Rovers' Goalie Partially Saves After Thirty-Four Minutes of Play—45,000 Spectators at Wembley Stadium—Long Campaign Comes to End

LONDON, June 8 (CP).—Twenty-two footballers left barracks and workshops in war industries today to battle for England's War Cup at Wembley Stadium. In a thrilling, hard-fought contest, West Ham United scored the only goal to capture the trophy from Blackburn Rovers.

Forty-five thousand spectators saw the evening game, which was deprived of the customary color and ceremony on account of wartime conditions. The struggle brought to a close the long soccer campaign, which opened October 21 with English and Scottish teams divided into small regional groups.

Scottish tournaments finished some days ago and championships had been clinched in all English groups with the exception of the Midland and Northwest Sections. When the curtain was rung down at the week-end, Wolverhampton Wanderers emerged at the top of the Midland Division and Bury took the Northwest title.

West Ham was sparked to victory by Macaulay, the London team's soldier inside right. He played a spectacular game, while Pryde at centre half, put up a strong defence for Blackburn Rovers. At the close of the game, Rt. Hon. A. V. Alexander, First Lord of the Admiralty, presented the cup to Captain Bicknell, one of the winning team's backs.

WINNING GOAL

Goulden and Foxall outsmarted the Blackburn defence many times and the pair started the movement that led to the match-winning goal. They carried play to the Lancashire club's penalty area and, from a pass, Foreman sent in a low drive that Barron only partially saved. Small drove in the rebound, the score coming after thirty-four minutes play.

Oldham defeated Blackpool, 4-2, in the all-important Northwest battle. A victory for the Seasiders would have given them the title by virtue of a superior goal average to Bury. As it stands, they finished with thirty-two points, two less than Bury. Wolverhampton, with forty-one points, took the Midland title when West Bromwich went under 4-0, at Coventry.

Biggest victory of the day went to Birmingham, who smashed Walsall, 8-1.

Results follow:

MIDLAND

Birmingham 8, Walsall 1.
Leicester 2, Northampton 0.
Coventry 4, West Bromwich 0.

EAST MIDLAND

Grimsby 4, Notts Forest 3.

NORTHWEST

Oldham 4, Blackpool 2.

SOUTH "C"

Southampton 1, Charlton 3.

SOUTH "D"

Norwich 1, Crystal Palace 3.

EAST MIDLAND

Mansfield 2, Sheffield United 2

SOUTH "D"

Bournemouth 2, Aldershot 1.
Brighton 3, Clapton 0.
Southend 2, Watford 2.

LANCASHIRE CUP FINAL

Bury 2, Everton 4.

EXHIBITION

Rochdale 2, Stoke 3.

NORTHEAST

Hull 4, Darlington 4.
*Leeds 1, Newcastle 3.
*Newcastle 4, Bradford City 4.

SOUTHWEST

Newport 5, Plymouth 2.
Swansea 4, Bristol City 1.

SOUTH "B"

Reading 2, Portsmouth 2.
*Newcastle fielded two teams.

LUXTON HAS SUCCESSFUL HEALTH DAY

Annual Event Staged by Esquimalt Rural Nursing Service Friday

LUXTON, June 8.—The annual Health Day Sports sponsored by the Esquimalt Rural Nursing Service were held at Luxton before a large number of spectators on Friday afternoon.

H. A. Hincks, secretary of the E.R.N.S., speaking at the end of the meet, complimented the pupils of their very fine sportsmanship, and M. A. Morrow, president, presented the Mrs. Herbert Pendray Cup to the Otter Point School for the highest grand aggregate score in the girls' event. The Langford School boys received the Schwengers Cup. The Provincial Department of Health Cup for the half-mile relay, open to any Health Centre, went to the Esquimalt Rural Nursing Service (Happy Valley) team. Otter Point School also won the special prize of a basketball for gaining the highest percentage of wins for a one-room school.

Officials for the events were: Sports director, J. H. Downard; starters, L. B. Smith and H. A. Bailey; judges, G. Duncan, P. Freeman and W. Kennedy.

COMPLETE RESULTS

Results of the meet follow:

Junior boys, 50 yards—1, John Franklin, Langford; 2, Bill Clevette, Langford; 3, Raymond McTavish, Langford.

Junior girls, 50 yards—1, Robin Ray, Langford; 2, Amy Shambrock, Otter Point; 3, Shirley Ashe, Langford.

Intermediate boys, 75 yards—1, Bill Guiney, Langford; 2, Billie Henderson, Happy Valley; 3, Theo Bayles, Langford.

Intermediate girls, 75 yards—1, Dolores George, Shirley; 2, Hazel Shambrock, Otter Point; 3, Sylvia Morrow, Happy Valley.

Senior boys, 100 yards—1, George Pithey, Happy Valley; 2, Raymond Shambrock, Otter Point; 3, Charles Cross, Shirley.

Senior girls, 100 yards—1, Joyce Kennedy, Otter Point; 2, Rose Shambrock, Otter Point; 3, Patsy Brown, Langford.

Junior boys, relay—1, Langford; 2, East Sooke; 3, Otter Point.

Intermediate girls, relay—1, Otter Point; 2, Langford; 3, East Sooke.

Intermediate boys, relay—1, Langford; 2, Otter Point; 3, Happy Valley.

Senior girls, relay—1, Happy Valley; 2, Otter Point; 3, Langford.

Junior girls, skipping—1, Robin Ray, Langford; 2, Amy Shambrock, Otter Point; 3, Jean Beaton, Langford.

Girls three-legged—1, Pat Bett, Ruth Heaslip, Happy Valley; 2, Doreen Davis, Kathleen Kennedy, Langford; 3, Rose and Hazel Shambrock, Otter Point.

Boys, three-legged—1, John and Bruce Kennedy, Otter Point; 2, George Heaslip, George Pithey, Happy Valley; 3, Theo Bayles, Jack Le Quesne, Langford.

Girls, sack race—1, Joyce Kennedy, Otter Point; 2, Rose Shambrock, Otter Point; 3, Margaret Morrow, Happy Valley.

Boys, broad jump, open—1, Theo Bayles, Langford; 2, Bill Guiney, Langford; 3, Tom Bradley, Happy Valley.

Intermediate girls, broad jump—1, Hazel Shambrock, Otter Point; 2, Sylvia Morrow, Happy Valley; 3, Dolores Goodman, Langford.

Senior boys, high jump—1, George Pithey, Happy Valley; 2, Ray Shambrock, Otter Point; 3, Charlie Cross, Shirley.

Senior girls, high jump—1, Margaret Morrow, Happy Valley; 2, Patsy Brown, Langford; 3, Joyce Kennedy, Otter Point.

Boys, sack race—1, Fred Staverman, Langford; 2, Frank Clevette, Langford; 3, Jack Taylor, Langford.

Boys, half-mile relay, open—1, Happy Valley.

Visitors race—1, Alfred Shambrock, Otter Point; 2, Alex McKay, Happy Valley.

Were Caught at Cowichan

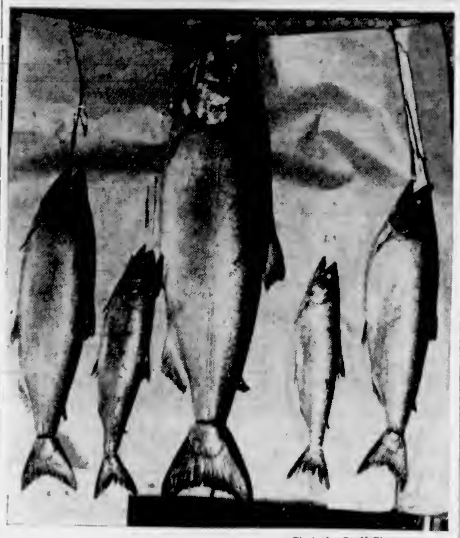

—Photo by Staff Photographer.

The five fish pictured above are part of a catch of fifteen made Thursday at Cowichan Bay by Bill Baddley, a resident of the Up-Island sportfishing village. The large one in the centre weighed thirty-five pounds and took thirty minutes to land. Splendid catches have been reported from Cowichan Bay during the past week, and the run should last for several more days.

Tetratown ... 108
Doorbel[illegible] ... 112
High Arch ... 110

FIFTH RACE—Five furlongs

M[illegible]ous ... 118
Ha[illegible]d ... 11[illegible]
Sabu[illegible] ... 118
(A) Aureole ... 115
(A) Polisse ... 11[illegible]
Aphrodite ... 115
Crepe Myrtle ... 110
Misty Quest ... 115

SIXTH RACE—One mile

(B) Mac[illegible]ran ... 112
(C) One O One ... 109
Bright View ... 10[illegible]
B[illegible]ning Stick ... 11[illegible]
The Fop ... 108
Multitude ... 111
(D) Imitation ... 106
(B) Gu[illegible]lla ... 111
Du[illegible] Duke ... 111
(D) C[illegible]o Oro ... 109
(C) Three O Three ... 106
S[illegible] Aim ... 112

SEVENTH RACE—One mile

N[illegible] ... 10[illegible]
Ba[illegible] ... 11[illegible]
Lady Ariel ... 110
Ir[illegible] ... 110
Bucket[illegible]ead ... 112
M[illegible] Flag ... 11[illegible]
Bra[illegible] ... 102
D[illegible] Pat ... 10[illegible]
C[illegible] ... 11[illegible]
[illegible] Lorea ... 102
C[illegible] ... 1[illegible]
Free C[illegible]ld ... 109
M[illegible] B ... 107
Papa Jack ... 112

EIGHTH RACE—Mile and one-sixteenth

B[illegible] Bus ... 10[illegible]
Al[illegible]tad ... 10[illegible]
I[illegible] ... 10
[illegible] ... 10[illegible]
Flo[illegible]da ... 10[illegible]
P[illegible] ... 1[illegible]
M[illegible]te ... 1[illegible]
E[illegible] ... 110
Rem[illegible] ... 100
Bere[illegible] ... [illegible]
Ro[illegible]falon ... 110
Dark Zeni ... 113
Pedant ... 10[illegible]
F[illegible] S[illegible] ... 114
S[illegible]e Harper ... 1[illegible]
Pe[illegible] ... 100

First post 1[illegible]
Weather clear, track fast.

NOTES FROM J.B.A.A.

By STROKE

Apart from a night or two off to work on boats and blades the majority of the members at the J.B.A.A. Clubhouse are spending their time training for a club meet on June 16. Although this race is more or less a prelude to the July 1 regatta it is important to the boys taking part, as it will probably serve to give Coaches Dan Moses and Rex Askey an idea of who and what looks good for bigger events to come such as the July 1 races and the N.P.A.A.O.

Speaking of July 1, this regatta will probably offer a good deal of competition to the J.B. paddlers in the way of the Navy who have a "four" that seems to be shaping up in grand style; the better part of these boys, we understand, are formerly of the Regina Rowing Club and should show up nicely in events to come. There is also hopes of the army putting in a crew later in the season which should also prove a source of worry to the other members around the boathouse.

The race on the First, by the way, is through Victoria to the Gorge and, along with one or two singles and doubles exhibitions, a sprint race between a local eight and a crew from the V.R.C. should prove to be more than interesting. If we were not mistaken this Vancouver bunch will really be in there driving hard to try and even things up after the close beating they took from the locals in their own Coal Harbor earlier in the season.

The boys are beginning to wonder what's happened to some of those older members a few of whom took part in this sport for a good many years. It would be good to see them around and taking an interest now and then. While on the subject of unactive members, the club feels pretty bad over the misfortune of Jack McDonald and Freddie Crouch, who were injured in an accident after their race on May 24. Both are coming along as well as can be expected although they will probably be out of active rowing for the rest of the season, which will no doubt prove unfortunate for the club.

However, members look forward to some fancy rowing during the coming month.

TIRED

She: "Peter, we have been walking out together for three years and I am thinking it is time——"

He: "That we got married?"

She: "No, that you bought a car."

SUFFOLK DOWNS

SUFFOLK DOWNS, June 8.—Entries for Monday follow:

FIRST RACE—One mile

Prum ... 117
[illegible]in Breeze ... 117
F[illegible]lander ... 114
W[illegible]ooper ... 114
White Topper ... 109
Berry Patch ... 109
Full O Bun ... 117
Wrought Iron ... 114
Crestoman ... 102
Transday ... 11[illegible]
Special Racket ... 112
Devils Pace ... 110
Post Office ... 107
Fur Fibre ... 114

SECOND RACE—Four and one half furlongs

Carpim[illegible] ... 109
Miss Remorse ... 109
French Horn ... 11[illegible]
Pari Sucre ... 1[illegible]2
Alkyon ... 112
Sun Tipped ... 1[illegible]9
Sweet Sukey ... 115
Moo ... 109
Alva Rogers ... 11[illegible]
Ambo ... 1[illegible]
Brave M[illegible]s ... 1[illegible]9
Gertrude K ... 109
Missy Greenock ... 109
Belmar Star ... 1[illegible]
Jug Heels ... 1[illegible]9

THIRD RACE—Six furlongs

Gleeman ... 107
Dreel ... 113
Madison ... 120
Story Time ... 110
Malinda B ... 11[illegible]
Guy Fawkes ... 1[illegible]0
Air Chute ... 1[illegible]7
Count Cotton ... 118
Mister Major ... 112
Sun Antioch ... 118

FOURTH RACE—Six furlongs

Eight And Six ... 103
Frost Flower ... 102
Blue Covert ... 107
Rough Biscuit ... 118
Johnny Q ... 112
Axelson ... 114
Schnozzle ... 115
Victory March ... 118
Merry Onie ... 107
Proud Lass ... 121
Skating Mad ... 110
Alna ... 11[illegible]
Molest ... 115

Cowichan Cricketers Take League Fixture

Defeat Albions, 83 to 59, in Match Played on Up-Island Pitch—E. S. Fox Has Fine Innings—Victoria Defeats the Five C's Easily

LEAGUE STANDING

	P.	W.	L.	Pct
Albions	3	2	1	4
Five C's	2	1	1	2
Cowichan	2	1	1	2
Incogs	1	0	1	0
Seattle	0	0	0	0

YESTERDAY'S SCORES

League Match—Cowichan 83, Albions 59.

Friendly Match—Victoria 185 for three wickets, Five C's 88.

Cowichan cricketers sprang something of a surprise in Victoria and District Cricket Association circles yesterday when they defeated Albions on the Up-Island pitch. The setback was the first of the season for the league leaders, but did not remove them from the top of the standings. Up-Islanders, by their victory, moved into a tie with the idle Five C's in second berth.

E. S. Fox, veteran cricketer, literally stole the show at Cowichan. He paced the home side to victory with a splendid innings of forty-seven runs, before being bowled by E. D. Freeman. The Up-Island batsman included a few boundary hits in his fine score. Only one other member of the winning side, Charter, managed to reach double figures. He put on fifteen runs before losing his wicket to E. D. Freeman.

Cowichan batted first, and runs came slowly. The first three batsmen scored eleven runs, and then E. S. Fox came in and, by fine hitting, soon boosted the home eleven's total. Charter became associated with Fox and batted nicely. The tailenders added only a few runs and the side was retired for eighty-three runs.

Albions found runs hard to get from the steady trundling of Green and E. S. Fox, who bowled unchanged for Cowichan, and were only able to put on fifty-nine runs. U. Pritchard, with fifteen runs, was the loser's high scorer. Pat Freeman added eleven runs.

E. S. Fox had the splendid analysis of six wickets for thirty-one runs, and C. Green dismissed four opposing batsmen for twenty-three runs.

E. D. Freeman was the most effective trundler for the Albions, taking four wickets for nineteen runs.

CHURCHMEN BEATEN

Playing on their home pitch Five C's were decisively beaten by the Victoria Club in a friendly match. The defeat was the second in a row for the churchmen.

Batting first on a good wicket the Victoria opening pair put on thirty-six runs for the first wicket. Jones joined Sparks, and they took the score to eighty-eight before the second wicket fell. The next partnership added forty-seven runs and Sparks was finally out for a well-played sixty-one which included nine fours. The Five C's bowlers had no further success.

Twamley was scoring rapidly and with Moore lending useful assistance the pair took the score to 185 for three wickets at which total the visiting captain declared. In Twamley's fine not out innings were eight fours and one six.

Five C's lost Griffin in Spark's first over, and five men were out for fifty-one runs. Some good hitting by Attwell and Gardiner took the score to the eighty mark, but the tail did not wag very strongly and the innings closed for eighty-eight runs.

COWICHAN

Baiss, lbw, b Smith	4
A. E. Green, c Smith, b Gibbons	4
C. Green, c E. D. Freeman, b Smith	3
E. S. Fox, b E. D. Freeman	47
W. Ramwell, st Austin, b Stenton	0
Charter, b E. D. Freeman	15
Davie, b E. D. Freeman	0
Corbishley, c Pritchard, b Stenton	1
A. Fox, not out	6
Baker, b Stenton	0
Trackeray, lbw, b E. D. Freeman	2
Extras	1
Total	83

ALBIONS

Smith, c and b Fox	0
Pritchard, c E. S. Fox, b C. Green	15
P. Austin, b C. Green	1
Gibbons, b Fox	5
P. Freeman, b C. Green	11
Barclay, b Fox	2
Stenton, b Fox	2
E. D. Freeman, c Ramwell, b Fox	5
Pite, b Fox	4
Edwards, not out	6
G. Austin, b C. Green	3
Extras	3
Total	59

Bowling Analysis

Cowichan—	O.	W.	R.
N. Smith	8	2	23
Gibbons	6	1	17
Stenton	6	3	23
E. D. Freeman	5	4	19
Albions—	**O.**	**W.**	**R.**
C. Green	8.5	4	23
E. S. Fox	8	6	31

VICTORIA

Sparks, c Harper, b Attwell	61
Gillespie, b Attwell	23
Jones, c Harper, b Ware	16
Twamley, not out	60
Moore, not out	15
Extras	10
Total (for 3 wickets declared)	185

(Rogers, Hoggarth, Mitchell, Collett, Tyhurst, Bossom did not bat.)

FIVE C'S

Griffin, c Tyhurst, b Sparks	0
Harper, lbw, b Sparks	1
Whitehead, c and b Twamley	16
G. Payne, b Twamley	26
Ware, c and b Jones	1
Comley, b Moore	6
Attwell, b Jones	17
Tuthill, b Jones	0
Gardiner, b Twamley	15
Petch, not out	4
Extras	2
Total	88

(P. C. Payne did not bat.)

Bowling Analysis

Victoria—	O.	W.	R.
Attwell	8	2	50
G. Payne	10	0	52
Gardiner	6	0	30
P. C. Payne	2	0	5
Ware	4	1	22
Whitehead	1	0	16
Five C's—	**O.**	**W.**	**R.**
Sparks	5	2	16
Twamley	6	3	32
Jones	3	3	30
Moore	2	1	8

CHICK BARBO FIRST AGAIN

Portland Driver Has Second Major Langford Win in Spectacular Race

Starting sixth and snatching the lead after seventeen laps, "Chick" Barbo, of Portland, drove No. 70 car to victory in a spectacular thirty-lap main event race at Langford Speedway last night. It was the second major event victory in succession for the Portland driver, for he won the twenty-lap race two weeks ago.

His No. 27 car out of commission with a broken oil line, after he had set the fastest time of the night in the trials, 19 seconds, Barbo took the wheel of No. 70, which was to have been driven by Ralph Taylor, Tacoma. Incidentally, No. 27's fractured oil line delayed the start of the programme and slowed down the early races, for it sprayed the track with oil, necessitating treatment with dry cement.

Ten cars lined up for the start of the big event, but the field was gradually thinned out. In the second lap, Seth Renning, Portland, tangled with Gerry Vantreight, Victoria, on the bend, and both cars went into a spin. George White, Victoria also being forced out. Renning re-entered the race later, however, but never had a chance. After twenty-five laps, Lou McMurtry, Seattle, who had been holding second position for the greater part of the distance, got his car boxed in by a bunch of slower drivers, who were a lap or more behind.

THROUGH THE FENCE

In the congestion, McMurtry tipped Don Vantreight, who was running wide on the bend, and the Victoria speedster took a dive through the fence, but escaped unhurt.

"Buddy" Green, Victoria, hit the front after three laps, followed by McMurtry, Jack Spaulding (Victoria) and Barbo, and that was the order of the first four for several laps. Barbo, who had been challenging strongly all the way, drove round the outside into the lead in the seventeenth, followed by McMurtry, Green and "Digger" Caldwell, Victoria, who had started in last position in the draw, but gradually drove his way through the ruck.

That was how they finished the order of the first four never changing in the second half of the race.

Starting in the pole position, Renning won a three-lap helmet dash from Green, who did a beautiful piece of cutting in on the back stretch in the final lap to deprive McMurtry of second money. Renning's time was 58 2-5 seconds.

HEAT RACES

Renning also won the first heat race in 1.39 4-5, with McMurtry second, Green third and Gerry Vantreight fourth. The second heat race went to Barbo, who did the five laps in 1.39 3-5, taking the lead in the third lap after running behind Green and Vantreight, who placed second and third, respectively.

The time was slower in the third heat race, Gerry Vantreight winning it in 1.40 4-5, in a very close finish with Caldwell. Bill Scott, Seattle, making his first appearance on the track, was third. Scott got a win in the fourth and last heat race, which he did in 1.40 4-5, from pole position. He won by a big margin from White, with McMurtry close in third position.

Renning and McMurtry battled out a match race, for Renning to put up the night's fastest time for five laps, 1.37. He was ten lengths ahead at the finish.

VANCOUVER, June 8 (CP).—Tommy Legge, of Seattle, won the twenty-five-lap main event at the midget auto racing here tonight. His time was 8.15. Ernie Spalding, of Spokane, was second. Bert Sutton, of Victoria, finished sixth.

Bimelech Races to Victory in Stakes At Belmont Course

Col. Bradley's Flying Colt Beats Out Your Chance By Half a Length—Andy K Third—Boosts Earnings to $241,950 for Two Years

NEW YORK, June 8 (AP).—Bimelech is still the "champ."

His boast of greatness gone, Col. E. R. Bradley's flying colt overcame the handicap of a not-too-heady ride by Freddie Smith today to drive in with victory in the seventy-second running of the Belmont Stakes and thereby mount the throne as king of the three-year-olds.

Beaten in the Derby and overtaken in the Withers, the Preakness winner whipped both of his conquerors as well as three other candidates in the mile-and-one-half grind, before a crowd of 26,501. He proved his right to ranking as "headman" of his year by winning strictly on his own. He was a tired galloper in the end, but he was half a length in front.

George D. Widener's Your Chance, little known a month or so ago when the Kentucky Derby was run, came up from last place with a terrific rush to take second by a length over Andy K.

And trailing the rest of the field, far back of the others, were the only two horses ever to beat "Bimmie"—Mrs. Ethel V. Marrs' Derby winner, Gallahadion, and Mrs. Whitney's Corydon.

Bimelech's time of 2.29 3-5, just one and one-fifth seconds off the track record, was remarkable in that the early pace was slowed to a walk.

"Bimmie" paid $4.70 for each $2 winning ticket, the best price he has returned his supporters since his third trip to the races last year. Your Chance, ridden by Harry Richards and picking up seven lengths in his great run from the back stretch, was $3.30 for place, and Andy K. paid off $3.70 for show.

The victory was worth $35,030 to Col. Bradley, boosting Bimelech's earnings for the year to $106,005, and for his two-year career to $241,095.

MUNITION PLANTS BEING ENLARGED

Australia to Speed Up Manufacture Of Explosives for Britain And Empire

MELBOURNE, Australia, June 8 (C.P.-Reuters).—The Government is spending several hundred thousand pounds to enlarge the factories at Maribyrnong, Victoria, to speed up the manufacture of bullets, shells, depth charges and mines for Great Britain and other parts of the Empire.

There are now four Government munitions plants in Australia. Before the end of the year one of them will be turning out sub-machine guns.

Australian plants now produce anti-aircraft cannon, armored cars, military cars, sub-machine guns, and all varieties of air bombs. The Commonwealth's defence expenses are about £6,000,000 per month.

A dock is to be built at Sydney at a cost of about £3,000,000 (Australian) (about $10,000,000). It will be finished in three years. It will be 1,050 feet by 137, and 45 feet deep.

The 9,115-ton Manunda will shortly be used as the first Australian hospital ship. She will have a capacity of 322 wounded and crew and personnel of 800.

CROSSING LIGHTS

An old Irishwoman wanted to cross the road at Hyde Park corner but was scared by the traffic.

A policeman came to the rescue. "It's all right," he assured her. "When you see the red light, that red's for England, so don't go. But when you see the green, that's for Ireland. You can cross then, and not a thing will touch you."

She crossed on the green light, then waited till it was green again and came back to thank the policeman. "It was very kind of you to explain it so nicely," she said. "But glory be, you don't give much time for the Orangemen to get across!"

A Doctor Speaks from Experience—

"In my estimation, and I speak from an experience of many years, there is no beverage in the market possessed of the recuperative qualities of Guinness."
L.R.C.I.P.

Guinness is good for YOU

"No appetite?" "Nerves on edge?" "Can't sleep?" Then you need the recuperative tonic doctors prescribe—a Guinness every day.

Cheerfully, without the danger of drugs, brisk, clean-tasting Guinness stimulates digestive enzymes to go to work at once—your appetite picks up. That tired, heavy feeling disappears. You feel fresher, more fit. You have your energy again.

And you'll like the rich, bracing Guinness tang. It's hearty, full-bodied—*delicious*—yet *light* on your stomach. Try it today!

GUINNESS STOUT, the largest selling brew in the world, has been made in Dublin, Ireland, since 1759. Brewed from only four ingredients—barley malt, hops, special Guinness yeast, spring water; it's mellowed over a year in oak vats and bottle. Unfiltered, unpasteurized, Guinness contains all its natural goodness, including active yeast, a source of vitamins B and G.

You can get "Foreign Extra" Guinness through all legal outlets.

A. Guinness, Son & Co., Ltd., Dublin and London S-222

This advertisement is not published or displayed by the Liquor Control Board or by the Government of British Columbia.

HAVE YOU HEARD THE NEWS!

A BIG BEAUTIFUL Westinghouse Dual-automatic REFRIGERATOR 1940 MODEL

for Only 179.50

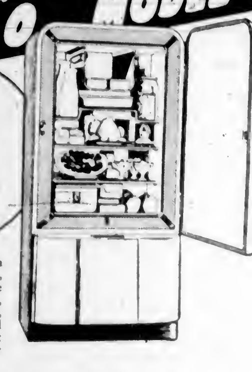

Latest 1940 model with Sanalloy Super-froster, famous Westinghouse economiser mechanism, dual automatic control, ample Safety-zone food compartment. Latest streamline style. 5-year warranty.

100% MADE IN CANADA

Why be satisfied with an inferior refrigerator when you can have a WESTINGHOUSE, proved by thousands of satisfied owners for the past twenty years, for the same price. Besides, you keep your $ in Canada.

KENT'S, LTD.

641 YATES STREET PHONE E 6013

Choose WISELY Choose Westinghouse

Canada's Finest Cigarette
"EXPORT"
Made with Aquafuge
MOISTUREPROOF PAPER
A PRODUCT OF THE MACDONALD TOBACCO COMPANY

ATLAS

STARTS MONDAY FOR 3 DAYS

TO THE SOUTH SEAS FOR FUN! FOR ROMANCE! FOR SONGS!

★ ROAD TO SINGAPORE ★

WITH

Dorothy Lamour
Bob Hope
Bing Crosby
Jerry Colonna

● Buy THRIFTICKETS and SAVE MONEY ●

NEWS! WAR SCENES... NARVIK FRANCE ITALY BRITAIN

AND— EXCITEMENT FROM THE LUSTY ARCHIVES OF THE BLACK CENTURY!

"Tower of London"

WITH BASIL RATHBONE BORIS KARLOFF BARBARA O'NEIL

MONDAY AND TUESDAY!

● GABLE AND CRAWFORD TOGETHER! . . . THRILLING ADVENTURE OF THE SOUTH SEAS!

CLARK GABLE Joan CRAWFORD in STRANGE CARGO

EXTRA! DONALD DUCK in "THE BILL POSTERS" A CARTOON IN COLOR ● WORLD NEWS

AT 12:00, 2:17, 4:34, 6:51, 9:08

"BUY THRIFTICKETS" CAPITOL 20c DAILY 12-1

MONDAY ONLY

You'll Meet the Amazing Characters of the Famous Book!

Daily at 12:00, 3:05, 6:10, 9:15

"OF MICE AND MEN" by JOHN STEINBECK with BURGESS MEREDITH BETTY FIELD LON CHANEY Jr.

AND! At 1:36, 5:01, 8:06 THE JONES FAMILY In Their Merriest Hit "ON THEIR OWN" With the Whole Family

Buy Thriftickets Save Money! DOMINION

CADET ONLY 5 MINUTES FROM YATES MONDAY - TUESDAY - WEDNESDAY

"SAN FRANCISCO" JEANNETTE MacDONALD CLARK GABLE SPENCER TRACY

ADDED - MARCH OF TIME, "INFORMATION, PLEASE" Continuous From 6:30 P.M. - Last Complete Show at 9 P.M. ADULTS 25c - CHILDREN 10c

DANCE REVUE

A Programme Par Excellence of

Beauty — Grace — Rhythm — Syncopation

NEWEST DANCE CREATIONS BALLETS AND NOVEL ROUTINES

WM. F. TICKLE AND HIS EMPRESS HOTEL ORCHESTRA PRESENTED BY

FLORENCE CLOUGH DANCE ACADEMY

ROYAL — JUNE 21 — 8 P.M.

Tickets $1.05, 80c and 55c, Including Tax - From Pupils and Studio

DOROTHY COX, M.R.A.D., A.I.S.T.D., LONDON, ENGLAND, PRESENTS

Dance Display

Featuring Ferde Grofe's Grand Canyon Ballet - Alf Prescott's Orchestra

FRIDAY, JUNE 14, AT 8:15—EMPIRE THEATRE

TICKETS 75c, 50c, 35c BOX OFFICE MARIONETTE LIBRARY

Royal Oak Inn

LUNCHEONS - TEAS - DINNERS - SUPPERS

DANCING EVERY EVENING

WEDNESDAYS—DANCING 9 to 12—50c Each, Including Light Refreshments

SATURDAYS—SUPPER DANCE, 9 to 12—Val Carson's Orchestra—$1.25 Each

Telephone Colquitz 152 or Empire 2342 for Reservations

SIR CUTHBERT HEADLAM WINS NEWCASTLE SEAT

NEWCASTLE-ON-TYNE, England, June 8 (AP).—Sir Cuthbert Headlam, Independent Conservative, was elected to the House of Commons for Newcastle North today to fill the vacancy created by the death of Sir Nicholas Grattan-Doyle, Conservative.

Sir Cuthbert defeated the regular Conservative candidate, Lieutenant Howard Grattan-Doyle, who sought to succeed his father. The vote was 7,380 to 2,982.

In the 1935 general election, Sir Nicholas polled 25,683 votes against 7,693 for a Labor candidate.

Chief of Police Tires of Inaction

SEWARD, Nebr., June 8 (AP).—Rufus Anderson, chief of police here for eight years, has doffed his badge and laid aside his gun.

"I am simply tired of standing around doing nothing," he told the City Council.

Plays and Players

Team of Crawford and Gable at the Capitol

The team of Clark Gable and Joan Crawford, which co-starred with marked success five times before, rises to new heights by reason of two of the season's most memorable performances in "Strange Cargo," which opened yesterday at the Capitol Theatre.

As convict Verne Andre, desperado who escaped a South American penal colony, Gable reasserts his superiority as an actor as well as a personality, for his conception of the role carries all the true shadings of an understanding artist. As the cynical cafe entertainer, Julie, who is finally willing to sacrifice herself because she could not accomplish the reform she longed for in Verne's character, Joan Crawford re-establishes the standing as a dramatic actress which was conceded her for her work in "The Women."

A gallery of impeccable characterizations surrounds the starring roles in this story of seven men and a girl who set out through the jungle and then by ship to seek a haven, only to find that sanctuary has spiritual implications, too. Ian Hunter, as Cambreau, the mysterious Stranger with a Bible, around whom revolve the fates of all the others, brings deep sincerity and strength to possibly the most difficult role of all.

GREAT CAST IN ATLAS PICTURE

"Road to Singapore" Stars Bing Crosby, Dorothy Lamour, Bob Hope and Others

When a picture boasts a cast starring Bing Crosby, Dorothy Lamour and Bob Hope, a supporting cast which includes Charles Coburn, Judith Barrett, Anthony Quinn, and Hope's radio sidekick, Jerry Colonna, five new hit songs, a couple hundred girls dancing in the tropics, and sundry brawls, it's a safe bet that it's going to rank as one of the best comedy musicals of the year.

All that and more is in store in Paramount's "Road to Singapore" which opens tomorrow at the Atlas Theatre.

"GREEN HELL" TO SHOW AT OAK BAY

Douglas Fairbanks, Jr., and Joan Bennett Teamed for First Time in Picture

Teamed together for the first time, Douglas Fairbanks, Jr., and Joan Bennett are said to make one of the most striking romantic couples ever seen in a motion picture. They will be seen in "Green Hell," which opens tomorrow at the Oak Bay Theatre.

In the story, Joan is marooned in the jungle camp of six men, headed by Fairbanks, who resents her presence because of its demoralizing effect upon his men. Joan is equally spiteful toward him. So they fall in love.

RUGGED GRANDEUR SEEN IN PICTURE

Epic Saga of the West, "The Bad Man of Brimstone," Will Show at Rio Monday

Epic saga of the West and the story of how law and order supplanted the reign of the six-gun, "The Bad Man of Brimstone," starring Wallace Beery, will open tomorrow at the Rio Theatre.

Famous for his portrayals of bad man roles, Beery, as leader of a gang of outlaws who rule the town of Brimstone, is offered one of the finest opportunities of his long cinematic career.

Filmed against scenes of rugged grandeur in the Zion National Forest, of Utah, "The Bad Man of Brimstone" is the story of a gangster of the '80's whose reign is interrupted when he discovers that a stranger who is attempting to clean up Brimstone is his own son.

SPLINTER FLEET IS DRAMATIZED

"Submarine Patrol" Is Replete With Blazing Action and Vivid Characterizations

In "Submarine Patrol" which opens tomorrow at the Plaza Theatre, 20th Century-Fox has fashioned a powerful and stirring drama of the "Splinter Fleet" in action, focused on one of the ships and her crew that participated in the Durazzo encounter.

Masterfully directed by Academy Award Winner John Ford (who made "The Informer," "Wee Willie Winkie" and "The Hurricane") and spectacularly produced by Darryl F. Zanuck, 20th Century-Fox production chief, "Submarine Patrol" has been widely acclaimed for its vivid characterizations and blazing action.

Royal Victoria Will Be Scene Of Production

Always a feature of seasonal productions, "Footlight Frolics of 1940," with date set for June 28 at the Royal Victoria Theatre, is already receiving a brisk demand for tickets.

Several of the numbers on the varied programme will be comprised of the younger performers. These talented youngsters have made fine impressions by their clever work, especially by their popular appearances for charity shows and in entertainment for the army and navy this past season. They are directed by Wynne Shaw, whose extensive experience in production work has been enriched by association with such outstanding artists as Adolph Bohm and Lee Foley.

One of the episodes that promises to be a hit of the show is the "Black and White Revue" in which the snappy, lively routines are woven into intricate and dazzling patterns. The ever-favorite theme of fairyland will be introduced in the "Gold and Silver" ballet. The setting for this delightful arrangement is among the pleasant fancies of the land of make-believe.

LOVELY SOPRANO SINGS AT CADET

Jeanette MacDonald Appears With Clark Gable in Drama, "San Francisco"

Nine musical numbers are sung by Jeanette MacDonald in the new Metro-Goldwyn-Mayer musical romance, "San Francisco," opening Monday at the Cadet Theatre, with Clark Gable and Spencer Tracy sharing stellar honors.

The following numbers will be heard in the new W. S. Van Dyke production: "Jewel Song" from "Faust," trio (prison scene from "Faust"), "Nearer, My God, to Thee," "Love Me and the World Is Mine," "Ave Maria," "San Francisco," "My Heart Is Free," "Battle Hymn of the Republic" and "Sempre Libera" from "Traviata."

ARION MALE VOICE CHOIR IN CONCERT

The Arion Male Voice Choir which was organized in this city in the year 1892 and has thus had an uninterrupted existence in the musical circles of Victoria and now nearly reaching its half century, is giving its 119th regular concert on Tuesday, June 18, at the Empress Hotel.

They will present, as assisting artist, Eva Hart, who at one time was a resident of this city and on numerous memorable occasions delighted everyone who heard her. She has a beautiful soprano voice, which she uses with great artistry, and her reappearance on the concert platform on this occasion should ensure a crowded ballroom to give her a rousing welcome.

Philip H. Hughes will conduct the choir and will be assisted by Mrs. C. C. Warn at the piano, who will also be the accompanist for Eva Hart.

AMUSEMENTS

On the Screen

Atlas—Bing Crosby in "Road to Singapore."

Cadet—"San Francisco," featuring Jeanette MacDonald.

Capitol—Clark Gable in "Strange Cargo."

Dominion — "Of Mice and Men," with Burgess Meredith.

Oak Bay — Douglas Fairbanks, Jr., in "Green Hell."

Plaza — "Submarine Patrol," with Richard Greene.

Rio—Wallace Beery in "The Bad Man of Brimstone."

Principals in Fine Cast

Scene From "Green Hell," Which Opens Tomorrow at the Oak Bay Theatre, Starring Douglas Fairbanks, Jr., Joan Bennett, John Howard and Alan Hale.

Daring Subject Treated in Film "Of Mice and Men"

No one who had read the book when it was first published, ever expected to see John Steinbeck's "Of Mice and Men," which is now showing at the Dominion Theatre, appear as a film. It was too daring a subject, treated with a stark reality that was unheard of in films. And yet a film version proved once again that the screen is more powerful than the printed word.

"Powerful" described "Of Mice and Men" accurately. Directed by Lewis Milestone with his genius of getting the most out of his material, "Of Mice and Men" brings with it a cast that is, without exception, unusually excellent. Burgess Meredith, Betty Field, Lon Chaney, Jr., Charles Bickford, Roman Bohnen are the top names in this cast.

"Of Mice and Men" was considered dangerous film material because it treats of an aspect of American life that is known to few—the lives of the "blindle stiffs," or migratory ranch hands, who wander from ranch to ranch doing seasonal work, always hoping that some day they will have ranches of their own.

Specifically, the story is of an abiding friendship between two of these homeless, friendless men—Lennie, huge, hulking and not too bright, and George, small, alert, and the protector of his large companion.

FLORENCE CLOUGH PUPILS IN REVUE

Annual Performance Will Be Given At Royal Victoria Theatre On June 21

The date set this year for the dance revue of the Florence Clough Dance Academy is Friday, June 21, at the Royal Victoria Theatre. One of Victoria's annual Summer theatre attractions, it has gained each year in popularity and triumph. Each year the dance trend is faithfully presented, and this revue is especially stamped with the change that has been gradually developing in dance taste.

This change is most marked in the predominance of ballet over tap and where it has not replaced it entirely, the tap numbers are developed to include such ballet technique and dramatic effect. As a result, grace and beauty of movement, as never before, accompany all jazz syncopation.

Much of the success of these dance revues is due to Miss Clough's insistence that her school keep pace with the latest in the dance trend. Frequent study in other cities as with Edith Jane and Adolph Bolm, of Hollywood, and Daniel Hester, of San Francisco Opera Ballet last year have made this possible.

As many of the pupils taking part have studied with Miss Clough since they were tots, much finished technique will be seen throughout the programme, which in its diversity will present beautiful ballets, syncopations, acrobatic and interpretive numbers. Special emphasis has been placed on the music this year, which by special permission, of the management of the Empress Hotel is under the direction of William F. Tickle. Elaborate staging and costuming have been arranged and nothing has been omitted to make this event one of outstanding merit.

"How are ye enjoyin' the Army, Tam?"

"Ach, it's a great life. It's the first time I've had peace since I married ten years ago."

DANCE DISPLAY IS PLANNED FOR FRIDAY

Screamingly funny mime, graceful, interpretive dancing, colorful costumes, special scenery and lighting all help to make Dorothy Cox's dance display on Friday at the Empire Theatre one of the outstanding entertainments of the season.

The little tots will be seen in "The Nursery Masquerade," a colorful display of golliwogs, rag dolls and teddy bears, etc. brought to life by "a fairy" (Dorothy Cock), who is an outstanding dancer for her age.

"The Burglar's Dream," an original idea, will also be staged.

It happened at two in the morning. A couple sat on the steps of an apartment house. They were engaged in a lovers' quarrel and their voices carried up to the fourth floor, where a married man was trying to get some sleep.

The married man lost his patience. He stuck his head out the window.

"Say, listen you two," he shouted. "If you want to argue at this time of night why don't you get married and move into your own apartment?"

The boy looked up. "We want to get married," he returned, "but I can't afford the furniture."

The veteran shrugged.

"Don't be silly," he advised. "You can argue just as well without throwing furniture around!"

Dad: "Well, son, how are your marks?"

Son: "They are under water."

Dad: "What do you mean, under water?"

Son: "Below 'C' level."

Stirring Action Shot

A Scene From "Submarine Patrol," Which Opens Tomorrow at the Plaza Theatre.

PLAZA - STARTS TOMORROW

THE UNTOLD DRAMA OF THE HEROIC "SPLINTER FLEET"

"SUBMARINE PATROL"

With Richard Greene - Nancy Kelly, Preston Foster - George Bancroft, Slim Summerville - John Carradine

RHYTHM RINS RIOT IN SWINGY MUSICAL COMEDY

"Swing, Sister, Swing"

With KEN MURRAY - JOHNNY DOWNS Plus CARTOON - NEWS

12 to 1 15c ● 1 to 5 20c ● 5 On 25c ● Children 10c

COMING THURSDAY - "THE WARNING" A Vividly Disturbing Picture of the Menace That Threatens England

RIO MONDAY TUESDAY WEDNESDAY

THE BAD MAN OF BRIMSTONE

WALLACE BEERY

VIRGINIA BRUCE • DENNIS O'KEEFE • Joseph Calleia, Lewis Stone • Guy Kibbee

Produced by Harry Rapf

PLUS - THRILLS GALORE!

ADOLPHE MENJOU in "KING OF THE TURF"

With DOLORES COSTELLO

EXTRA - NEWS

10c 12:30-2 ● 15c 2-7:30

OAK BAY

EVENING, 6:30 ADULTS 25c

DOUGLAS FAIRBANKS, Jr. JOAN BENNETT in GREEN HELL

with JOHN HOWARD ALAN HALE GEORGE BANCROFT VINCENT PRICE and GEORGE SANDERS

ALSO BETTY FIELD JACKIE COOPER in "SEVENTEEN"

DUNCAN OFFICER TO GO OVERSEAS

Photo by Gibson.

MAJOR R. G. L. PARKER

The appointment of Lieut.-Col. R. G. L. Parker, Duncan, as second in command to Lieut.-Col. J. R. Kingham, of the 1st Battalion of the Canadian Scottish Regiment, slated for overseas service with the Third Canadian Division, was announced yesterday. He reverts to the rank of major.

Major Parker at present is in command of the 2nd Battalion, Canadian Scottish, having been given the command shortly before the outbreak of the war. He has been with the regiment since the original Duncan platoon was formed and took command of the Duncan Company after the 2nd Battalion was organized in 1930.

Minister: "Do you say your prayers at night, little boy?"

Jimmy: "Yes, sir."

Minister: "And do you always say them in the morning, too?"

Jimmy: "No, sir. I ain't scared in the daytime."

"ANOTHER RUSSIAN BALLET PRODUCTION!" Presenting

"Footlight Frolics of 1940"

MUSIC VERVE COLOR GAIETY

Entertainment!

ROYAL FRIDAY, JUNE 28

$1.05, 80c, 55c, Loges, $1.30

BOX OFFICE—RUSSIAN BALLET SCHOOL — E 6821

Box Office Remains Open One Additional Week (Until June 15) in Response to Customers' Demand.

HILKER ATTRACTIONS

1940-41 SERIES

Still Time to Save 30% by Subscribing to This Stellar Concert Series

★ MISCHA ELMAN, Violinist
★ RICHARD CROOKS, Tenor
★ VRONSKY and BABIN, Piano Duo
★ DON COSSACKS, Chorus
★ BALLET RUSSE DE MONTE CARLO

A SMALL DEPOSIT HOLDS YOUR RESERVATION

BOX OFFICE AT FLETCHER BROS., 1130 Douglas St. - E 6612

B.C. ELECTRIC TENNIS CLUB

FLANNEL DANCE

ROYAL OAK INN FRIDAY, JUNE 14

$2.00 A COUPLE BUFFET SUPPER

Little Stories for Bedtime

Danny Wishes He Had Stayed Home

By THORNTON W. BURGESS

When Danny Meadow Mouse crept into the little hole in the bank of the Smiling Pool his heart was beating so fast that it hurt. Then, too, he was so tired that it didn't seem to him he would be able to move again for a long time. You see, crossing the Smiling Pool was a long swim for such a little fellow as Danny Meadow Mouse. He had not been in the water for a long time before, and so, of course, swimming tired him much more than it would have done had he been in the habit of swimming every day. It wouldn't have been so bad if he hadn't been obliged to swim just as fast as he possibly could. As it was, Big Pickerel, who lives in the Smiling Pool had almost caught him. So between his terrible fright and his hard work Danny was quite used up.

He laid down and for a while just panted and panted, and all the time wished that he had stayed at home where he belonged on the other side of the Smiling Pool. By and by his heart stopped beating so fast, and he didn't have to pant so to get his breath. You know the little people of the Green Forest and the Green Meadows recover very quickly from fright and weariness. This is a wise provision of Old Mother Nature. If it were not so they would not be prepared to meet unexpected new dangers.

So it wasn't a great while before Danny once more felt quite himself.

It was the head of Snapper, the Big Snapping Turtle

He crept to the entrance of the hole in which he had found safety and peeped out. He wanted to see if Reddy Fox was still on the other bank of the Smiling Pool, and what his chances of getting back in safety were.

The Smiling Pool was as calm and peaceful and lovely as if no such danger was ever known there. Over on the other bank Danny could see Reddy Fox. It was evident that Reddy had not given up hope of getting a meal of some kind at the Smiling Pool. Danny's big cousin, Jerry Muskrat, had just climbed out on the Big Rock with a lily root. This he began to eat. Just watching him made Danny hungry. Grandfather Frog had once more climbed out on his big, green lily pad. Danny looked down into the water and his heart gave a little jump. Half hidden under some lily pads was the Big Pickerel who had so nearly caught him. Danny didn't need to be told that the Big Pickerel was lying there in the hope that Danny would once more take to the water.

Suddenly an ugly black head with wicked looking horny jaws was thrust out of the water in the middle of the Smiling Pool. It was the head of Snapper the big Snapping Turtle, and the very sight of him made Danny shiver, for he knew that nothing would suit Snapper better for a dinner than a fat Meadow Mouse. More than ever Danny wished he had stayed at home.

Next story: Surrounded by Enemies.

(Released by The Associated Newspapers)

FIRM SHOWS CONFIDENCE IN VICTORIA

McLennan, McFeely & Prior Purchase Bishop Block, Government Street

MERCHANDISE DISPLAY AREA TO BE DOUBLED

One of the most important real estate transactions in recent years was completed within the last few days with the purchase of the property known as the Bishop Block by McLennan, McFeely & Prior, Limited, wholesale and retail hardware firm in this city.

The Bishop Block, comprising as it does a frontage of 148 feet on Government Street immediately adjoining McLennan, McFeely & Prior's general warehouse on the corner of Government and Johnson Streets, will now give this well-known firm a frontage on one of the city's main arteries of 268 feet, with an average depth of 50 feet, for the purpose of conducting its wholesale and retail business.

No greater tribute could be paid to the future of Victoria than the fact that, in spite of the difficult world conditions that exist at the present time, this firm has shown its sincere belief in the city as a business centre, by additional investment for the expansion of its business.

STEADY EXPANSION

Established eighty-one years ago, seven years before Confederation, the firm's business has shown a steady growth and development throughout the intervening years, until today it stands pre-eminent in the distribution of wholesale and retail hardware and allied lines in the province of British Columbia.

It is the intention of the company to develop the whole of the ground floor section into one complete sales and display area, this area comprising a frontage on Government Street of 268 feet, with a ground floor area of between thirteen and fourteen thousand square feet of merchandise displays, and will give the firm's customers the most extensive shopping and display space for hardware and allied lines on the continent of North America.

The rapid growth of the firm's business and the public acceptance with which it has been met, now make this further development necessary. It will more than double the present display area, and will afford an opportunity to bring to the public's attention the many exclusive agency lines represented by the firm.

INCREASED STOCK

In addition, the space acquired in the basement and second floors of the new building will permit of a greatly increased stock of general merchandise to service the industrial and commercial requirements in the city and on Vancouver Island.

As to when the new premises will be open to the public, Mr. Schwengers, the local manager, was not prepared to make a definite statement but naturally, it was the firm's wish, he said, to put at the disposal of the people of Victoria as soon as possible a hardware shopping emporium second to none on the continent.

Government Street Block Purchased

Purchase of the Bishop Block on Government Street by the wholesale and retail hardware firm of McLennan, McFeely & Prior, Limited, to accommodate the company's rapidly expanding business, was announced yesterday. The two-story building, adjoining the company's store on the corner of Government and Johnson Streets, is shown in the above picture.

Wedding Is Celebrated At Duncan

DUNCAN, June 8—St. John's Church, Duncan, was the scene of a pretty wedding last evening, when Rev. H. T. Archbold united in marriage Margaret, only daughter of Mr. and Mrs. R. Partington, Vancouver, and Gunner Thomas Arthur Anderson, third (twin) son of Mr. and Mrs. A. B. Anderson, Duncan.

The church was beautifully decorated for the occasion, under the direction of Mrs. C. H. Hopkins. Regal lilies and white carnations being used on the altar, and baskets of pink and white snapdragon and gladioli in the main body of the church. Gunner H. Startin and Sergeant R.A. Shelley acted as ushers. Miss L. Monk, an old friend of the family, was organist, and during the signing of the register, Mr. L. Langlois sang "Because."

THE BRIDE

The bride was given away by Captain R. M. Ferguson, in the absence, through illness in the family, of her father. With her wedding dress of French shadow lace over white satin, made with a fitted bodice, with draped collarless neckline, short draped sleeves and floor-length circular skirt en train, she wore a long silk net veil, held in place with sprays of orange blossoms, and carried a bouquet of bride roses and carnations. Two charming little flower girls, Alice Startin and Frances Ferguson, dressed alike in floor-length Princess frocks of point d'esprit over pink taffeta and pink and white Juliet caps, scattered rose petals before the bride. Two small pages, Alan Startin and Gerald Ferguson, in white "Little Lord Fauntleroy" suits, attended her. The best man was Gunner F. Potts.

GUARD OF HONOR

On leaving the church, the party passed through a guard of honor of officers, warrant officers, non-commissioned officers and men of the 62nd Field Battery, R.C.A., and the bridal pair were drawn on a gun-limber by men of the groom's section, under the command of Sergeant E. Robinson, to the I.O.O.F. Hall, where a reception was held. Baskets of pink and white flowers and fern decorated the hall, and a four-tier wedding cake, topped with a silver bell, stood under white satin streamers, flanked with silver vases of pink carnations.

Receiving the guests were the groom's mother, in a becoming black and white frock, with matching hat; the groom's grandmother, Mrs. F. G. Christmas, in brown and gold, with a brown hat, and Mrs. H. Startin, in teal blue satin, with fuchsia hat and accessories. Captain Ferguson proposed the toast to the bride.

After the reception, the young couple left for Vancouver, where a short honeymoon will be spent. Mrs. Anderson leaving in a smart blue bolero suit, with navy blue hat and accessories.

The Daily Cross-Word Puzzle

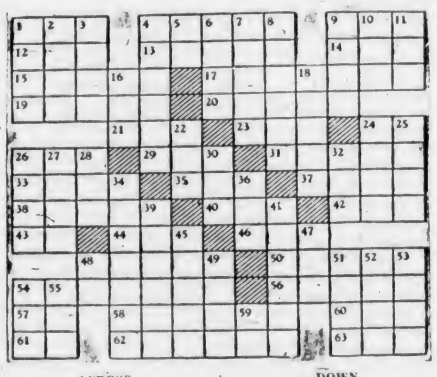

ACROSS

1. Split pulse.
4. African carnivore.
9. To plant.
12. Prior to.
13. To anoint.
14. Wing.
15. To rule.
17. European peninsula.
19. Palm genus.
20. Famous.
21. Nahoor sheep.
23. Moist.
24. Periodic windstorm.
26. Brown kiwi.
29. Attention.
31. Dangerous.
33. Sacred bird.
35. To low.
37. South American armadillo.
38. Large artery.
40. French coin.
42. Affirmative vote.
43. Compass point.
44. To request.
46. Conjunction.
48. Malicious burning
50. Apprehensions.
54. Hazard.
56. Not qualified.
57. Teutonic deity.
58. Rubber.
60. Australian bird.
61. Greek letter.
62. Pertaining to teeth.
63. To knock.

DOWN

1. Egyptian length measure.
2. God of war.
3. Garlands.
4. Dog-like.
5. Preposition.
6. Fissure.
7. Arm joint.
8. Seesaw.
9. Spoken.
10. Palm leaf.
11. Pallid.
16. Fuel.
18. Networks.
22. Dutch weight.
24. Colloquial: fine.
25. Ancient circuit court.
26. Inlets.
27. Wind instrument.
28. Atmosphere.
30. Fish eggs.
32. Mineral spring.
34. Began.
36. South American tuber.
39. To confirm.
41. To enroll.
45. Moslem scriptures.
47. Lair.
48. Article.
49. Aerie.
51. Southwest wind.
52. Narrow opening.
53. Soot from mercury extracting furnace.
54. To irritate.
55. Silkworm.
59. Each (abbr.).

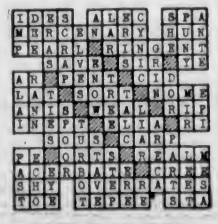

ANSWER TO LAST PUZZLE

RED CROSS

FURTHER DONATIONS

The honorary treasurer of the Red Cross acknowledges, with thanks, receipt of the following amounts: Collecting desk, Victor, $17.55; Metchosin Unit (additional), $28; Canadian Legion of the B.E.S.L., Britannia Branch No. 7, $500; Oaklands Red Cross Unit, per Parent-Teacher Association, for purchase of blankets, $75; cash donations from material shower at home of Mrs. Benning, $350; Ganges and North Salt Spring Unit, $43.88; Gorge Unit, proceeds from recent garden party, $100, and "Anon," by mail, $6.

GEORGE JAY UNIT

Members of the George Jay Red Cross Unit will hold a tea and entertainment on Wednesday, June 12, at the school, from 2:30 to 5 p.m. An interesting programme will be provided by a group of children from the school, under the direction of Mr. Forbes. Other attractions will include home cooking and superfluities stalls. The proceeds from this will be used to augment the funds of Red Cross.

LAKE HILL UNIT

Under the auspices of the Lake Hill Red Cross Unit, a silver tea, home cooking, candy and home produce stall and corner store, will be held in the grounds of Mr. and Mrs. R. H. Snape, 1140 Tattersall Drive, on Wednesday, June 12, from 3 to 6 o'clock. Brig.-General Austin, president of the Victoria Branch of the Red Cross, will give a short address on Red Cross work. An urgent appeal is made by the unit for new or nearly new blankets or any pieces of material that can be made into garments, as the workers are anxious to help to meet the pressing need of 5,000,000 refugees. Anyone wishing to help will be welcomed at the next general meeting on Monday, June 10, at 2:30 p.m. The unit is very gratified that all the members who wrote examinations in the recent home nursing classes under the supervision of Mrs. Jones have passed.

ST. COLUMBA UNIT

The meeting of St. Columba Unit will be held in Strawberry Vale Hall on Wednesday at 2:30 p.m. Members are asked to return all finished work and more workers will be welcomed.

KEEP YOURSELF FIT *and* FRESH

To tackle nervousness, depression, work and war worries, start at the beginning. Get rid of the poisons that drag you down. Take ENO every morning . . . keep your system fresh . . . your nerves steady . . . your head clear! Even as you drink ENO you feel it doing you good, cleansing, refreshing your whole system.

New Recipes Make Most of Strawberries

Strawberry season is here again and carloads of this glorious fruit are now rolling to the markets of Western Canada.

While strawberry shortcake is perhaps the most luscious dessert to attract the whole family there are other ways of preparing attractive strawberry desserts.

Try a

STRAWBERRY CREAM PIE

Three eggs separated, 2-3 cup sugar, 4 level tablespoons cornstarch, ½ teaspoon salt, 2 cups scalded milk, 1 teaspoon vanilla, 2 tablespoons butter, 1 cup slightly sweetened sliced strawberries.

Beat egg yolks until light and fluffy. Mix dry ingredients and add to egg yolks, beaten well. Add scalded milk and cook over boiling water, stirring until thickened. Remove from heat and cool slightly, then beat in butter and vanilla. Cool well and just before adding the strawberries give it another good beating; then fold in the strawberries. Fill baked pie shell with mixture and top with a meringue made with the egg whites and 9 level tablespoons sugar. Brown in moderately hot oven.

STRAWBERRY JELLY SALAD

Cut very fine large berries into halves and line small moulds with them. Make plain orange jelly and fill moulds. Turn out on lettuce with a mayonnaise made with whipped cream.

STRAWBERRY WHIP

Beat 1¼ cups strawberries, the white of 1 egg and 1 cup powdered sugar till stiff enough to hold in shape; about thirty minutes will be required. Pile lightly on dish and serve with boiled custard.

STRAWBERRY SPONGE CAKE

Make an ordinary sponge cake from 6 eggs; when done cut in halves; upon one put a thick meringue made from the whites of two eggs and 2 tablespoons of powdered sugar, beat the eggs until light, add the sugar and beat till white. Stand large strawberries thickly over this, put on the upper half, cover with strawberries neatly arranged, dust with sugar and serve with cream.

STRAWBERRY TARTS

One envelope plain unflavored gelatine, ¼ cup cold water, ¾ cup water, 1 cup strawberries sliced before measuring, ¼ teaspoon salt, 1½ tablespoons lemon juice, ½ cup sugar, 2 boxes strawberries.

Soften gelatine in ¼ cup cold water. Simmer sliced berries with ¾ cup water and sugar until all juice is out, mashing berries as they cook. Strain off juice. Add softened gelatine, lemon juice and salt to hot juice and stir until dissolved. Cool and when starting to thicken, pour over the whole berries arranged in individual baked tart shells. Chill, and just before serving garnish with whipped cream if desired. Serves six.

STRAWBERRY GELATIN TRIFLE

One-third cup sugar, 2 cups sliced strawberries, 1 package strawberry gelatin, 2¼ cups hot water, light cream.

Sprinkle sugar over berries; let stand thirty minutes. Dissolve gelatin in hot water; chill until sirupy. Fold in the berries and chill until thickened, stirring occasionally. Pile in sherbert glasses. Serves six.

A friend of Dora's, back from abroad, came out ahead twice in the ship's pool, and Dora says she can't understand it, as last May her friend couldn't swim a stroke.

STORK SHOP MARKS SUCCESSFUL YEAR OF BUSINESS HERE

First Anniversary Finds Children's Wear Store Well Established—Specialized Service Wins Friends—Many Famous Lines of Clothing Carried

THE Stork Shop, 631 Fort Street, has now completed its first year in business and in twelve months has won the confidence of Victorians as a modern store, specializing in babies' requirements and children's wear for all ages.

Under the management of Mrs. B. E. Burr, the Stork Shop carries a complete stock of all essentials and novelties for children. Formerly of London, England, Mrs. Burr brings years of experience to the business and this experience is at the disposal of her customers. It is an atmosphere of confidence which the Stork Shop strives for and the customer is encouraged to discuss her immediate problems of children's clothing, secure in the knowledge that the competent staff and the full stock will provide the answer.

SPECIALTY STORE

As a specialty store, catering to the requirements of the individual, the Stork Shop makes a feature of aiding those in search of an outfit for the "Babe-to-Be." Extremely attractive layettes are displayed, many designed to suit the most modest budget. Novelties of all kinds are to be found and shower gifts are also featured.

In keeping with the policy of highest quality the stock includes such well-known makes of children's clothing as the following: "Real Pal" coats, Eclipse Whitewear, the famous "Lonwear" dresses, "Vanta-Wear," "Chixdown" and Curity diapers and many other lines of equal reputation.

The service rendered by the Stork Shop includes the ordering of special requirements not ordinarily carried. Special attention is given to mail orders for out-of-town patrons.

'Strangewood' to Be Setting for Red Cross Fete

The Gordon Head Red Cross Unit is devoting its energies to plans for the "Gorgeous Garden Fete," as it is called, to be held on Wednesday, June 26, at the home of Colonel and Mrs. S. L. McMullen, Marine Drive, Gordon Head. The committee promises fun, prizes and surprises, and the members promise that no visitors will be disappointed.

Apart from the programme of entertainment, the garden itself is well worth a visit, and although it has been open to the public once a week for several years, there are still many Victorians as well as tourists and other visitors who have not yet had an opportunity of seeing "Strangewood." A modest entrance fee will be charged and the Vancouver Island Coach Lines have arranged to provide extra transportation facilities on the day.

"Strangewood" derives its name from the interesting rock garden which has been constructed from petrified wood brought by Colonel McMullen from Alberta, and it has attracted the special interest of scientists and geologists who estimate its age in millions of years. The lawns and rose garden will make an ideal setting for the fete.

Through the co-operation of many friends, some unusually handsome prizes have been donated, which will be offered in the many amusing competitions which will be in progress throughout the afternoon.

P.-T.A. Activities

BURNSIDE

The annual meeting of the Burnside Branch was held recently when the following were elected to office: Honorary president, Mr. J. Dee; president, Mr. Thomas Smith; vice-president, Mr. J. Smith; secretary, Dr. S. R. Richardson; treasurer, Mrs. W. Woodward; executive, Mesdames E. Smith, W. Boyd and A. Corry; sick committee, Mesdames F. Hall and A. McCormick; membership, Mrs. S. Richardson; auditors, Messrs. C. Shubrook and A. Stevenson; delegates to the council, Mr. Thomas Smith and Mrs. C. McMillan; publicity, Mrs. C. Dash; social, Mesdames F. Hare, A. Stevenson, T. Smith, D. McMillan, A. Pugh and F. Gallop. The financial statement showed the sum of $117.59 had been raised during the year. Mr. Thomas Smith gave a report on the work of the organization for the past year. Mrs. F. Hare sang a solo, accompanied at the piano by Mr. F. Hall. Refreshments were served by Mrs. A. Stevenson and her committee. The Child Study Group will hold its last meeting for the season at the home of Mrs. A. McCormick, 536 Cecilia Road, tomorrow at 8 p.m.

TILLICUM

The Tillicum Association will hold a strawberry and ice cream social at the Tillicum School on Friday at 2:30 p.m. There will be folk dancing and an invitation is extended to the public.

LANGFORD

The annual meeting of the Langford Association will be held on Friday evening at 7:45 o'clock, in the school. After the election of officers and the business meeting, a social time will be spent with games and refreshments.

MONTEREY

The first annual meeting of the Monterey P.-T.A. will be held on Tuesday in the school auditorium at 8 p.m., preceded by a short regular meeting, and plans will be announced for the forthcoming tea at 2031 Runnymede Avenue in aid of the Oak Bay Red Cross. Reports of the year's work will be read and election of officers for the next term will take place.

The Stork Shop
WISHING YOU EVERY SUCCESS
ON YOUR FIRST ANNIVERSARY
FROM
J. R. MOODIE COMPANY, LTD.
HAMILTON, ONTARIO
"MOODIE'S UNDERWEAR"

CONGRATULATIONS TO
The Stork Shop
FROM
SMITH, DAVIDSON & WRIGHT, LTD.
PIONEER WHOLESALE PAPER DEALERS AND MANUFACTURING STATIONERS IN THE CANADIAN WEST

BEST WISHES AND CONTINUED SUCCESS TO
The Stork Shop
ON THEIR FIRST ANNIVERSARY
THE JOAN DOREEN DRESS CO.
REGISTERED
Children's Finer Dresses
H. C. MANGIN, Victoria—Agent, BRITISH COLUMBIA

Best Wishes for Continued Success to
The Stork Shop
CANADIAN CHILDREN'S WEAR, LTD.
MANUFACTURERS OF
"Real Pal"
CHILDREN'S WEARING APPAREL

TO
The Stork Shop
WISHING YOU CONTINUED SUCCESS
William Hollins & Co.
Limited
SPINNERS AND MANUFACTURERS OF
Viyella
UNSHRINKABLE
HOSE - GARMENTS - WOOLS

SUCCESS TO
THE STORK SHOP
ON THEIR FIRST ANNIVERSARY
CANADIAN FELT HAT CO.
TORONTO

BIRTHDAY GREETING TO
The Stork Shop
AND
CONTINUED SUCCESS
L. E. Wells & Co.
The Original Babies' Wear Specialty House in Canada
BASKENETTES - BATHINETTES - ETC.
H. C. MANGIN, Victoria.
Agent, VANCOUVER ISLAND

Congratulations
TO
THE STORK SHOP!
631 FORT STREET
ON THEIR FIRST ANNIVERSARY IN VICTORIA
LONDON LADIES' WHITEWEAR
MANUFACTURERS OF THE FAMOUS
LONWEAR DRESSES
4004 ST. DENIS STREET MONTREAL, CANADA

MARINE, RAIL and AIR

FINISHES OF RACES CLOSE

Difference Between Leading Snipes One Second—Dinghies, Eleven

While the breeze continued light and fluky during the afternoon, the matinee meet of the Royal Victoria Yacht Club at Cadboro Bay yesterday afternoon was not devoid of good sailing and the spectators were treated to a pair of finishes which were as thrilling as the keenest amateur sailor could wish for and provide.

The close contests were furnished by the dinghy and snipe class craft. Sailing Klatawa, Skipper Ward just managed to nose out Ishkadooah, sailed by Skipper Evans, by the small margin of one second; while Penguin, skippered by Commodore Ashe, manoeuvred his dinghy over the finishing line in a matter of eleven seconds ahead of Kismet, captained by the veteran small boat handler, "Daddy" Gann.

In the star event, Aquila, Skipper Packford, sailed a smart race, overhauling Ripples and Mintaka shortly after the start and gradually worked out a big lead, which was never threatened; Mintaka and Ripples fighting it out for second place, which the latter finally took. Two tycoon type yachts sailing in the tycoon class proved that the weather was altogether too light for their weight and rig.

The course yesterday was quadrilateral—Clubhouse dolphin to Paterson Point, to Flower Island, to Beach mark, to starting line. Stars, dinghies and snipes sailed the course twice and the tycoons once. What breeze there was came from the southeast.

STARTING GUN

The starting gun for stars was fired at 3 p.m., with the dinghies, snipes and tycoons starting at five-minute intervals subsequently. Finishing times were as follows:

Stars—Aquila (Packford), 4:03:02; Ripples (Halkett), 4:06:45; Mintaka (Barrett), 4:07:31; Boykin (Blandy), 4:12:08.

Dinghies—Penguin (Ashe), 4:18:47; Kismet (Gann), 4:18:58; Pancho (Barnes, Jr.), 4:19:35; Onaway, 4:47.

Snipes—Klatawa (Ward), 4:40:03; Ishkadooah (Evans), 4:41:04; P.D.Q. (Griffin), 4:43:18; Pelican (Moran), 4:43:42; Plumb (Plumb), 4:50.

Tycoons — Tycoon (Holden), 4:09:31; No. 49 (Bessenden), 4:14:30.

W. de Gruchy was officer of the day; B. B. Temple was starter and Jack Healy timekeeper.

Today the big event sponsored by the Royal Victoria Yacht Club will be the annual Virtue Cup race for auxiliary cruisers. The course will be decided before the race is scheduled to start at 10 o'clock.

Merited High Award

Relatives in Victoria have just received a cable stating that Commander Neville Pisani, formerly of Crago, Park Orchards, Royal Oak, and son of Mrs. A. C. R. Portway, Victoria, has been awarded the Distinguished Service Order for outstanding service at Dunkerque. Commander Pisani received the D.S.C. during the Great War for distinguished service at Riga.

Bargain Fare TO BANFF and Return

$14.50

From VICTORIA

FRIDAY, JUNE 14

Good on steamers leaving Victoria at midnight, Thursday, June 13, or 1.55 p.m. Friday, June 14, and directly connecting trains 2 and 4 from Vancouver, 10.00 a.m. and 7.15 p.m. Friday, June 14.

Returning, leave Banff on trains 1 or 3 up to and including early morning train from Banff at 1.45 a.m., Wednesday, June 19.

CHILDREN, FIVE YEARS AND UNDER TWELVE, HALF FARE

Tickets good in coaches only. No baggage-checking privileges.

Enjoy a wonderful week-end in the majestic Canadian Rockies.

See your local agent, or write General Agent, Victoria, B.C.

Canadian Pacific

Lv. BRENTWOOD		Lv. MILL BAY
9.00 a.m.	MILL BAY FERRY DAILY	9.30 a.m.
10.00 a.m.		10.30 a.m.
11.00 a.m.		12.30 p.m.
12.00 noon		11.30 a.m.
2.00 p.m.		2.30 p.m.
3.00 p.m.		3.30 p.m.
4.00 p.m.		4.30 p.m.
5.00 p.m.		5.30 p.m.
Extra on Sundays Only		
6.00 p.m.		6.30 p.m.

One-Day Excursion to VANCOUVER

Thursday, June 13, Ss. Princess Alice

GOING:
Lv. Victoria - - - - - - 8:30 a.m.
Ar. Vancouver - - - - - 1:15 p.m.

RETURNING:
Lv. Vancouver - - - - - 6:00 p.m.
Ar. Victoria - - - - - - 10:45 p.m.

- LUNCH 75c - DINNER 75c
- Lunch or dinner for children, 40c each.
- Lunch counter service
- Staterooms at attractive rates.
- Orchestra on board.

$2.00 ADULTS RETURN

Children Half Fare

Canadian Pacific

GULF ISLANDS CRUISE

Wednesday, June 12

Enjoy a delightful cruise through the Gulf Islands, stopping at the following ports of call.

BEAVER POINT ..... *7½ hours' stopover
PORT WASHINGTON ..... *6½ hours' stopover
MAYNE ISLAND ..... *4½ hours' stopover
GALIANO ISLAND ..... 4-hour stopover

* Stopovers optional. Passengers may remain aboard ship and continue cruise to Galiano Island.

Lunch and Tea available at any of the ports of call, or picnic lunches may be taken.

Buses leave Depot at 9 a.m. Ferry leaves Swartz Bay at 10 a.m. Arrive back in Victoria about 7:30 p.m.

RETURN FARES (Bus and Ferry) ..... $1.25 Ferry Only 75c

DAILY SAILINGS
DAILY EXCEPT WEDNESDAYS
Effective Saturday, June 8

Lv. Fulford Harbor	Lv. Swartz Bay
8:15 A.M.	9:30 A.M.
10:15 A.M.	11:15 A.M.
4:00 P.M.	5:00 P.M.
6:45 P.M.	7:45 P.M.
WEDNESDAYS ONLY	
8:15 A.M.	7:00 P.M.

For Further Information and Motor Coach Connections Phone E 1177 - E 1178

GULF ISLANDS FERRY CO. LIMITED

Presentation of Trans-Canada Trophy

THE Trans-Canada Trophy, otherwise known as the McKee Trophy, was donated by James Dalzell McKee, Pittsburgh, as a memorial of the first trans-continental seaplane flight, made in September, 1926, by Mr. McKee in company with Squadron-Leader A. E. Godfrey, M.C., D.F.C., now an air commodore and air officer commanding the Western Air Command. Mr. McKee, as set forth in the deed of gift, was "desirous of expressing in a tangible manner his appreciation of the continuous courtesy shown him by Canadians." It is awarded annually to the Canadian rendering the most meritorious service to the cause of aviation. It was presented to Major M. A. Seymour, president of the Canadian Flying Clubs, by Hon. C. G. Power. Among those attending the presentation were the following (left to right): J. A. Wilson, controller of civil aviation; James S. Duncan, acting deputy minister of national defence for air; Major Seymour; Hon. C. G. Power, minister of National Defence for Air; Mrs. Seymour; Air Commodore L. S. Breadnor, D.S.C., chief of the air staff of the Royal Canadian Air Force, and Commander C. P. Edwards, chief of air services, Department of Transport.

ASK CONGRESS TO TAKE OVER

Advocates Government Control of Waters Adjacent To Fishing Grounds

ASTORIA, Ore., June 8 (AP).—Extension of the "outmoded" three-mile limit to protect American fishing interests, particularly in Alaska, from Japanese encroachment, received support of the Maritime Federation of the Pacific today.

A convention resolution asked Congress to take over jurisdiction of water adjacent to fishing grounds because:

"The three-mile limit does not prevent Japanese fishermen with big floating canneries and their fleet of fishing boats from invading Alaskan waters. Measures of conservation, however strict and scientific, are lame if outsiders fish without restriction as to season and gear."

Temporary absence of fishermen off Alaska, the resolution continued, is due to preoccupation by the conflict in China. It also asserted "Japanese spies" in the guise of fishermen might use fishing boats as bases for operating in the United States.

A FREE HAND

BELFAST, June 8 (CP).—Premier Viscount Craigavon returned yesterday from defence talks in London and said he had been given "a free hand" regarding defence in Northern Ireland. The Premier added that "Britain regards Ulster (Northern Ireland) as a Rock of Gibraltar."

MAIL AND SHIPS

COASTING CRAFT

VICTORIA-VANCOUVER — Ss. Princess Kathleen or Ss. Princess Marguerite will leave Victoria for Vancouver daily at 1.55 p.m. Ss. Princess Kathleen or Ss. Princess Marguerite will arrive Victoria from Vancouver daily at 3.10 p.m. Ss. Princess Joan or Ss. Princess Elizabeth will leave Victoria for Vancouver daily at 12 midnight; Ss. Princess Joan or Ss. Princess Elizabeth will arrive Victoria from Vancouver daily at 7 a.m.

VICTORIA-SEATTLE—Ss. Princess Kathleen or Ss. Princess Marguerite will leave Victoria daily for Seattle at 4.30 p.m.; Ss. Princess Kathleen or Ss. Princess Marguerite will arrive Victoria daily from Seattle at 1.15 p.m.; Ss. Iroquois will leave Victoria daily for Seattle at 9.15 a.m.; Ss. Iroquois will arrive Victoria daily from Seattle at 8.35 a.m.

VICTORIA-PORT ANGELES—Ss. Iroquois will leave Victoria daily for Port Angeles at 9.15 a.m.; Ss. Iroquois will arrive Victoria daily from Port Angeles at 8.35 a.m.

SALT SPRING ISLAND — Ms. Cy Peck will leave Swartz Bay for Fulford Harbor daily, except Wednesday, at 9.30 a.m. and 5 p.m.; Ms. Cy Peck will leave Fulford Harbor for Swartz Bay daily, except Wednesday at 8.15 a.m. and 4 p.m. Ms. Cy Peck will leave Swartz Bay, Wednesday only, for Fulford Harbor at 7 p.m.; Ms. Cy Peck will leave Fulford Harbor, Wednesday only, for Swartz Bay at 8.15 a.m. Ms. Cy Peck will leave Swartz Bay, Sunday only, for Fulford Harbor at 9.30 a.m., 11.15 a.m., 5 p.m. and 7.45 p.m.; Ms. Cy Peck will leave Fulford Harbor, Sunday only, for Swartz Bay at 8.15 a.m., 10.15 a.m., 4 p.m. and 6.45 p.m.

VICTORIA-GULF ISLANDS-VANCOUVER—Ss. Princess Mary will leave Victoria at 10.30 a.m., Tuesdays, for Vancouver via Gulf Islands; Ss. Princess Mary will arrive at Victoria via Gulf Islands at 6.30 p.m. Mondays.

WEST COAST—Ss. Princess Norah or Ss. Princess Maquinna will leave Victoria for Port Alice and West Coast points of Vancouver Island on the 1st, 11th and 21st of each month.

NANAIMO - GABRIOLA — Ms. Atravida will leave Canadian Pacific Wharf, Nanaimo, daily (except Wednesday), at 8.30 a.m. for Gabriola.

BRENTWOOD-MILL BAY—Ms. Cascade will leave Brentwood daily for Mill Bay at 9 a.m., 10 a.m., 11 a.m., 12 noon, 2 p.m., 3 p.m., 4 p.m. and 5 p.m.; Ms. Cascade will leave Mill Bay for Brentwood daily at 9.30 a.m., 10.30 a.m., 11.30 a.m., 12.30 p.m., 2.30 p.m., 3.30 p.m., 4.30 p.m., and 5.30 p.m. Sundays and Mondays only, Ms. Cascade makes an additional trip, leaving Brentwood at 11 a.m., and Mill Bay at 11.30 a.m.

SIDNEY-ANACORTES — Ms. Bainbridge or Crosline will leave Sidney daily at 2 p.m. for Anacortes; Ms. Bainbridge or Crosline will leave Anacortes daily for Sidney at 9 a.m.

SIDNEY-STEVESTON—Ms. Motor Princess will leave Sidney daily, except Sunday, at 8.45 a.m. and 4 p.m. Ms. Motor Princess will leave Steveston daily, except Sunday, at 12.30 p.m. and 7.15 p.m. Ms. Motor Princess will leave Sidney on Sundays only at 4.45 a.m. for Steveston, and at 4 p.m. for Vancouver, via Gulf Islands calls; Ms. Motor Princess will leave Steveston on Sundays at 12.30 p.m. only.

BACKACHE OFTEN WARNING

Backache may be the first sign of Kidney trouble. When your back aches, look to your kidneys. Don't fail to heed this warning—it is too important. Take prompt action to correct Backache, or its cause. At the first sign of Backache turn confidently to Dodd's Kidney Pills—for over half a century the favorite remedy for Kidney ailments. 107

Dodd's Kidney Pills

Your Health and Your Weight

HOW THE PROTRUDING ABDOMEN LESSENS VITAL CAPACITY

By JAS. W. BARTON, M.D.

For years we have been familiar with the campaign for keeping up the weight of infants, children and young adults. By lectures, books, lantern slides, and other methods, the dangers of underweight have been impressed upon parents and children. These campaigns have saved many lives because normal or slightly excess weight before the age of thirty wards off ailments and prevents colds and early tuberculosis.

That just as many campaigns against overweight after the age of thirty should be made is advised by all health authorities and organizations.

We are apt to think of overweight, particularly an excess of fat over the abdomen, as just a "natural" condition that comes on with advancing age and this natural accumulation of fat cannot do any harm.

In addition to all the other tests made to learn the real condition of the body is the measuring of the size of the chest and the amount of air the lungs can hold. Using the fluoroscope (X-ray) to watch the distance downward the diaphragm (floor of chest) goes when air is breathed inwards is another method of estimating what is called the "vital capacity."

How does excess fat over abdomen affect the chest and lungs? "The man past middle life with a protruding abdomen, a chest that does not expand fully to draw in air and does not push air out fully, and with normal or slightly raised blood pressure, and whose heart is showing symptoms of failure, is a common spectacle. This type of case is seen frequently among executives and office workers. They have gradually accumulated fat, especially over the abdomen. Exercise, when taken at all, is often too strenuous and irregular. Sudden death following a round of the golf course or some other type of exercise occurs very often."

In an article by Drs. J. Short and Harry J. Johnson, Life Extension examiners, New York, "The Effect of Overweight on Vital Capacity," it is said:

"One cannot help but gain the impression as he examines these individuals, that the overweight, the chest with small movement of the diaphragm and the failing of the heart muscle, are parts of the same picture and bear a definite relation to one another."

As pointed out by Drs. W. J. Kerr and J. B. Lagen, in Annals of Internal Medicine, it is the accumulation of abdominal fat which brings about the changes in the shape and lack of elasticity of the lungs. This mass of fat in abdomen produces first an increase in the curve forward of the small of the back and a raising of the lower end of the spine. To make up for this curve low down in the back, there is an increase backward of curve in upper back, causing a stooping of head and shoulders. Stooping of shoulders prevents full expansion of chest and lungs. There naturally follows from this difficult breathing and lack of oxygen in the lungs and therefore in the blood. It is this lack of oxygen in the blood that causes degeneration of heart muscle and heart failure.

It has been shown that where the ventilation of the lungs and lessening of the amount of oxygen were reduced from any cause whatever to less than 60 per cent, all individuals began to show symptoms of heart failure on exertion which increased in severity with the degree of this lack of oxygen.

This means, then, that if, as we grow older, we allow fat to accumulate, especially over the abdomen, it will actually cause a change in the structure of the body that will lessen our vital capacity. Good vital capacity means plenty of air and oxygen going to lungs which means that the heart muscle will be kept in good condition.

"This is an added argument for early and prompt correction of overweight."

To Carry On Work of Radio Interference

Radio interference investigation conducted by the Federal Department of Transport has been canceled indefinitely because of pressing business due to the war situation, it has been announced by W. J. Bowerman, district superintendent of the Department of Transport.

The service will be continued by the Associated Radio Technicians, according to a report from G. Murdoch, secretary of the organization. The public is advised to report any radio interference of a serious or continuous nature to the Radio Technicians.

Strong Headwind Forces Atlantic Plane to Return

NEW YORK, June 8 (AP).—Pan-American Airways' Atlantic Clipper, which took off for Europe yesterday afternoon, turned round when a third of the way across the Atlantic and landed back here early this morning.

The plane put about when 800 miles out because of strong headwinds instead of the usual tail winds, Pan-American officials said.

The Clipper had twenty-one passengers.

A NEW ATTRACTION

A man who had been hired to write a circus announcement suddenly found himself at a loss for a fresh adjective. "See here," he said to his employer, "I don't know what to say about this panther. Have you got a thesaurus?" The manager of the circus looked at him with suspicion. "No, sir, I have not," he said, "and I don't think I shall do anything about getting one this year. Where are they raised, anyway, I'd like to know?"

FISHING MAY BE RESUMED

Union Committee Advises Home Fleets to End Salmon Deadlock

VANCOUVER, June 8 (CP).—Percy Sabin, general president of the Pacific Coast Fishermen's Union, said today that he believed blueback fishing operations "would probably" begin immediately in the Gulf of Georgia, ending an eight-day deadlock between fishermen and canners.

Sabin said that a special committee, representing more than 1,200 fishing boats at ten Gulf of Georgia ports, had met here today and advised their home fleets to commence fishing despite the fact that prices offered by canners were lower than those sought by fishermen.

Canners were reported to have declared they were unable to pay higher prices because of the effect of the war on their markets.

"The situation has been a deadlock since opening of the blueback season last Saturday," said Sabin. "Blueback fishermen figured they couldn't operate under the low prices offered this year by the canners, but they will probably put to sea now. I can't say for sure, of course, if they will accept the advice of the committee."

Prices offered this season by canners are 5½ cents a pound round, and 6½ cents a pound dressed. Fishermen had sought arbitration based upon last year's prices, 6¼ cents and 8 cents.

George J. Alexander, deputy commissioner of fisheries, returned to Victoria yesterday after spending Friday in Vancouver endeavoring to conduct negotiations for the ending of the deadlock between canners and fishermen. He stated that from information gathered in Vancouver it appeared as if the present blueback trouble is representative of the situation facing the Coast salmon industry this year due to war conditions.

Combination Land And Water Cruise Proving Popular

For next Wednesday, June 12, the combination weekly land and water trip of Vancouver Island Coach Lines and the Gulf Island Ferry Company will consist of a coach drive to Swartz Bay, where the Ms. Cy Peck will be boarded for a cruise through Gulf Islands waters, the points of call being Beaver Point, Port Washington, Mayne Island and Galiano Island. Coaches will leave the Broughton Street depot at 9 a.m. and the Cy Peck will sail at 10 a.m.

VANCOUVER OUTING

Outings scheduled for next week on B.C. Coast Service ships include the excursion to Vancouver on Thursday next and the cruise among the Gulf Islands advertised for Friday, June 14. The Ss. Princess Alice will take both excursions.

GRAND PRE, N.S., June 8 (CP).—Miss Julia Helen Borden, sister of the late Sir Robert Borden, Canada's Prime Minister during the first Great War, died at the Borden homestead here yesterday. She was in her seventies.

The Ark Steams Northward Near Scenic Fjords

PAST the open waters of the Pacific Ocean and now safely nearing the scenic fjords of British Columbia's inside channels, Paul Satko, master of the Ark, bound from Tacoma for Ketchikan, his wife and family, rested at Goat Harbor, on the eastern shore of Ursula Channel yesterday, still under the solicitous eyes of the Provincial Police. By boat, radio, and otherwise, the Provincial force is almost convoying the Ark on its adventurous mission. Grenville Channel and ninety miles of calm water lay ahead of the Satkos for this week-end. All on board were well.

Sinking Chilean Liner Towed Into Canal Anchorage

CRISTOBAL, Canal Zone, June 8 (AP).—With water in her bow up to the anchor line, the 7,216-ton Chilean liner Copiapo was towed today to an anchorage just off the Panama Canal channel after striking the west breakwater at the entrance of Cristobal harbor.

The ship's 110 passengers and her crew were rescued without injury.

Panama Canal launches, racing to the rescue, aided in taking off the passengers.

Tugs stood by and attempted to pump out the damaged ship so that it might be towed to dock.

TRAIN OLD SOLDIERS

TORONTO, June 8 (CP).—The War Refreshers Association, a group of 100 veterans formed to train old soldiers in modern warfare, now is recruiting to battalion strength, Playfair Brown, secretary, said yesterday. Only first-class men will be chosen, and they will be put at the disposal of the Government.

LANDINGS OF FISH HIGHER

Coast Fishermen Also Get Better Prices for Pacific Halibut

PRINCE RUPERT, June 8 (CP).—Halibut landings for the 1940 season up to and including June 7 totaled 6,708,469 pounds, compared with 5,752,700 pounds at a corresponding date in 1939.

Landings for the week June 1-7 amounted to 710,600 pounds, consisting of 313,600 pounds of Canadian and 397,000 pounds of American fish. This brought the Canadian total for the season to date to 2,774,369 pounds in comparison with 2,554,900 pounds last year, and the American total to 3,934,100 pounds, against 3,197,700 pounds.

Prices continuing to run 3 cents and 2 cents higher this year remained steady during the week with 10.2 cents and 7 cents, the high price for Canadian fish going to the Ankar A for 12,000 pounds, and the low of 9 cents and 7 cents being paid a number of vessels.

High price for American fish was 10 cents and 7.5 cents paid the Lansing for 15,000 pounds, and the low 9 cents and 7.5 cents, which several boats received.

SALES OF HALIBUT

PRINCE RUPERT, June 8 (CP).—Halibut sales: Canadian—56,500 pounds, 9.4 cents and 7 cents to 9.9 cents and 7.1 cents. American—57,000 pounds, 9 cents and 7.5 cents to 9.6 cents and 7.5 cents.

NOTICE TO MARINERS

Mariners are advised that the black, wooden platform buoy marking Horda Shoal, Captain Passage, B.C., is reported missing. This buoy will be replaced as soon as possible.

A. W. R. WILBY,
Agent, Department of Transport.

NOW IN EFFECT

Sidney — Steveston AUTO FERRY

Convenient auto-ferry and passenger service between Vancouver Island and the Mainland. A delightful three-hour cruise.

	Daily	Daily Ex. Sun.
Lv. Sidney -	8:15 a.m.	4:00 p.m.
Ar. Steveston	11:45 a.m.	6:45 p.m.
Lv. Steveston	12:30 p.m.	7:15 p.m.
Ar. Sidney -	3:30 p.m.	10:00 p.m.

SUNDAY ONLY: Lv. Sidney 4:00 p.m.; ar. Vancouver (via Gulf Island Ports) 8:45 p.m. Does not call at Steveston.

Passenger Fares:
$2.70 - - - - - 30-Day Return
$1.90 - - - Week-End Return

Automobile Rates:
$5.00 Minimum Round Trip

One-Day Return Passenger Fares:
Sunday—
SIDNEY-STEVESTON - - - - $1.50

DOUBLE DAILY SERVICE — M.S. MOTOR PRINCESS

Full Information From Your Ticket Agent or write G. Bruce Burpee, C.P.A., C.P.R. Station, Vancouver, B.C.

Canadian Pacific

The Perfect Gin for Cocktail or Collins

. . . British Columbia's favorite. Monogram is a superbly flavored gin, produced under exacting conditions and after the true London tradition. Obtainable in three convenient sizes . . . when you specify Monogram you are assured perfect quality.

SINCE 1904

LOOK FOR THIS SEAL ON EVERY BRITISH COLUMBIA DISTILLERY CO. LTD. BRAND

COCKTAIL...
Half fill shaker glass with ice. Add 1 part Monogram Gin, ½ part French Vermouth, ½ part Italian Vermouth. Shake well and serve with green olive or pickled onion.

COLLINS...
Use tall glass, two or three cubes of ice, juice of ½ lemon, teaspoon sugar, 2 ounces Monogram Gin. Fill up glass with soda water.

12 oz. bottle - - $1.15
25 oz. bottle - - 2.25
40 oz. bottle - - 3.35

MG 420-40

This advertisement is not published or displayed by the Liquor Control Board or by the Government of British Columbia.

AROUND the DIAL

TODAY'S HIGHLIGHTS

11:30 a.m.—The behind-the-scenes activities of N.B.C.'s foreign representatives—how they handle censorship, clear time for their broadcasts and regulate their lives under the pressure of wartime duties — will be discussed between New York, London, Paris and Berlin. KOMO.

4:00 p.m.—James Cagney, of the films, will visit Charlie McCarthy and Edgar Bergen during this programme. KOMO.

8:30 p.m.—Vernon "Lefty" Gomez, southpaw pitching star of the New York Yankees, will discuss his team's chances of annexing its fifth consecutive world's championship when he visits Bill Stern. KJR, KGO.

9:00 p.m.—Mystery will put a tense grip in the Night Editor's spy story, "A Test By Fire," when this Hal Burdick dramatization is presented. KOMO, KFI.

NEWS BROADCASTS TODAY

Morning—8:00, CBR; 8:55, CBR; 10:55, KIRO; 10:57, CBR; 11:45, KOMO.

Afternoon — 1:45, CBR; 2:00, CJOR; 2:45, CBR; 4:55, KIRO; 5:00, CBR.

Evening—7:00, CBR, CJOR; 7:25, KIRO; 7:57, CBR; 9:00, KOL, CJOR; 9:30, KJR; 10:00, KOMO; 10:10, KIRO; 10:15, CBR, KIRO; 11:57, CBR.

TOMORROW'S HIGHLIGHTS

1:30 p.m.—"Musical Ramblings" in the "Skitch" Henderson manner will be a four-day-a-week feature. Henderson will play the piano and novachord and lead his novel instrumental group. KJR.

3:00 p.m.—Merle Oberon and George Brent will play the starring roles in "Till We Meet Again" on the "Radio Theatre" programme. KIRO, CBR.

7:30 p.m.—Nadine Connor, soprano, and Lee Sweetland, baritone, will be the soloists on a programme of light classical music with the orchestra conducted by Mahlon Merrick. KOMO, KFI, KPO.

NEWS BROADCASTS TOMORROW

Morning—8:00, CBR, CJOR; 8:15, CFCT; 8:30, KOL; 8:45, CBR; 9:30, KJR; 10:00, KOL; 10:45, CBR, CJOR; 12 noon, KJR, KOL.

Afternoon—12:30, CJOR, CFCT; 1:00, CBR; 1:45, CBR, CJOR; 3:00, KIRO; 3:57, CBR; 4:30, KOL; 4:45, KIRO.

Evening—6:15, KJR; 6:30, CFCT; 7:00, CBR, CJOR; 7:57, CBR; 8:00, CJOR; 9:00, KIRO; 9:30, KJR; 9:45, KIRO; 10:00, KOMO; 10:15, CBR; 10:30, CJOR; 11:00, KOL; 11:45, KOL; 11:57, CBR.

Key Station Wave Lengths

C.B.C. NETWORK—CBR (1100).
N.B.C. RED NETWORK—KOMO (920), KPO (680), KFI (640).
N.B.C. BLUE NETWORK—KJR (970), KGO (790).
COLUMBIA NETWORK—KIRO (710), KNX (1050), KVI (560).
MUTUAL-DON LEE NETWORK—KOL (1270).
VICTORIA—CFCT (1450).
VANCOUVER—CJOR (600).

Sunday's Programme

8:00 A.M.—B.B.C. News (CBR).
Story of Us All (KOMO).
Radio City Music Hall (KJR).
West Coast Church of the Air (KIRO).
Violin and Piano (KOL).

8:15 A.M.—Julio Martenea (KOMO).

8:30 A.M.—Tabernacle Choir (CBR).
On Your Job (KOMO).
Swedish Tabernacle (KIRO).
Christian Science Programme (KOL).
Tabernacle Choir (CBR, 8:35).

8:45 A.M.—Canary Chorus (KOL).

8:55 A.M.—News Bulletin (CBR).

9:00 A.M.—Old Country Mail (CBR).
Seattle Pacific College (KOMO).
American Red Cross (KJR).
Church of the Air (KIRO).
Morning Melodies (KOL).
God's Hour (CJOR).

9:15 A.M.—Just Mary (CBR).
People's Church (KJR).
Musical Notes (KOL).

9:30 A.M.—Joint Recital (CBR).
Silver Strings (KOMO).
Compass Mission (KJR).
Democracy in Action (KIRO).
Salute from Panama (KOL).
Request Hour (CJOR).

9:45 A.M.—Jimmy Lunceford's Orchestra (KOL).

10:00 A.M.—Salute to the World's Fair (CBR, KOMO, KIRO).
Treasure Trails of Song (KJR).
Salute to Americas (KOL).

10:15 A.M.—Romance of the Highways (KOL).

10:30 A.M.—Devotional Service (CBR)
Chicago Round Table (KOMO).
Salon Silhouettes (KJR).
Music for Sunday (KIRO).
Mighty I Am (KOL).
Morning Concert (CJOR).

10:45 A.M.—Tommy Reynolds' Orchestra (KOL).
News (KIRO, 10:55).

10:57 A.M.—News Bulletin (CBR).

11:00 A.M.—Sandy's Canadian Half Hour (CBR).
World's Fair Band (KOMO).
John Searle (KJR).
Plymouth Congregational Church (KIRO).
Christian Church (KOL).
Metropolitan Tabernacle (CJOR).

11:15 A.M.—Foreign Policy Association (KJR).

11:30 A.M.—Symphony Orch. (CBR)
News From Europe (KOMO).
Coronado Quarto Centennial (KJR).
University Christian Church (KOL).

11:45 A.M.—News by H. V. Kaltenborn (KOMO).

12:00 Noon—Americans All—Immigrants All (KOMO).
National Vespers (KJR).

12:15 P.M.—Little Concert (KIRO).

12:30 P.M.—Spelling Bee (CBR).
Seventy-Fifth Anniversary, Vassar College (KOMO, KIRO, KOL).
Basin St. Chamber Music (KJR).
Invitation to Learning (KIRO).
Rosario Bourdon (CJOR).

12:45 P.M.—Church of Christ (KJR)
Nobody's Children (KOL).
Ballad Music (CJOR).

1:00 P.M.—Church of the Air (CBR).
Yvette, songs (KOMO).
Prophetic Bible Studies (KJR).
Spelling Bee-Liner (KIRO).
Afternoon Serenade (KOL).

1:15 P.M.—Three Cheers (KOMO).
Young People's Church (CJOR).

1:30 P.M.—Rendezvous With Ramona (CBR).
Old Songs of the Church (KOMO).
Rev. Henry H. Ness (KJR).
Pianotones, with Freeman Clark (KIRO).
Eddie Murphy's Orchestra (KOL).
Shut-In Programme (CJOR).

1:45 P.M.—B.B.C. News (CBR).
Mailbag, Interlude (KJR).
Chapel Echoes (KIRO).
George Boyd (CJOR).

2:00 P.M.—Catholic Hour (KOMO).
Baseball Game (KJR).
Exploring Music (KIRO)
Blue Barron's Orchestra (KOL).
News (CJOR).

2:15 P.M.—Gray Gordon's Orchestra (CBR).
The Gospel Clinic (CJOR).

2:30 P.M.—The World Today (CBR).
Beat the Band (KOMO).
Gene Autry's Melody Ranch (KIRO).
Show of the Week (KOL).

2:45 P.M.—News; Interlude (CBR)
B.C. Church of the Air (CJOR).

3:00 P.M.—Tropical Serenade (CBR).
Prof. Purdewit (KOMO).
News of the World (KIRO).
National Institute of Music (KOL).

3:15 P.M.—Tropical Serenade (KOL).
Foursquare Gospel Lighthouse (CJOR).

3:30 P.M.—String Orchestra (CBR).
Bandwagon (KOMO).
Memorable Melodies (KIRO).
Nordic Hour (KOL).

3:45 P.M.—String Orchestra (KIRO).

4:00 P.M.—Sunday Evening Concert (CBR)
Bergen and McCarthy (KOMO).
Concert in Rhythm (KIRO).
American Forum of the Air (KOL).

4:15 P.M.—Old Refrains (CJOR).

4:30 P.M.—One Man's Family (KOMO).
South American War (KIRO).
Nathaniel Shilkret's Orch. (CJOR).

4:55 P.M.—Gospel Messengers (CJOR)
Elmer Davis, News (KIRO, 4:55).

5:00 P.M.—News; Carry On, Canada (CBR).
Manhattan Merry-Go-Round (KOMO).
Sunday Evening Hour (KIRO).
Old-Fashioned Revival (KOL).

5:15 P.M.—Concert Interlude (CJOR)

5:30 P.M.—Appointment with Ausstini (CBR).
American Album of Familiar Music (KOMO)

RADIOS REPAIRED
E 8012
WILLCOX RADIOS
Masonic Buildings

Good Circulation Assists Natural Healing

Elasto Tablets
REGISTERED
QUICK RELIEF for LEG SUFFERERS

LEG ACHES and pains are promptly soothed when Elasto is taken. The nagging pain and weariness of swollen, congested (varicose) veins and the resulting leg troubles usually referred to as "Bad Leg" are quickly relieved and you are able to go about your work and enjoy your leisure in comfort. Leg sufferers throughout Canada praise Elasto for the grateful relief it has brought them.

You Naturally Ask — What is Elasto?

This question is fully answered in an interesting Booklet which explains in simple language, the action of Elasto working through the natural channels. Your copy is free, see coupon below. Suffice it to say here that Elasto aids the body's own healing powers. It restores to the blood certain valuable constituents which assist in the formation of organic elastic tissue, and thus assists NATURE to effect repair. Every leg sufferer should test for himself this tried and proven remedy. Nothing quite like Elasto has ever been offered to the general public before. It is a pleasant and effective remedy priced within the reach of all.

Read What Users of Elasto Say:

"Now walk long distances with ease."
"Have had the greatest comfort during the last three weeks."
"Bad leg sores now healed."
"Since I started taking Elasto I can go about my work in comfort and without pain."
"I can see a great improvement in my legs since I have taken Elasto."

MAIL THIS COUPON TODAY FOR FREE SAMPLE

COUPON FOR FREE TRIAL SAMPLE OF ELASTO
ELASTO (Dept. 37-B-2), 435 Craig St. West, Montreal, Canada.
Please send Free Sample and Special Free Booklet fully explaining the action of Elasto in helping Leg Sufferers.
NAME .....
ADDRESS .....

Don't long for relief - try Elasto!

Frequent Scene of the Havoc of War

Theatre of Battle Through Successive Generations, the French City of Sedan Has Once More Been Victim of an Orgy of Destruction. This Picture Shows Wreckage Resulting From German Artillery Fire as the Nazis Captured it.

5:45 P.M.—Paul Carson (KJR).
Church in the Wildwood (CJOR).

6:00 P.M.—The Mark of the Duke (CBR).
Hour of Charm (KOMO).
Goodwill Hour (KJR).
Song Styles (KIRO).
News, Symphonic Hour (KOL).
Symphony (CJOR)

6:30 P.M.—Organ Recital Series (CBR).
Carlfree Carnival (KOMO).
Gov. L. Baltonstale (KIRO).

6:45 P.M.—Music Without Words (KIRO).

7:00 P.M.—News (CBR, CJOR).
Robert Nichols (KOMO).
Organ Concert (KJR).
Philip Morris Musical Game (KIRO).
Answer Man (KOL).

7:15 P.M.—Interlude (CBR).
Irene Rich (KOMO).
Red Cross Relief Programme (KOL).
Richard Leibert (CJOR)
Peter Mertens, news (KIRO, 7:25 p.m.).

7:30 P.M.—Waltz Programme (CBR).
Jack Renny (KOMO).
Dance Orchestra (KJR).
Kay Kyser's Orchestra (KIRO).
Christ Church Cathedral (CJOR).

7:45 P.M.—Capt. Robin Flynn (KJR).
McFarland Twins (KOL).

7:57 P.M.—News Bulletin (CBR).

8:00 P.M.—Miniature Musicale (CBR).
Walter Winchell (KOMO).
Harry Owen's Orchestra (KJR).
Henry Busse Orchestra (KIRO).

8:15 P.M.—The Parker Family (KOMO)
Pastor's Study (KOL).

8:30 P.M.—Can We Agree? (CBR)
Sunday Night Serenade (KOMO).
Sports Review, Bill Stern (KJR).
Take It or Leave It (KIRO).
Lost Empire (KOL).

8:45 P.M.—The Bookman's Notebook (KJR)
McNeeley Pianists (KOL).

9:00 P.M.—Joint Recital (CBR).
Night Editor (KOMO).
Dance Orchestra (KJR).
Peter Mertens, News (KIRO).
News (KOL, CJOR).

9:15 P.M.—To the Bride (KOMO).
University Explorer (KJR).
Wilson Ames at the Console (KIRO).
War Map (KOL)
Parade of Life (CJOR).

9:30 P.M.—Sanctuary (CBR).
Dance Orchestra (KOMO).
News (KJR).
Max Dolin's Orchestra (KIRO).

9:45 P.M.—Library of Good Music (KOMO)
Tropical Moods (KJR)
Home Rodeheaver (KOL).
Two Accordions (CJOR).

10:00 P.M.—Queer Quirks (CBR).
News Flashes (KOMO).
Bob Relaser's Orch. (KJR).
Rob Garred Reporting (KIRO).
News (KIRO, 10:10).
Phil Harris' Orchestra (KOL).

10:15 P.M.—News (CBR)
Bridge to Dreamland (KOMO)
News Roundup (KIRO).

10:30 P.M.—Hon. J. L. Ralston and Bridge to Dreamland (CBR).
Hollywood Theatre Hour (KJR).
Echoes of the Stage (KOL).

10:45 P.M.—Gaslight Harmonies (KIRO)
Leon Malica's Orchestra (KOL).

11:00 P.M.—Reverie (CBR).
Ray Pearl's Orchestra (KIRO)

11:30 P.M.—At Close of Day (CBR).
Prelude to Midnight (KIRO).

11:57 P.M.—News Bulletin (CBR).

CFCT, Victoria, B.C. (1450 Keys)
11:00 a.m.—Christ Church Cathedral.
12:30 p.m.—News Summary.
5:15 p.m.—Evening Serenade.
5:30 p.m.—Christian Science Devotions.
5:45 p.m.—Concert Time.
6:30 p.m.—Gospel Sunshine Hour.
7:00 p.m.—Well Known Hymns.
7:15 p.m.—Cathedral Bells.
7:30 p.m.—Christ Church Cathedral.

Monday's Programme

8:00 A.M.—B.B.C. News (CBR).
Woman in White (KOMO).
Morning Reveries (KJR).
Kate Smith Speaks (KIRO).
News (CJOR).

8:15 A.M.—Ship of Joy, Capt. Dobsie (KOMO).
Kidoodlers (KJR).
When a Girl Marries (KIRO).
Morning Melodies (KOL).
Range Rider (CJOR).

8:30 A.M.—Joyce Trio (CBR).
National Farm and Home Hour (KJR).
Romance of Helen Trent (KIRO).
News (KOL).
Radio Revellers (CJOR).

8:45 A.M.—News (CBR).
Ranch Rhythms (KOMO).
Our Gal Sunday (KIRO).
Carters of Elm Street (KOL).

9:00 A.M.—Happy Gang (CBR).
Heart of Julia Blake (KOMO).
The Goldbergs (KJR).
Musical Notes (KOL).
Shut-In Programme (CJOR).

9:15 A.M.—Home Service Programme (KOMO).
Ann Sterling Wonders (KJR).
Life Can Be Beautiful (KIRO).
Ray Daughters (KOL).
Melody Time (CJOR).

9:30 A.M.—Rhymes and Ramblings (CBR).
Kathleen Norris (KOMO).
News (KJR).
The Right to Happiness (KIRO).
Mary's Friendly Garden (KOL).
Morning Melodeers (CJOR).

9:45 A.M.—Dr. Kate (KOMO).
Patty Jean Health Club (KJR).
The Little Show (KIRO).
Kitty Keene (CJOR).

10:00 A.M.—Varieties (CBR)
Light of the World (KOMO).
H. V. Kaltenborn (KJR).
Big Sister (KIRO).
News (KOL).
Gospel Singer (CJOR).

10:15 A.M.—Arnold Grimm's Daughter (KOMO).
Varieties (KJR).
Aunt Jenny's Real Life Stories (KIRO).
Tropical Moods (CJOR).

Ma Perkins (KOL).
On With the Dance (CJOR).

10:30 A.M.—U.S. Navy Band (CBR, KJR)
Valiant Lady (KOMO).
Fletcher Wiley (KIRO).
Don Isham (KOL).
Tropical Moods (CJOR).

10:45 A.M.—News (CBR)
Hymns of All Churches (KOMO)
My Son and I (KIRO).
Batchelor Children (KOL).
News (CJOR).

11:00 A.M.—Big Sister (CBR, CJOR).
Mary Marlin (KOMO).
Orphans of Divorce (KJR).
Society Girl (KIRO).
Our Friendly Neighbors (KOL).

11:15 A.M.—Life and Love of Dr. Susan (CBR, CJOR).
Ma Perkins (KOMO).
Amanda of Honeymoon Hill (KJR).
It Happened in Hollywood (KIRO).
March of Children (KOL).

11:30 A.M.—Composers' Corner (CBR)
Pepper Young's Family (KOMO).
John's Other Wife (KJR).
Life Begins (KIRO).
Melodic Moods (KOL).
Singin' Sam (CJOR).

11:45 A.M.—Vic and Sade (KOMO).
Just Plain Bill (KJR).
Dealer in Dreams (KIRO).
Musical Roundup (KOL).
Peter McGregor (CJOR).

12:00 Noon—Club Matinee (CBR).
Your Treat (KOMO).
News (KJR, KOL).
Pretty Kitty Kelly (KIRO).
The Master Singers (CJOR).

12:15 P.M.—Stella Dallas (KOMO).
Organ Concert (KJR).
Myrt and Marge (KIRO).
Christian Businessmen (KOL).
Ballad Music (CJOR).

12:30 P.M.—Blue Plate Special (KOMO).
Club Matinee (KJR)
Hilltop House (KIRO).
News (CJOR).

12:45 P.M.—That Girl From Fisher's (KOMO).
Stepmother (KIRO).
Melody Supplement (KOL).
Dance Hour (CJOR).

1:00 P.M.—News (CBR).
Girl Alone (KOMO).
Cecil Solly (KJR).
By Kathleen Norris (KIRO).
Andy Iona's Hawaiians (KOL).
The Man I Married (CJOR).

1:15 P.M.—Kitchens in the Wall (CBR)
Homemaker's Calendar (KOMO).
Dance Orchestra (KJR).
My Children (KIRO)
Sue's Notebook (CJOR).

1:30 P.M.—Closing Stocks (CBR).
Midstream (KOMO).
Musical Ramblines (KJR).
Singin' Sam (KIRO)
Tommy Reynold's Orchestra (KOL).

1:45 P.M.—B.B.C. News (CBR, CJOR).
The O'Neills (KOMO).
Cowboy Joe (KJR).
Scattersood Raines (KIRO).
Let's Play Bridge (KOL).

2:00 P.M.—True Life Drama (KOMO).
Dance Orchestra (KJR).
Young Dr. Malone (KIRO).
Monitor Views the News (KOL).

2:15 P.M.—Norsemen Quartette (CBR, KJR).
Mine to Cherish (KOMO).
Hedda Hopper's Hollywood (KIRO).
House of McGregor (KOL).
Studio Party (CJOR).

2:30 P.M.—Mirror for Women (CBR)
Against the Storm (KOMO).
Goodwill Joe Bethencourt (KJR).
Joyce Jordan, Girl Interne (KIRO).
Hal Stokes' Orchestra (KOL).

2:45 P.M.—Blues Songs (CBR).
Guiding Light (KOMO).
Dance Orchestra (KJR).
The World Today (KIRO).

3:00 P.M.—Between Ourselves (CBR)
Music for Mid-Afternoon (KOMO)
Zellman at the Organ (KJR).
Newsreel, Johnny Forrest (KIRO).
Fulton Lewis, Jr. (KOL).
Life Can Be Beautiful (CJOR).

3:15 P.M.—Novelty Programme (CBR)
European Situation (KOMO).
This Woman's World (KIRO)
Leighton Noble's Orchestra (KOL).
Ma Perkins (CJOR)

3:30 P.M.—Recital Series (CBR).
Portia Blake Faces Life (KOMO).
Dance Orchestra, News (KJR).
Pop Concert (KIRO).
Haven of Rest (KOL).
Pepper Young's Family (CJOR).

3:45 P.M.—I Visit an Internment Camp (CBR)
Kate Hopkins (KOMO).
Raymond J. Kelley, address (KJR)
Right to Happiness (CJOR).

3:57 P.M.—News Bulletin (CBR)

4:00 P.M.—With the Troops in England (CBR)
The Telephone Hour (KOMO).
Rud Barrett (KJR).
Job Finder (KIRO).
Lew Diamond's Orchestra (KOL).
Road of Life (CJOR).

4:15 P.M.—Thunder Over Paradise (KJR).
Lost and Found (KIRO)

4:30 P.M.—Toronto Symphony Band (CBR).
Singing Strings (KOMO).
Irene Wicker (KJR).
Hits and Encores (KIRO).
News (KOL)
Women in White (CJOR).

4:45 P.M.—Bud Barton (KJR)
Rob Garred Reporting (KIRO).
Afternoon Serenade (KOL).
Famous Voices (CJOR).

5:00 P.M.—Radio Theatre (CBR, KIRO).
Dr. IQ (KOMO)
Green Hornet (KJR)
Frank Iafolucci (KOL)
The Ranger's Cabin (CJOR).

5:30 P.M.—Alec Templeton Time (KOMO).
Paul Martin's Music (KJR).
Shafter Parker (KOL).
Concert Hall (CJOR).

5:45 P.M.—Orphan Annie (KOL).
Frank Watanabe and Hon. Archie (KJR).

6:00 P.M.—Evening—U.B.C. Concert (CBR).
Contented Programme (KOMO).
Scandinavian Reporter (KJR).
Guy Lombardo's Orchestra (KIRO).
Raymond Gram Swing (KOL).
Tillicum Club (CJOR).

6:15 P.M.—News (KJR).
Donald Novis Sings (KOL).
Nicholson's Sports (CJOR).

6:30 P.M.—Instrument Flying (CBR).
Sensation and Swing (KOMO).
Trio (KJR).
Blondie (KIRO).
John B. Hughes (KOL).
Supper Dance (CJOR).

6:45 P.M.—Horace Lapp's Orch. (CBR).
Norman Brokenshire (KOL).
Easy Aces (CJOR).

7:00 P.M.—News (CBR, CJOR).
Fred Waring (KOMO)
Greater Washington's Highlights (KJR).
Amos and Andy (KIRO).
Pacing the Past (KOL).

7:15 P.M.—Interlude (CBR).
Library of Good Music (KOMO).
Lanny Ross (KIRO).
Talk (KOL).
Light Up and Listen (CJOR).

7:30 P.M.—In the Music Room (CBR)
Nadine Connor (KOMO).
True or False (KJR).
Pipe Smoking Time (KIRO).
Lone Ranger (KOL)
Judy Richards (CJOR).

7:45 P.M.—Carson Robinson (CJOR).

7:57 P.M.—News Bulletin (CBR).

8:00 P.M.—Dramas (CBR)
Arthur Godfrey (KOMO).
Buy Washington (KJR).
Tune-Up Time (KIRO).
Jimmy Allen (KOL).
News (CJOR).

8:15 P.M.—Armchair Cruises (KOMO)
California Melodies (KOL).
It's in the News (CJOR).

8:30 P.M.—Band Concert (CBR).
Hawthorne House (KOMO).
Dance Orchestra (KJR).
Fu Manchu (KIRO)
Lacrosse (CJOR).

8:45 P.M.—Can You Imagine That? (KIRO).
The Consul Speaks (KOL).

9:00 P.M.—Classics for Today (CBR).
Mr. Wyde A. Wake (KOMO, KJR)
Paul Sullivan Reviews the News (KIRO).
Newspaper of the Air (KOL).

9:15 P.M.—Larry Kent's Orch. (KIRO).
Jack McLean's Orchestra (KOL)

9:30 P.M.—With the Troops in England (CBR)
Dance Orchestra (KOMO).
News (KJR).
Fulton Lewis, Jr. (KOL).

9:45 P.M.—Black Velvet (KJR)
Rob Garred Reporting (KIRO).
Lost Empire (KOL)

10:00 P.M.—Organ Music (CBR).
News (KOMO).
National Radio Forum (KJR).
Ray Kyser's Orchestra (KIRO).
Laugh 'n' Swing Club (KOL).

10:15 P.M.—News (CBR).
Symphonic Moods (KOMO).
News Roundup (KIRO)

10:30 P.M.—Music by Woodbury (CBR, KOMO)
Rhythm Makers (KJR).
Jimmy Joy's Orchestra (KOL).
News (CJOR).

10:45 P.M.—Dance Orchestra (KJR)
Rhythm and Romance (KIRO)
Dance Orchestra (KJR).
Melody in the Night (CJOR).

11:00 P.M.—Joseph Rudy's Orchestra (CBR, KOMO, CJOR).
This Moving World (KJR).
Ray Noble's Orchestra (KIRO).
News (KOL).

11:15 P.M.—Halibut News, Paul Carson (KJR)
Gus Arnheim's Orchestra (KOL).

11:30 P.M.—Reverie (CBR).
Souvenirs (KOMO)
Manny Strand's Orchestra (KIRO).
Andy Iona's Hawaiians (KOL).
Graf Gordon's Orchestra (CJOR).

11:45 P.M.—News (KOL)

11:57 P.M.—News Bulletin (CBR).

CFCT, Victoria, B.C. (1450 Keys)
7:00 a.m.—Yawn Patrol.
8:00 a.m.—Rise and Shine.
8:15 a.m.—Breakfast News.
8:30 a.m.—Musical Chronologist.
9:00 a.m.—Morning Classics.
9:30 a.m.—Financial Flashes.
9:45 a.m.—Today's Dance Band.
10:00 a.m.—Morning Monitor.
10:10 a.m.—Melody Lane.
10:30 a.m.—Featurettes.
11:00 a.m.—Songs From Shows.
11:30 a.m.—Musicprise.
12:00 noon—War-Time Intercession.
12:30 p.m.—Midday News.
12:55 p.m.—World Book Man.
1:00 p.m.—Noon Day Frolics.
2:00 p.m.—Concert Hour.
3:00 p.m.—Musical Oddities.
3:30 p.m.—Rhythm Rulers.
4:00 p.m.—Friendly Hour.
4:30 p.m.—Tea Time Tunes.
5:00 p.m.—Monitor Comment.
5:10 p.m.—Old Time Frolic.
5:45 p.m.—Radio Birthday Party.
6:30 p.m.—News Summary.
6:45 p.m.—Your Vacation Programme.
7:30 p.m.—The Balladeer.
8:00 p.m.—Candlelight Classics.

NOTHING OF THE SORT

It was after the raid and the pilots were clambering out of their machines, very pleased with themselves.

But one man began to shake violently, and put his hand to his head.

They led him to the mess. They gave him drink after drink but still his hands shook.

Presently the M.O. arrived.

"Steady, boy," he said. "Nerves."

"Nerves be jiggered!" said the patient. "I can't get this wristwatch to go."

PREPARING TO OPEN HIGHWAY

Big Bend Section of Trans-Canada Route Will Be Ready on June 29

Returned yesterday from the Interior, where he inspected the Big Bend section of the Trans-Canada Highway, in company with Arthur Dixon, deputy minister, Hon. C. S. Leary said all would be in readiness for a formal opening of the route on June 29, when Federal and provincial officials will gather at the scene for a brief ceremony.

Two-thirds of the Big Bend road will be oil-surfaced to keep down the dust, while the remaining portions, in damp areas, will not require oiling, Mr. Leary said. With the opening of the Big Bend section, increased tourist travel from Eastern points is being expected next month.

The Minister of Public Works was awaiting the return of the British Columbia Cabinet delegation to Ottawa for further advices on general and special road programmes this year. At present, little outside of general maintenance work is being carried on.

GO THOU AND DO LIKEWISE

A visiting speaker to an orphans' home was called upon to address the children. Thinking to be facetious, he asked this question: "What would you do before so many bright boys and girls who expected a speech from you, if you had nothing to say?"

A small boy spoke up: "I'd keep quiet."

FIGURES show that about one out of every five able-to-purchase new-car buyers really *wants* a McLaughlin-Buick more than any other car.

Not all will buy one.

Too many of them *without even getting actual figures* will shake their heads and sigh, "No! A car that big and handsome *must* be out of my reach!"

You'll be smarter than that, we know.

When the bug to own a Buick bites you, you'll figure that a car as talked-about as Buick *must be looked at first*—if you're going to have anything to go on in judging 1940 values.

You'll realize it *doesn't cost a cent* to find out how one feels under your own hand and what the *delivered* prices are.

So you'll walk in, please, to the nearest Buick dealer and boldly say:

"Let me have a good look at that car that's showing the rest of 'em what modern style is.

"Let me try out that big straight-eight engine that's electrically balanced *after* assembly for smoothness to match a wrist watch's works.

"Show me those big soft coil springs you talk about and how they smooth out that rough stretch down the street—and what's the business about recoil-mounted Knee-Action, heaviest frames at the price, five-foot front seat room in SUPER models, and six dozen new 1940 features?"

When you've got the answers through a good long ride—ask one more question: "How much?"

You'll find that Buick's low delivered prices are often *only a few dimes more* a day than on cars in the lowest-price class—so why hesitate or haggle?

When the bug bites you, *get the facts*—and you'll get a Buick and be happy!

M-416

Only car in the world with all these features

"MICROPOISED" DYNAFLASH VALVE-IN-HEAD STRAIGHT-EIGHT ENGINE • STRONGER NEW "DOUBLE WALL" TURRET TOP BODY BY FISHER • SAFETY-UNIT SEALED BEAM HEADLIGHTS • FULL-LENGTH TORQUE-TUBE DRIVE • TIPTOE HYDRAULIC BRAKES • EASY ACTION HANDISHIFT TRANSMISSION • SELF-BANKING KNEE-ACTION, RECOIL WHEEL MOUNTING • AUTOMATIC CHOKE • BUICOIL SPRINGING FOR THE "FULL FLOAT" RIDE • FORE-N-AFT FLASH-WAY DIRECTION SIGNAL.

"Best buy's Buick!"

DAVIS-DRAKE MOTORS, LTD.
VICTORIA—900 Fort Street at Quadra
DUNCAN BRANCH—Government and Kenneth Streets

SEE YOUR NEAREST BUICK DEALER

Quality Guaranteed

"SALADA" TEA

MANY HOUSES TO BE BUILT

Permits for Construction Valued at $51,860 Issued In Greater Victoria

Building permits valued at $51,860 were issued in Greater Victoria during the past week. Saanich led with construction valued at $26,345, and Oak Bay followed with $16,250. City permits totaled $9,265, and included a $3,000 duplex dwelling at 1184 Fort Street and a $3,800 home at 1314 Richardson Street.

In Saanich, J. R. Pyper will build a Summer cottage on Parker Avenue of five rooms valued at $1,500. A four-roomed home costing $1,600 will be built on North Dairy Road. Another five-roomed house, costing $1,800, will be erected on Orillia Street. J. Kerr will build a five-roomed dwelling for $2,000 on Union Avenue. Mrs. Farmer will build a $2,500 home of five rooms on Bethune Avenue. On Kingsley Street, a $2,000 house of five rooms will be erected for G. Palmer. B. Montford will build on Arbutus Road a six-roomed home costing $8,500. E. H. McKenzie will erect on Prestwood Road a four-roomed house costing $1,600. W. Cooper is to build on East Saanich Road a three-roomed home costing $1,800. E. M. Beecroft will erect on Maddock Avenue a five-roomed house costing $2,200.

In Oak Bay, R. S. Trew will build a five-roomed home costing $3,950 at 1024 St. David Street. L. J. Lane will erect a $3,000 house of five rooms at 2367 Zela Street. At 1778 Elgin Road, M. Browne will build a four-roomed home costing $2,800. T. R. Bell will erect at 2595 Dalhousie Street a five-roomed dwelling costing $3,500. At 1681 Hampshire Road, H. Walters will build a five-roomed home costing $3,000.

Winnipeg Woman To Adjudicate At Local Event

Mrs. Jean Campbell, Winnipeg, after adjudicating the Speech Arts Festival at Vancouver, will visit Victoria on June 21, when she will adjudicate at a speech arts demonstration, which is being arranged by Mrs. Wilfrid Ord, principal of the Victoria School of Expression.

It is hoped that both present and past students will avail themselves of this opportunity to have their work judged by a capable adjudicator.

At such short notice, intensive preparation is impossible, therefore those taking part may choose their own selections of poems, prose, monologues or speeches. All entries must be sent in to Mrs. Ord by June 17. Marks will be given, but no trophies will be awarded.

The event will take place in the auditorium of St. Margaret's School at 7:30 p.m.

PAYS FAREWELL VISIT

LONDON, June 8 (CP).—The Earl of Athlone, Governor-General-designate of Canada, paid a farewell visit today to a North London balloon barrage squadron of the Royal Air Force. He is honorary air commodore of the squadron.

SUCCESS LIES IN PROPER PLANNING OF THE NEW HOME

Check Every Detail Before Building Is Advice of Experts—National Housing Act Aids Many—Kitchen Must Be Carefully Designed For Convenience

WITH new houses rising everywhere in Victoria, the thought of home planning is a dominant subject with hundreds of prospective house builders. A large proportion of these are building or about to build under the National Housing Act, the Government sponsored plan, whereby it is possible to build and live in a home of your own with the capital and interest covered by small monthly payments that amount to only a nominal rent.

Whether building under the National Housing Act or by private arrangement, it is imperative that every detail of the new home be planned to conform with the most modern ideas for practicality, comfort and beauty.

CENTRAL MOTIF

Today the most revolutionary change in first-floor planning is its emphasis on the kitchen as the central motif.

With the present factor of housewifely interest in the kitchen as a well-equipped, efficiently-planned and economical unit, there has been combined another factor—the correlated effort of architect, engineer and manufacturer, to meet the demand in simple, concrete terms.

Thus, a scientific approach to the kitchen planning problem has resulted in a unit in which, in the average residential kitchen, there are contained three working centres planned and equipped in the most modern manner, well-defined, and classified as follows:

1. Food storage and preparation centre.
2. Sink and dish-washing centre.
3. Cooking and serving centre.

The object of all good planning is to provide these three centres organized in such a way as to give logical progress with least effort from delivery to storage and preparation, through sink and cleaning, to cooking and serving—and, of course, reversed from dining-room to ultimate re-storage of food and dishes.

THE IDEAL PLAN

Obviously, in any planning it is necessary to work towards an ideal. In kitchen planning, the ideal is to achieve the "U-shape," the sink forming the bottom of the "U" with the storage and preparation centre on one leg, and the cooking and serving on the other, the doors being at the top of the "U." Any plan which interrupts the continuity of these working spaces by doors, or otherwise, is faulty, to the extent that extra steps are required to cross the gaps, and certain mental hazards are created, the efficiency of the unit being thereby relatively impaired.

The efficiency of planned working centre units is easily apparent even to the casual observer, as each centre contains a major item of mechanical equipment, with storage and working facilities necessary for its most effective use.

The correct apportionment of necessary wall and base cabinet space for the various centres has also been established definitely. For instance, it may be noted here that cabinets over refrigerators are relatively inaccessible, and should be counted only as surplus storage area for extra quantities of foods to which constant access is not necessary. Cabinets over sinks are not entirely desirable, but if used, a minimum clearance of five-feet six inches from the floor should be provided. Cabinets over ranges are not recommended as they accumulate grease and dirt. In place of cabinets over the range, wall storage is provided adjacent to the range centre.

If at all possible, as mentioned before, doors should not be placed between working centres, but at the top of the "U," operating from the back entrance to the storage centre, and from the cooking and serving centre to the dining-room.

When the doors swing into the kitchen between the various working centres it tends to create confusion and interference with continuity of movement. The effective use of adjacent work tops or space for much-used equipment is impaired. Also, knowledge that the door may be opened suddenly has a tendency to keep the kitchen operative from working comfortably in that area. However, if it is necessary to have a door come between working centres, it is imperative that the cabinets be arranged so that the door will come against their ends.

Windows usually are located over the sink, and are made as large and free from obstruction as possible.

THE LAUNDRY

More and more, the laundry is becoming integral to first-floor planning. Here will be found the built-in ironing board, discharge receptacle for soiled linen from the upper floor, and modern mechanical aids to the effortless wash-day. Placed on the first floor rather than in the basement, it provides easy access to and from the kitchen and kitchen activities, and saves many steps from the basement to kitchen, door, or telephone.

The pantry of days past has disappeared from the average modern kitchen, and this space has been alloted to the tastefully decorated and cheerful breakfast room, which forms a bumper that is so desirable between kitchen and dining-room. Usually it is equipped with built-in cabinets for better china not kept in the dining-room or necessary in the kitchen. Frequently, also, it is provided with a small radio, and with one or two additional pieces of furniture conducive to comfort, and it serves as a sitting-room for the maid during the evening.

The modern kitchen is colorful. The refrigerator, range, utensils and cabinets are all chosen to harmonize—light pastel shades usually predominating. In most cases the floor is covered by specially designed inlaid linoleum which frequently is introduced on the work tables as well. The walls and ceilings are painted with washable paint for easy and frequent cleaning.

Charming Rural Design

THE Manton, a charming bungalow that is well planned, yet may be constructed for comparatively little. The over-all dimensions are 30 feet x 26 feet 3 inches, and may be built with or without a basement.

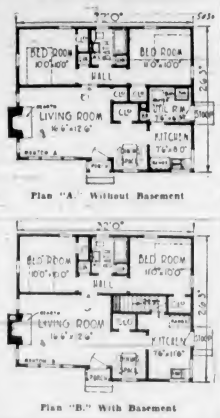

Plan "A" Without Basement

Plan "B" With Basement

TWO APPLICATIONS HEARD AT NANAIMO

NANAIMO, June 8.—The Public Utilities Commission, Dr. W. A. Carrothers, chairman, sat here yesterday hearing two applications made by the Veterans Sightseeing & Transportation Company of Victoria.

The company now operates a bus line under Provincial Government licence. The route runs over the city limits, at the townsite end and entails a much larger licence fee than if the route were confined to the city. The application asked that they be allowed to shorten their route to the city limits, thus avoiding the three-dollar per passenger seat now charged. The company also made application for an exclusive city franchise, which has, with a few minor changes, been approved by the city. No opposition was made to the application, and the commission will render their decision later on both applications.

WAR WORK FUND

VANCOUVER, June 8 (CP).—The United War Work Fund here has reached $171,609 towards its goal of $200,000, the managing director, Blair M. Clerk, said yesterday. Thus far 32,011 persons have subscribed.

THINK REFUGEES SHOULD BE SENT

Mainland Residents Mail to Council Copy of Telegram Urging Movement to Province

A copy of a telegram to His Honor the Lieutenant-Governor and Premier from residents of Selma Park, Roberts Creek, Wilson Creek and Sechelt will be considered by the City Council at 3 o'clock Monday afternoon.

The wire earnestly begs that arrangements be made to bring refugee children from the British Isles to British Columbia, and alleges that modern steamships on competitive and overlapping runs on the coast could be used for the purpose.

Attention will be given by the council to letters from O. H. Dorman, Ltd., the Bank of Nova Scotia, John Cochrane, Cross' Stores, Ltd., The Pet Shop, Dick's Dress Shop, Peden Bros., Ltd., and A. H. Hartley, urging that angle parking be restored on Douglas Street.

A public hearing on a plan to rezone property at Cook Street and Fairfield Road from an apartment to a commercial classification will be held prior to the council meeting.

Popular Small Bungalow

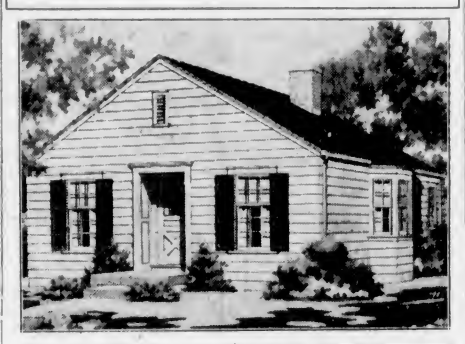

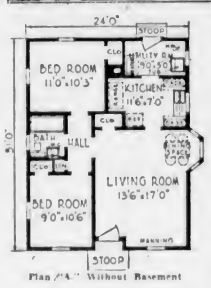

Plan "A" Without Basement

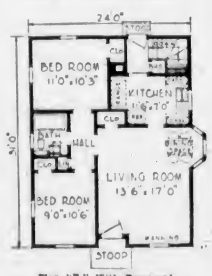

Plan "B" With Basement

THE Manning, a compact four-room bungalow, 24 feet x 31 feet. The ceiling height is 8 feet, while that of the basement in plan "B" is 7 feet.

The SNAPSHOT GUILD

INFORMAL PORTRAITS OUTDOORS

Excellent likenesses, and a "story idea," make this picture a fine example of a good informal portrait snapshot.

EVERY family album or picture collection should include good informal portraits of the family's members. But many amateur photographers do not know how to take informal portraits, or realize how these differ from other popular types of pictures.

In the first place, an informal portrait should not resemble a formal studio portrait. They are entirely different—and, as a matter of fact, the formal portrait can be taken much better by a professional photographer who has a well-equipped studio, with proper lighting equipment, and a sound technical knowledge of portraiture.

The two main requirements of a good informal portrait are, first, a good likeness of the subject or subjects, and second, a suggestion of action or "story idea." In fact, the informal portrait is closely akin to the "story telling" type of snapshot.

To obtain a good likeness, indoors or out, you need a nicely balanced lighting on the subject's face. A lighting in particular, that is not too "contrasty." Indoors, such lighting is easily obtained by using two photo bulbs—one to illuminate each side of the subject. Outdoors a pleasing soft lighting can be obtained by placing the subject in open shade—for example, on the shady side of the house, under the open sky.

For a lighting with a little more "sparkle," place the subject in sunshine, but have the sun to one side. Then use a reflector (such as a white sheet or large card) to illuminate the shadow side of the face.

In the picture above, the sun is at the right, and a white house to the left acts as a reflector. The subjects held still for this shot, and to insure plenty of exposure for the shadows the picture was taken at f/8 and 1/25 second, on average speed film. The same exposure would be correct for these subjects in open shade.

The story idea, of course, is obvious and gives the picture added interest value. Try to include such a story or "theme" in each of your informal portrait snaps of the family—and you'll find the pictures have more enduring appeal.

—John van Guilder

ATTENTION! NEW HOME OWNERS

Let Us Estimate Your Window Blind Requirements

No Obligation

Satisfaction Guaranteed

Repairs and Recoloring a Specialty

WINDOW SHADE SHOP

Phone G 4895 519 Fort St.

Saxton-White & Forrest

BUILDING CONTRACTORS

NEW HOMES OR MODERNIZING OLD TOWN OR COUNTRY

326 Pemberton Bldg. Phone E 2415

AWNINGS

Make the Home More Comfortable and More Attractive
Large Stock of Patterns on Hand — Estimates Free

F. JEUNE & BRO., LTD.

570 JOHNSON STREET G 1632

FREE PLAN BOOK

The plan shown on this page and thirty other very attractive modern plans and elevations will be found in the Ker & Stephenson beautifully illustrated Plan Book. It's free to home builders arranging their loans through this office or for sale at 50c.

KER *and* STEPHENSON LTD.

1121 GOVERNMENT G 4127

There's Nothing More Important Than *Electrical* Fixtures

In home planning the lighting fixtures you choose set the note of modernity for every room. Let us advise you . . . we have a complete stock of up-to-date fixtures and are ready to handle any installation and wiring contract.

MURPHY ELECTRIC CO., LTD.

G 1713 751 YATES ST.

LOW PRICE-QUALITY LUMBER

SEE OUR LARGE STOCK OF NEW METAL BATHROOM CABINETS

Only through quality materials can permanently first construction be guaranteed . . . and you are assured of the best from . . .

THE MOORE-WHITTINGTON LUMBER COMPANY, LTD.

2614 Bridge Street - Phone E 7108 (Private Exchange)

AVOID DOORBELL NERVES!

GET THE

COLBY ELECTRIC

TO INSTALL A MODERN DOOR CHIMES
PHONE E 9914 OR CALL AT 645 PANDORA AVENUE

. . . If It's Ornamental Ironwork

THE

Ironcraft Products

Can Serve You Best!

BALCONIES - STAIR RAILS - GRILLES
FIREPLACE FIXTURES - FIRE ESCAPES

PHONE E 7311 FOR AN ESTIMATE

H. LORD, Salesman V. WILLERTON, Designer L. HOLLING, Mgr.

We're Ready to Help You!

Take Advantage of These Services

KITCHEN PLANNING . . .

This bureau will plan a new kitchen for your new home, or suggest ways of modernizing the old to save steps; offer suggestions as to color schemes, conveniences, and so on. It is a free service.

ADEQUATE WIRING . . .

If you are building a new home, or are planning to remodel the present one, our adviser will, on request, lay out complete wiring plans for you. A complete chart and advice on wiring in your home is available. This is a free service.

HOME LIGHTING . . .

Our adviser will, on appointment, make a complete survey of your home. She will advise you as to your lighting requirements, recommending the best fixtures in each case. She will show you how you can furnish or refurnish your home with light. This also is a free service.

GAS RANGE INSTALLATION . . .

If you are buying a new gas range from the B.C. Electric or from an authorized dealer, we will make you a liberal installation allowance. Also, we will allow you a generous trade-in on your old gas range. Or, a valuation will be made on any other type of range, and the maximum possible allowance made for it.

ELECTRIC RANGE WIRING . . .

We will grant you a $25 allowance toward the wiring on a new electric range, whether it is purchased from our company or from an authorized dealer. This applies to wiring in a house in the course of construction or in one already completed. Also, a very generous allowance is offered for your old coal range. Or, we will allow you a liberal trade-in on your old electric or gas range.

PHONE G 7121

B.C. ELECTRIC

ORANGE LODGE HOLDS MEETING

Saanichton Group Celebrate Anniversary of Association's Founding

The members of the Saanichton Loyal Orange Lodge No. 1597 celebrated the fiftieth anniversary of the incorporation of the organization recently when honors of the order were bestowed on four of the elder members.

Introduced to the gathering by R. Smyth, worshipful master of the order, J. P. Dickson, right worshipful grand master of British Columbia, awarded honorary membership certificates to S. Brethour, past master; W. H. Braden, past master, who has been in the order for over fifty years; Alex Patterson, who has been forty years with Saanichton and more than fifty years in the order, and F. V. Hobbs, past grand master of British Columbia for twenty-five years.

Leading in the discussion of pioneer days of the organization was Samuel Brethour, the only surviving original charter member, who has been connected with the association for more than sixty years. Mr. Brethour is now resident in Sidney.

Plans are being made to hold a special church service in July at Shady Creek Church in memory of the members who have passed away, a number of whom rest in the Shady Creek Cemetery.

Included in the celebration were several members of the Victoria lodges. After the ceremony, a pleasant social evening was enjoyed.

What Today Means

"GEMINI"

If June 9 is your birthday, the best hours for you on this date are from 11 a.m. until 1 p.m., from 3 to 5 p.m. and from 9 to 11 p.m. The danger periods are from 9 to 11 a.m., from 7 to 9 p.m. and from 11 p.m. until midnight.

If you consult anyone about a personal problem today, tell the whole, not only part of it, if you wish to be advised properly. Demonstrations of unselfishness will help brighten many lives today, and may result in a display of appreciation that will be very gratifying. Modesty of demeanor will be highly commendable today and any lack of it is apt to meet with an unqualified manifestation of disapproval. Snap judgment is seldom sound, so let your conclusion be drawn only after you have had time to deliberate upon whatever might be the issue that comes up for your consideration. Haste may be conducive to slovenly habits coming to the forefront on this occasion, and housewives in particular must guard against subordinates employing such shortcut methods in their desire to get through their work quickly. Married and engaged couples and those who aspire to someone's heart and hand must not expect too much of each other today if quarrels are to averted and a peaceful atmosphere maintained.

If a woman and June 9 is your birthday, do not be too "set" in your ways or opinions, be open-minded and ever ready to weigh the pros and cons advanced regarding the merits or demerits of changes in customs, styles, policies or plans that might come up for you to pass on. Only through the employment of progressive methods can you expect others to defer to your decisions in matters pertaining to the regulation of their daily routine or conduct, especially if you are one of the heads of a household. If you have a livelihood to make, it might be well for you to consider engaging in selling, secretarial, social welfare, educational, promotional, dietetical or some artistic line of work. There are many indications that you have all of the qualifications needed to make your married life develop along the lines you desire.

The child born on June 9 has often the imagination of a poet and the wisdom of a sage, for one of its age. Through intellectual achievements this youngster may develop a career filled with triumphs and many honors.

If a man and June 9 is your natal day, perhaps as many men have been spoiled by success as there have been by failure, so keep a level head if you find yourself lucky in your undertakings. You may reap a rich reward if you work consistently and enthusiastically as an engineer, public office holder, architect, artist, photographer, botanist, sales agent, business manager, theatrical man, publicity expert or writer.

MONDAY, JUNE 10
"GEMINI"

If June 10 is your birthday, the best hours for you on this date are from 9:15 to 11:15 a.m., from 1:15 to 3:15 p.m. and from 7:15 to 9:15 p.m. The danger periods are from 7:15 to 9:15 a.m., from 5:15 to 7:15 p.m. and from 9:15 to 11:15 p.m.

Swift changes in proceedings, as well as unexpected contingencies arising, will cause the average person's movements to be decidedly uncertain today. This is a day that requires people with responsibilities to keep in close contact with their offices and business associates if they wish to avoid any chances of being in some unknown place when their services or advice may be needed. Anyone manifesting a lack of confidence in any person who has faithfully tried to serve them will probably not only make an enemy but will be subjected to a great deal of unkind criticism that is likely to react unfavorably on their business affairs. The casting, by innuendo or any kind of a derogatory inference, of suspicion on the discretion, motives or actions of anybody is likely to turn out to be very poor judgment today, so it might be well to refrain from doing so. Married and engaged couples, and those whose friendship has ripened into love, must be open and above board in all their dealings with each other if the day is to pass with harmonious conditions prevailing.

If a woman and June 10 is your birthday, each succeeding year of your life will probably be enriched with more and more love and devotion from those who are near and dear to you. Your strength of character and keenness of perception will, in all likelihood, show a steady growth with the passage of time, and a clarity of vision apparently will make you see many things in a very different light than you have hitherto viewed them. As a business manager, social welfare worker, sales representative, teacher, writer, actress, singer, musician or artist your results may exceed your expectations. Most Gemini women are very fortunate in their matrimonial choice and gain many advantages through marrying.

The child born on June 10 has generally an active brain that keeps it so absorbed in a variety of interests that it has very little time to get into trouble. Hobbies frequently provide youngsters born on this date with mediums through which a vast amount of useful information is acquired, so they should be encouraged in having them.

If a man and June 10 is your natal day, discouragement can prove to be your greatest enemy, so fight it until you have it conquered. With bulldog tenacity and self-reliance you can overcome the most difficult conditions and emerge from them with flying colors. As a salesman, business executive, artist, newspaperman, author, playwright, actor, musician, physician, dentist, lawyer, engineer or in some line of activity connected with the soil you may win distinction and wealth.

(Released by The Bell Syndicate, Inc.)

Two men, one considerably smaller than the other, were crossing the street to enter a public house, when a youth on a bicycle flashed past them, operating a "buzzer" on the front wheel which emitted a particularly sharp, raucous wail.

The smaller of the men gave a nervous jump, and his friend said, "Goodness, what a state you're in—fancy jumping like that for a bike!"

"Bike?" retorted the little man. "I wasn't afraid of no bicycle. I thought I heard my missus calling me!"

HOTEL SAN FRANCISCO Stewart DOWN TOWN
On Geary St. just above Powell—principal Stores and Theatres are within easy walking distance on the level
WITH PRIVATE BATH
SINGLE $3.00 and $3.50
DOUBLE $4.00, $4.50 & $5.00
Without Bath—Single $2.00; Double $3.00
EXCELLENT DINING ROOM AT MODERATE PRICES
Send for Folder—gives complete Tariff, describes points of interest
Chas. A. & Margaret Stewart, Proprietors

Before You Insure Consult
Confederation Life Association
One of the World's Great Life Insurance Institutions.
Renowned for Strength, Service and Security Since 1871.

"Build B.C. Payrolls"
Letter From a Graduate Nurse
PACIFIC EVAPORATED MILK
"I am a graduate nurse and have found Pacific Milk very beneficial for invalids and children," writes Mrs. McP. "It is pure."
Pacific Milk
Irradiated and Vacuum Packed

MAKE SURE YOUR Flashlight CONTAINS
BURGESS FLASHLIGHT BATTERIES
Burgess Uni-Cell Flashlight Batteries Produce More Electric Energy — And Last Longer
LOOK FOR THE BLACK AND WHITE STRIPES ON THE BATTERY

GET READY FOR YOUR Vacation NOW!

GLORIOUS SCENERY REWARDS VISITOR TO SOOKE HARBOR

District Holds Every Attraction for Those in Search Of Old Gold Rush Nearby
Historical Interest to Be Found—Site Of Gold Rush Nearby

THE district of Sooke, barely twenty miles from Victoria, holds striking appeal for the visitor through the mediums of scenic beauty, historical interest and ease of access. It is possible to reach this lovely spot in less than an hour's drive over a surfaced road that forms a sharp contrast to the rugged country through which it passes.

Here and there the highway winds round the lip of a ravine, the break in the trees showing a well-kept farm, the shape of the fields irregular as they conform to the deposits of arable soil. To the right the shoulder of Mount Sheppard rises from the valley, the slopes of which throw out a challenge to the hiker who follows the trail in search of the magnificent view to be had from the summit.

SOOKE INNER HARBOR

Soon the road dips down to meet the sea at the edge of the Sooke Inner Harbor. This landlocked sheet of water is four miles long by some three miles across at the widest point, with depth enough to accommodate practically any shipping. A long low flat runs out into the harbor at this point and here is established the "Sunshine Camp," sponsored by the Social Service League to accommodate mothers and children who otherwise would be unable to get out into the country for a holiday. The choice of this site has been dictated by the warm bathing and the soft sandy beach, ideal for the kiddies' enjoyment.

Rising again, the road emerges on a bench of more fertile land, the district of Saseenos. This is a lovely area with the sea only just over the lip of the land to the left, the sun-warmed wooded slopes being subdivided into properties for residential and Summer homes. From here it is a short distance before the highway crosses the Sooke River into Sooke Harbor proper.

The settlement of Sooke lies on the east shores of the harbor and is rich in memories of earlier times. The waters of the harbor are protected from the sweep of the strait by Whiffin Spit, a long low sandy spit which comes within a few hundred yards of enclosing the harbor.

CAPTAIN GRANT

To this district came Captain Grant, first independent farmer on Vancouver Island, in 1849. In those days Victoria was a Hudson's Bay fort and dependent on the company for existence. The wealth of golden broom which forms an intrinsic part of the charm along this coast owes its existence to a visit paid by Captain Grant to the Sandwich Islands. Presented with a number of slips, he brought them with him on his return and, though only three survived, the result may be seen in the riot of color which graces the highways of Southern Vancouver Island at this time of year.

From the mouth of the Sooke River started the gold rush into Leech River, when over 5,000 miners flocked into the rich territory. An old wagon trail led into the Leech, which is now but a faintly marked track amid the moss-covered stumps. It is an interesting trip into Leech River, reached by a motor road to the head of the Sooke River and a walk of a few miles along the C.N.R. tracks. Here stand a few mouldering ruins of the once famous spot—forest fires having destroyed the once busy mining town. Along the river bed are traces of the old workings.

GOOD FISHING

As the centre of vacational recreation, Sooke has few equals. Within easy reach lies unsurpassed bathing, boating, picnic grounds, hiking trails through woods and mountain country. Fishing, both in the salt water and up the river, is good, while a trip up the river to the "potholes" formed by volcanic action is well worth while.

To those who are drawn by mountain climbing, a trail up Mount Sheppard has been opened up. In the areas that have been logged off, the operations were completed so long ago that the ragged debris has long since been hidden by the veil of swift growing alder and nothing remains but a mossy stump, half hidden by brambles, to remind the observer of the depredations wrought by man.

On Lovely Sooke Flats

The Short Turf and Soft Sand of This Land, Close to the Mouth of the Sooke River, Makes an Ideal Picnic and Playground With Good Swimming in the Clear Waters of the River Near at Hand.

TEA GARDENS AT THE ANCHORAGE

Delicious Home Cooking Featured At Popular Resort—Parties Catered to

The Anchorage, long known as one of Brentwood's major attractions, is a popular rendezvous for visitors to this delightful area. The Anchorage Tea Gardens are now under the management of Mrs. M. M. Lang, Mrs. M. Dodd and Mrs. A. L. Charlebois.

Overlooking the sheltered waters of Brentwood Bay, the Tea Gardens are noted as specializing in delicious home cooked, dainty meals. Scotch scones, pancakes, shortbread, etc., are served at the tables or are packed for the visitor to carry away. Parties are catered to.

Boats and launches are available close at hand and warm safe bathing is to be had from the nearby beach.

ELK LAKE HAS WARM BATHING

Popular Resort Lies Close to Victoria—Sandy Beach Is Made Safe

As the motorist takes the right-hand turn at Royal Oak some five and a half miles from Victoria, he travels through a very charming part of Vancouver Island. Orchards and fields lie on either hand, and the road winds through the Government game preserve, where all kinds of game birds find sanctuary.

Soon Elk Lake is reached, the closest body of fresh water to the city. Here the bushes have been cleared away by the authorities and pure sand dumped down to make a smooth firm beach, washed by warm waters. In this way bathing is made safe for children, the beach gently shelving away from the shore. There is also pleasant shade for less energetic members of the picnic party.

GARDENS ARE THROWN OPEN

Beauty Spot Known All Over World—Was Originally A Quarry

Any reference to the Saanich Peninsula would be incomplete without mention of the famous gardens at Benvenuto, continentally known as "Butchart's Sunken Gardens." This well-known beauty spot has been thrown open to the public through the courtesy of Mr. and Mrs. R. P. Butchart. They are a visual proof of what may be done in artistic planning of a garden where soil and climate are in perfect co-operation.

In 1908, what is now a spot as lovely as an Arabian Night's dream was as desolate and uninviting a place as could be found on Vancouver Island. Ingenuity, combined with the regenerating forces of Nature, have made a paradise of an eyesore.

ORIGIN OF GARDENS

The origin of the gardens was a large cement quarry, from which thousands of tons had been excavated leaving a great guant gash in the hillside. To this yawning chasm countless loads of rich loam were transported. An artificial lake was made, shrubs of all kinds planted, clambering vines and rock plants set in place. Within two years the miracle was accomplished, and each succeeding year finds the gardens more glorious with bloom.

These gardens contain, beside the great sunken gardens with their blossom-covered walls a hundred feet high, into which waterfalls throw their silvery spray, acres of rose gardens with their laden pergolas, stretches of velvet lawn with flowers of every description, and a Japanese or Fairy Garden, in which miniature shrubs and trees predominate.

BILLIARDS—AN OFFSHOOT OF CROQUET?

". . . let's to billiards:
Come Charmain."
Shakespeare: Antony and Cleopatra.

In the absence of Antony, Cleopatra comforted herself at "this most gentle, cleanly and ingenious game" whose origins are obscure, though the story of its name is an open book.

"Billiards" is after the French billard, diminutive of bille, originally "a piece of wood with a curved end," a hockey stick, that is, and finally just a piece of wood or a stick.

When introduced into the English language as the name of a game, the word, following the pattern of game names, assumed the plural form—such as draughts, skittles, bowls.

Just where and how billiards started is moot, its beginnings being attributed variously to Europe and the Orient, from medieval days to antiquity.

Is billiards, as some say, an offshoot of croquet?

It is possible, the alleged connection being the green baize cloth of the billiard table and the green lawn of croquet.

(Released by The Bell Syndicate, Inc.)

Golfer—"I'm not playing the game I used to play."

Caddy—"What game was that, sir."

VICTORIA

ANGELA HOTEL
Suites with bath; single or double rooms with bath. Comfortable, quiet, home-like atmosphere. Excellent service, first-class cuisine. Reasonable rates. 923 Burdett Avenue. MRS. A. W. HARVEY, Manageress. Phones: E 5322 and G 0125.

COME ONCE — YOU'LL COME AGAIN TO THE
CAT 'N FIDDLE BARBECUE
OUR SPECIALTY—FRIED CHICKEN DINNERS
DOUGLAS AT PRINCESS—A Few Minutes From City Hall
Hot Barbecued Sandwiches, Light Lunches, Instant Car Service, Afternoon Teas

DALE'S ROAST CHICKENS
IMPROVE ANY VACATION
Delicious Salads Made Fresh Every Day
643 FORT STREET

DOMINION HOTEL YATES AT BLANSHARD, VICTORIA, B.C.
Comfortable Rooms - - - Hospitable Service - - - Excellent Cuisine
Central Location—Moderate Rates—Free Bus
WM. J. CLARK, Manager

VICTORIA AUTO COURT
AT THE GORGE
Offering one, two and three-room modern furnished cottages at reduced rates for June. Finest beds. Gas cooking. Oil heaters.
G 8262 - S. M. ARMSTRONG, Proprietor

ROYAL OAK
Seven Minutes From the City - On the Road to Sidney and to Butchart's Gardens
THE ROYAL OAK
A FAITHFUL REPRODUCTION OF AN ENGLISH TUDOR INN — WITH AN OLD WORLD ATMOSPHERE
LUNCHES - TEAS - DINNERS
Dancing Monday to Friday Evenings (Music by Electrical Transcription)
SUPPER DANCE EVERY SATURDAY - Val Carson's Orchestra

SOOKE
Woodside Farm Sooke, V.I., B.C. On the West Coast Road
Ideal for a peaceful holiday. Tennis, bowling, hiking and bathing. SPECIAL CHICKEN DINNERS, 75c. Lunches and Suppers from 50c. Teas, ice cream. Produce from the home farm. Write or phone for information.
A. Glintz, TX, Sooke.

SHAWNIGAN LAKE
SHAWNIGAN BEACH HOTEL

30 Miles North of Victoria Over the Malahat Drive
A Delightful Spot for Luncheon, Tea or Dinner
Inclusive Weekly Terms From $22 - Telephone Cobble Hill 48

MILL BAY
KILMALU GUEST HOUSE MILL BAY
Good Beach . . . For a Quiet, Restful Holiday.
Apply Kilmalu, R.M.D. 1, Cobble Hill.

SUMMERVILLE MILL BAY On the Bus Route
Guests, $2 per day, inclusive. Modern home accommodation. Fishing, bathing, badminton.
J. L. CAESAR Phone Cobble Hill 40R2

COWICHAN BAY
WILCUMA COWICHAN BAY, V.I., B.C.
Offering a delightful Summer holiday in the atmosphere of an English Country Home. Tennis, boating, swimming and the famous salmon fishing. Three motor boats for charter. Delicious meals with fresh farm produce, fruit, vegetables, cream, etc. Rates from $22 a week and up. For reservations write Mrs. T. H. Kinsrede, R.R. 1, Cabble Hill, or Phone 56R1, Duncan.

MAPLE BAY
THE MAPLE INN MAPLE BAY, VANCOUVER ISLAND
A modern hotel on the water's edge. Restful, quiet, comfortable. Lunches and afternoon teas a specialty. Launch trips arranged. Fishing, boating, bathing. Apply Mrs. Stewart Jackson, R.M.D. Duncan.

NANAIMO
Hotel Malaspina, Nanaimo Thomas Stevenson Manager
AN IMPRESSIVELY GOOD HOTEL
In addition to our famous dining-room, we now have one of the finest COFFEE SHOPS and SODA FOUNTAINS in British Columbia, featuring delicious warm weather suggestions as well as complete meals. Come in and enjoy this new service.

PLAZA CAFE
Plaza patrons are served speedily by a corps of happy, courteous girls, each of whom will be anxious to please you.
FOUNTAIN SERVICE IN CONNECTION "We Never Close"

PARKSVILLE
Edgewater Park Tourist Camp
PARKSVILLE, B.C. At the Junction of Port Alberni and Courtenay Highways
New comfortable cottages—reasonable rates—sandy beach, absolutely safe for children. All modern conveniences. For reservations telephone G 3803.

Hollins Guest House and Cottages
Room and Board Housekeeping Cottages
HOME COOKING
Located on Safe, Sandy Beach
PARKSVILLE, V.I. PHONE 87

THE ISLAND HALL
"The Hotel That Is Different." Parksville Bay, Vancouver Island. A few steps from the sandy shore. Fully modern, steam heated, excellent cooking. Low rates. Headquarters for Fishing, Boating, Tennis, Riding, Badminton, Hiking, Golf. Owned by MR. and MRS. R. NEWMAN.

PARKSVILLE
It's beautiful up-Island now. You will enjoy it; also a stay in the modern cottages provided by
WING'S CAMP, PARKSVILLE
OFF-SEASON RATES EFFECTIVE TO JUNE 27

QUALICUM BEACH
GRANDVIEW CAMP RIGHT ON THE FAMOUS SANDY BEACH
One to five-room cabins and cottages, fully modern, electric light, comfortably furnished. Excellent camp store in conjunction. Dining-room and lunch counter. Splendid dance floor. All facilities for boating, bathing, fishing, golfing, hiking. Bicycles for rent.
Prop. Forster and George. Phone Parksville 411.

Qualicum Beach Bungalow Court
New four-room comfortably furnished cottages, right on the sandy beach. Hot and cold water. Every convenience. Linen included. Spring-filled mattresses. Mr. and Mrs. H. Badger - Phone Parksville Exchange.

SUNSET INN QUALICUM BEACH, VANCOUVER ISLAND
Write Major O. Cavenagh, or phone Parksville 291. Ideally situated adjoining golf course. Magnificent view. Three minutes' walk from hard sand beach. Attractive, comfortable lounge. Spring-filled mattresses, hot-cold water in all rooms. Excellent meals and service. Lodge grounds contains suites with private baths. Private beach. New hard tennis court, badminton, archery, etc. Boats and saddle horses available. Rates, American plan, from $22.50 weekly.

ALBERNI
KEMPE'S CAFE ALBERNI, B.C.
Next Door to Courthouse. Real Home Cooking — Hot Lunches, Tasty Sandwiches — Afternoon Teas a Specialty — Full Soda Fountain Service. Ice Cold Drinks - Novelties - Souvenirs - Postcards - Films

PORT ALBERNI
WHEN IN PORT ALBERNI STOP AT
THE ARROWVIEW HOTEL
Where the guest is supreme. Homelike surroundings. All outside rooms, modern and comfortable, with or without bath. Reasonable rates by day, week or month. European plan. First-class dining-room. Agents for Canadian Airways and Northwestern Airways. MRS. R. BARAGON, Manageress.

ROYSTON
ROYSTON BEACH AUTO CAMP
Comfortable cabins, furnished or unfurnished. Showers and up-to-date sanitation. City water, electric light. Swimming, fishing, golf, dancing. Sixty-three miles north of Nanaimo, thirty miles south of Campbell River.
Phone Courtenay 707 H. R. MARVIN, Prop.

COURTENAY
WHEN IN COURTENAY STOP AT THE
COURTENAY HOTEL
Across the Bridge on the Highway — Completely Renovated and Redecorated. Outside Rooms With Baths. Spring-Filled Mattresses. Modern in Every Respect.
G. W. TATER - - Prop.

COMOX
"THE ELK," COMOX BAY, B.C.
An English Country Inn with a charm all its own, providing simple Old World hospitality amidst wonderful mountain scenery. Jersey cream, etc., from our farms; pleasure and sport galore, at moderate rates.
GOLF TENNIS RIDING BOATING BATHING FISHING
HEADQUARTERS OF KING SALMON CLUB — IDEAL HARBOR FOR YACHTS

SALT SPRING ISLAND
HARBOUR HOUSE HOTEL
A. G. CROFTON - - - Prop.
An Ideal Summer and Winter resort at Ganges Harbour. C.P.R. ferry service from Vancouver and auto ferry service from Victoria (Swartz Bay).
Swimming - Tennis - Golf - Dancing. Salmon and black bass fishing. Hunting. For reservations Phone 26 T.

WEST COAST
LONG BEACH ON THE WEST COAST
The finest beach on Vancouver Island, with ten miles of sand on the open Pacific. Comfortable furnished cabins. From $10 weekly. Phone E 3851, Victoria, or write L. Whittington, Ucluelet P.O., V.I.

FINANCE - COMMERCE - MARKETS

Trend Downward In Dull Day on the New York Mart

NEW YORK, June 8 (AP).—In dealings that barely kept the ticker tape alive, the stock market today finished a war-hesitant week pointing slightly downward.

Wall Street was calm under the new threat that Italy would make the break on the side of the Germans early next week but the possibility of more adverse happenings over the week-end caused many traders to lighten accounts or keep buying commitments at a minimum.

On the other hand, domestic business developments remained a hopeful market factor, although a pessimistic note was sounded here and there by those who fear the deflationary effect of proposed heavy defence taxes on individuals and corporations.

Leading stocks started out with minor advances, but the majority fell away a trifle at the close.

Transfers of 199,270 shares for the two hours were the smallest for any session since July 8, 1939. They compared with 273,445 last Saturday. The week's turnover of around 2,500,000 shares also was a bottom figure for this period in about a year.

A selected group of domestic railroad and foreign dollar obligations bounded up sharply in today's bond market.

A half dozen issues of Boston & Maine Railroad were at the head of the advancing contingent with gains of 2 to 7½ points.

Belgium 7's ended up 5 points at 27; Canada 3's were 2¾ up at 67⅞ and Japan 6½'s gained 2½ at 84.

DOW JONES AVERAGES

Thirty industrials, 115.36, off .31.
Twenty rails, 22.79, off .12.
Fifteen utilities, 18.57, up .07.
Forty bonds, 83.87, off .02.
Total sales, 200,000.

(H. A. Humber, Ltd.)
(All Fractions in Eighths)

	Bid	Asked
Air Reduction	37	38
Allied Chemicals	139-4	141
Allis Chalmers	2-2	26
Allied Stores	5-1	5-8
American Can	88	90
American Celanese	24	24-2
American Foreign Power	1	1-1
American L & T	4-7	5
American Locomotive	11-3	11-8
American P & L	2-2	2-1
American Radiator		
American Rolling Mills	10	10-3
American Smelter	35-2	35-[illegible]
American Tel & Tel	150	150-8
American Tobacco	73-2	74
American Waterworks	8-2	8-[illegible]
Anaconda Copper	20-5	20-6
Atchison Railway	14-4	14
Atlantic Refining	20-1	21-1
B & O Railway	1-1	1-2
Baldwin Locomotive	14-1	14-3
Bendix Aviation	28	28-3
Bethlehem Steel	69-1	69-4
Boeing	14	14-2
Borden	17-8	18
Borg Warner	14-7	15
Briggs	15-4	
Canada Dry	13-4	13-8
C P R	2-7	
Caterpillar Tractor	4[illegible]	4[illegible]
Case (J I)	42-8	43-1
Cerro de Pasco	28-2	27
C & O Railway	32-4	32-7
Chrysler	57-1	57-[illegible]
Columbia Gas	5-5	4-7
Commercial Credit	2[illegible]	2[illegible]
Commercial Solvent	8-3	8-[illegible]
Commonwealth & So	7	1
Consolidated [illegible]	14-8	15-4
Con Edison	21-2	21-5
Cont Can	35	3[illegible]
Cont Aircraft	17	17-1
Cont Oil	6	
Crown Zellerbach	13	
Crucible Steel	2[illegible]-2	27
Curtiss Wright	7-7	
Curtiss Wright A	21-4	24
Deere & Co	14-7	15
Douglas Aircraft	78	78-[illegible]
Dupont	1[illegible]	1[illegible]-2
Eastman Kodak	124	128
E Auto Lite	28	28-1
El Power & Lite		4
Fairbanks Morse		
General Foods	3[illegible]-4	
General Electric	29-8	29
General Motors	4[illegible]-1	40
Goodyear	1[illegible]	1[illegible]
Granby Copper		
Great West Sugar	20-3	21
Houston Oil		3-7
Howe Sound	30-4	3[illegible]
Hudson Motors	3	
Hall	1[illegible]-8	1[illegible]-2
Inspiration Copper		8-7
Int Harvester	4[illegible]	40-[illegible]
Int Nickel		
Int Tel		
Ill Central		
Johns Manville	4[illegible]	46
Kennecott Copper		
Kresge		
Lambert Co		
L & M Tobacco		
Ludlum Steel	1-4	18
Loew's		
Lorillard	1[illegible]	19
Mack Truck		19
Mathieson Alkali	21	22-4
Mexican Seaboard		
Monsanto Chemical	8[illegible]-4	89-7
Montgomery Ward	34	
Motor Wheel		14
Nash Kelvinator	4	4[illegible]
National Biscuit		
Nat Dairy		
National Distilleries	1[illegible]-7	18-2
National Power & Lite	7	6
New York Central		
North American Co		
North American Aviation		17-6
Northern Pacific		
Ohio Oil	5-6	6-1
Owens Ill. Glass	44	44-1
Pacific Gas & Elec.		26-1
Packard	1-3	
Paramount Pictures		
Penn Railway	18-4	18-8
People's Gas		
Phillips Pete	30-6	30-1
Pullman	19-3	19-4
Pure Oil	7-2	7-4
Radio	4-3	4-1
Rem Rand	6-4	8-7
Republic Iron Steel	1[illegible]-2	1[illegible]-1
Reynold's Tob	33	31
Safeway Stores	38	36-4
Schenley	8-1	
Sears Roebuck	64	[illegible]-4
Sharon Steel	9-1	9-4
Shell Union	7-7	8-1
Socony Vacuum	7-6	7-[illegible]
Southern Pacific	7	7-2
Southern Railway	8-7	9
Sperry Corp	38-6	39-2
Standard Brands	5-3	5-4
Simmons	13-6	14-4
Standard Oil Cal.	18	16[illegible]
Standard Oil N.J.	35	3[illegible]-1
Stewart Warner	5-8	6
Studebaker	6-1	6-2
Texas Corp.	34-7	35
Texas Gulf	27-2	27-6
Timken	37-1	38
Trans. American	4-3	4-4
Twentieth Century Fox	5-3	5-7
Union Carbide	62	62-6
Union Oil Cal.	13	12-4
Union Pacific	75	77
United Aircraft	42-3	42-6
United Airlines	14-5	14-7
United Corp.	1-3	1-4
United Fruit	62-4	65

	Bid	Asked
United Gas & Imp.	10-4	10-5
U.S. Pipe & Foundry	22-4	22-6
U.S. Indus. Alcohol	16-4	16-4
U.S. Rubber	16-1	16-[illegible]
U.S. Rubber, Pfd.	71-2	73
U.S. Smelting	40-2	42
U.S. Steel	48-2	46-3
Vanadium	29	29-1
Warner Bros.	2-1	2-2
Westinghouse Air Brake	15-4	17
Westinghouse Electric	83-4	84
Western Union	15-1	15-8
White Motor	8-5	8-6
Woolworth	30-4	31
Youngstown S. & T.	29-3	29-7
Zenith Radio	9-1	9-3

FOREIGN CURRENCIES COMPILED ON BASIS OF CANADIAN DOLLAR

MONTREAL, June 8 (CP).—British and foreign exchange, nominal rates between banks only:

Argentina, peso, .2481; China, Hongkong dollars, .2631; France, franc, 2.50 3-4 to 2.53 1-4; Great Britain, pound, 4.43 and 4.47; Greece, drachma, .0080; Italy, lire, .0561; Japan, yen, .2605; Switzerland, franc, .2490.

DULL SESSION IN MONTREAL MART

MONTREAL, June 8 (CP).—Utilities lacked support and Shawinigan sold off a point to 16, while Montreal Power backed 3-4 in Saturday's short stock market session. Rails were soft as Canadian Car issues dipped 1-4 each while C.P.R. backed a minimum fraction.

Newsprints were on the downside St Lawrence Corporation retreated a point to 11 1-4 and Price Brothers and Bathurst slipped 1-4 each.

Constructions followed the general downward trend, while in base metals, International Nickel chalked up a small gain.

MONTREAL QUOTATIONS
(James Richardson & Sons)

	Bid	Asked
Algoma Steel Com	7[illegible]	
Algoma Steel Pfd		88
Assoc. Breweries, Com	14	16
Assoc. Breweries Pfd	110	
Bathurst Paper	8	9
Building Products	12	14
Canada Northern Power	10	
Canada Steamships	3	3
Canada Steamships Pfd	10	10
Canadian Alcohol A	120	200
Can Car & Foundry		6
Can Car & Foundry Pfd	12	14
Canadian Celanese, Com	24	24
Canadian Celanese Pfd	107	110
Canadian Converter	14	15
C P R Com	4	4
Cockshutt Plow		8
Consolidated Smelters	29	30
Crown Cork	20	25
Distillers-Seagrams, Com		22
Dominion Bridge		24
Dominion Coal Pfd	17	
Dominion Tar		
Dominion Tar Pfd	7[illegible]	80
Dominion Textile		73
Gatineau Power Pfd	80	
General Steelwares Com		
Hamilton Bridge		
Hollinger		10
Howard Smith	12	13
Howard Smith Pfd	88	
Hudson Bay M & S	20	21
Intl Nickel	29	30
Intl Petroleum	15	
Lake of the Woods	1[illegible]	
Massey Harris	2	3
Montreal Cottons Pfd	1[illegible]	11
Montreal	28	27
National Breweries	27	28
National Steel Car	40	
Noranda		49
Ogilvie		
Ottawa Power	10	1[illegible]
Penmans		
Power Corp	5	8
Price Bros	10	10
Price Bros Pfd	61	62
Rolland Paper		13
St Lawrence Corpn Pfd	11	
St Lawrence Paper Pfd	27	29
Sherwin-Williams	6	
Steel of Canada	61	61
Steel of Canada, Pfd	63	
United Steel		3
Curb		
Abitibi	10	120
Abitibi Pfd		8
Asbestos	16	17
Bathurst B		2
Brewers & Distillers	3	4
Canada & Dominion Sugar	25	28
Canada Malting	32	34
Canada Vinegar	5	8
Canadian Breweries	130	13[illegible]
Canadian Breweries Pfd	2[illegible]	2[illegible]
Canadian Vickers	2	2
Commercial Alcohol	185	200
Consolidated Paper	2	4
Cub Aircraft	90	9[illegible]
Donnacona A	4	
Fairchild	2	3
Fleet Aircraft	3	4
Ford A	15	18
Fraser Company	6	7
Massey-Harris Pfd	28	3[illegible]
McColl-Frontenac, Pfd.	82	
Page Hersey	93	97
Royalite Oil	18	
Hiram Walker	30	31
Hiram Walker Pfd	17	
Banks		
Bank of Commerce	150	1[illegible]6
Bank of Montreal	190	198
Banque Canadienne Nationale	140	145

Stocks and Bonds

(A. E. AMES & CO., VICTORIA)

	Bid	Asked
Bell Telephone	150	152
Brazilian T. L. & P	5	6
B A Oil	15	15
Canada Malting		34
Canadian Pacific	4	4
Con Mining & Smelting	29	30
Dominion Bridge	24	24
Fanny Farmer	22	
Ford A	18	
Goodyear Tire Com		68
Goodyear Tire Pfd	52	54
Gatineau Power Pfd	80	82
Hiram Walker G & W	29	32
Hiram Walker G & W Pfd	18	18
Imperial Oil	10	10
Imperial Tobacco	12	13
International Nickel	29	30
International Petroleum	15	15
Loblaw Groc A	19	22
Montreal Power Com	28	27
Shawinigan W & P	18	17
Royalite Oil	18	
Steel of Canada	63	63
Bralorne	8.00	8.10
Dome	17	17
Hollinger Cons	10	10
Lakeshore	17	18
McIntyre Porcupine	39	
Noranda	48	
Pickle Crow	2.48	2.50
Premier	75	
Wright-Hargreaves	5.30	5.35
Bank of Montreal	197	200
Royal Bank	159	164

FOREIGN EXCHANGE

NEW YORK, June 8.—Quotations in cents.

Official Canadian Control Board rates for United States dollars: Buying 10 per cent premium, selling 11 per cent premium, equivalent to discounts on Canadian dollars in New York of buying 9.91 per cent, selling 9.09 per cent.

Canadian dollar in New York open market 21½ per cent discount, or 78.50 United States cents.

Finland 2.00.
France—2.12.
Germany—40.06.
Greece—.62.
Hungary—17.70.
Italy—5.06.
Portugal—3.62.
Rumania—.54.
Sweden—23.82.
Switzerland—22.40.
Yugoslavia—2.35.
Argentina—Official 29.77, free 22.50.
Brazil—Official 6.50, free 5.10.
Mexico—16.85.
Japan—23.48.
Hongkong—23.80.
Shanghai—6.25.

STERLING EXCHANGE

NEW YORK, June 8.—Quotations in dollars: Demand 3.71, cables 3.72, sixty-day bills 3.69¾, ninety-day bills 3.67½.

(Rates in spot cables, unless otherwise indicated.)

SMALL LOSS IN WHEAT FUTURES

WINNIPEG, June 8 (CP).—Good rains in sections of the Canadian and United States Spring wheat areas failed to inflict more than fractional losses on wheat futures prices during today's abbreviated Winnipeg Grain Exchange session.

With light offerings and moderate export support aiding resistance, quotations finished only ⅛ to ¼ cent down, July at 74½, October 77⅛ to 77¼ and December 78½ cents a bushel. Buying by exporters was estimated at 250,000 bushels believed to have come out in connection with the sale of two cargoes of Canadian wheat overseas.

Wheat lands in Southern and Central Saskatchewan and Alberta received encouraging rains, but this bearish news was offset somewhat by continued dryness in northern areas of Saskatchewan and Manitoba.

Chicago wheat prices wilted in the late stages to close ¼ to 1 cent lower, while Buenos Aires values held unchanged.

Good quantities of Nos. 1 and 2 Northern were sold to shippers and exporters at fractionally higher prices in the cash wheat market. In addition, domestic mills bought minor amounts of the lower grades.

Coarse grain trading was unimportant.

WINNIPEG GRAIN
(H. A. Humber, Ltd.)

Wheat—	P.C.	Open	High	Low	Close
July	75	74	75	74	74
Oct	77	77	77	77	77
Dec	b78	78	78	78	78
Barley—					
July	38	37	37	37	37
Oct	38	37	37	36	37
Oats—					
July	32	31	31	31	31
Oct	29	29	29	29	29
Rye—					
July		46			46
Oct		43	48	43	48
Dec		b46			b46

Cash Grain

Wheat—	
1 Northern	73
2 Northern	71
3 Northern	67
Track	73
Oats—	
2 C.W.	31
Track	31
Barley—	
2 C.W.	34
Track	37
Rye—	
1 R.O.W.	46
Track	4[illegible]

CHICAGO GRAIN
(H. A. Humber, Ltd.)

Wheat	P.C.	Open	High	Low	Close
July	81	80	81	79	80
Sept	81	81	81	80	81
Dec	82	82	82	81	81
Corn—					
July		61	6[illegible]	62	62
Sept		61	61	6[illegible]	61
Dec		59	59	59	59
Oats—					
July		33	33	33	33
Sept		31	31	31	31
Dec		32	33	33	32
Rye—					
July		44	44	44	44
Sept		46	46	46	48
Dec		48	48	48	48

EGG MARKET

These prices are obtained daily from the office of the Dominion Government Poultry Produce Inspection Service, Victoria, G 2492.

Grade "A" large	.17
Grade "A" medium	.15
Grade "A" pullet	.13

Following are city wholesale:

Grade "A" large	.21
Grade "A" medium	.19
Grade "A" pullet	.17

Provincial Bonds

(Burns & Wainwright, Ltd.)

	Bid	Asked
Alberta 4½%, 1953	50.00	53.00
Alberta 5%, 1955	54.00	57.00
British Columbia 4½%, 1957	89.50	93.50
British Columbia 4½%, 1953	93.50	96.00
British Columbia 5%, 1953	96.50	99.50
Manitoba 4½%, 1960	86.50	89.50
Manitoba 5%, 1956	92.50	96.50
New Brunswick 4½%, 1961	93.50	97.50
Nova Scotia 4%, 1952	99.50	103.00
Ontario 4½%, 1950	106.25	108.25
Quebec 4½%, 1958	99.50	102.00
Saskatchewan 4½%, 1951	82.50	8[illegible].50
Saskatchewan 5%, 1952	77.50	80.50
Saskatchewan 6%, 1952	81.50	84.50

Corporation Bonds

(Burns & Wainwright, Ltd.)

	Bid	Asked
B.C. Pulp 6%, 1950	79.50	82.50
Calgary Power 5%, 1960	100.50	
Canada Cement 4½%, 1951	[illegible]	102.50
Canada Steamship 5%, 1957	88.50	90.50
C.P.R. 3½%, 1945	82.50	85.50
C.P.R. 3%, 1951		83.50
Dominion Tar 4½%, 1951	97.50	
Famous Players 4½%, 1951	97.00	99.50
Gatineau Power 5%, 1949	97.50	99.50
Maple Leaf 3½%, 1958	59.00	61.50
Massey-Harris 4½%, 1954	79.50	83.50
McColl-Frontenac 4½%, 1949	97.00	99.50
Shawinigan 4%, 1961	93.50	96.50
Simpsons Ltd. 4½%, 1951	97.50	99.50
United Grain Grws. 5%, 1948	86.50	92.50

BAR GOLD

MONTREAL, June 8 (CP).—Bar gold in London was unchanged at $37.54 an ounce in Canadian funds; 168s in British funds, representing the Bank of England's buying price. The fixed $35.00 Washington price amounted to $38.50 in Canadian funds.

TRADING DULL IN TORONTO MARKET

TORONTO, June 8 (CP).—Dull trading and a mildly weak tone marked Toronto Exchange operations today.

Steel of Canada and Dominion Foundries lost fractions, and Page Hersey declined 2 1-2 to 95.

Dome and Hollinger were narrowly weak and losses of 3 to 6 were netted by Conlaurum, East Malartic, Kerr-Addison, Malartic Gold Fields, Sylvanite and Uchi. Wright-Hargreaves weakened 10 to 53. God's Lake dropped 2 1-2.

International Nickel improved 5-8 to 29 3-4. Steep Rock was fairly active on a rise of 4 to 1.22, Falconbridge added 5 and Sherritt 2. Pend Oreille closed 5 lower.

Western oils showed no changes greater than 2. Calgary & Edmonton and Home were lower and Anglo-Canadian firmer.

(Island Investment Co., Ltd.)

	Bid	Asked
Acme	.03	.05
Ajax	.10	.1[illegible]
Aldermac	.15	.17
Basamac	.04	
Base Metals	.11	.12
Beattie	.85	
Bralorne	7.90	8.00
Buffalo Ankerite	3.5[illegible]	3.[illegible]
C & E Corpn	1.10	1.12
Canadian Malartic	.45	.50
Cariboo Gold Quartz	1.90	1.95
Central Patricia	1.65	1.68
Chemical Research	.15	
Dome	17.00	17.50
East Malartic	2.[illegible]	2.1[illegible]
Eldorado	.35	.38
Falconbridge	1.90	2.00
God's Lake	.27½	.32
Gunnar	.36	.37
Hard Rock	.67	.89
Hollinger	10.00	10.2[illegible]
Home Oil	1.38	1.45
Howey	.2[illegible]	.28
Hudson Bay M & S	20.62	21.00
Intl Nickel	29.87	30.50
Kirkland Lake		
Lakeshore	17.75	18.00
Leitch Gold	.46	.48
Little Long Lac	1.90	1.95
McIntyre	39.50	
McKenzie Red Lake	.88	.91
McLeod Cockshutt	1.10	1.25
McWatters		.29
Mining Corpn.	.48	
Moneta	.44	.45
Morris Kirkland	.02	.02
Nipissing	.93	.95
Noranda	48.50	
O'Brien	.70	.72
Pamour	.94	1.00
Powell Rouyn	.88	.9[illegible]
Paymaster	.21	.24
Pend Oreille	1.35	1.40
Perron Gold	1.00	1.1[illegible]
Pickle Crow	2.46	2.50
Pioneer	1.7[illegible]	1.85
Premier	.77	.80
Reno	.18	.19
Royalite Oil	19.50	
San Antonio	1.40	1.41
Sherritt-Gordon	.65	.87
Sigma	4.85	5.25
Siscoe	.66	.68
Sladen Malartic	.21	.27
Sullivan	.65	.76
Sylvanite	2.05	2.10
Teck-Hughes	3.00	3.85
Toburn	1.10	1.25
Uchi Lake	.30	.40
Ventures	1.95	2.10
Waite Amulet	3.05	3.15
Wright Hargreaves	5.40	5.50
Macassa	2.50	2.55

Averages

Industrials, 90.04, off .41.
Golds, 81.98, off .30.
Metals, 59.69, up .06.
Oils, 19.50, off .01.
Sales, 81,000.

INDUSTRIAL SECTION
(Island Investment Co., Ltd.)

	Bid	Asked
Bell Telephone	147	152
Brazilian Traction	5½	5¾
Brewing Corpn	1.30	1.35
Brewers & Distillers	3½	5
B A Oil	15¼	15¾
B C Power A	26	27
B C Power B	2	
Building Products	12½	14
Burlington Steel		
Canada Cement	3	4
Canadian Malting	32	40
Can Car & Foundry	8	8½
Can Industrial Alcohol A	1.90	2.00
Can Industrial Alcohol B	1.90	1.95
Canadian Pacific	4	4
Cockshutt Plow		6
Distillers-Seagrams	21	22
Dominion Bridge		24
Dominion Steel		4
Dominion Tar & Chemical		3½
Ford of Canada	13	16
Gatineau Power Com	10	11
Gatineau Power Pfd.	80	
General Steelwares	4	5
Gypsum	3	3½
Hamilton Bridge	3½	3[illegible]
Hiram Walker Com	30	31
Imperial Oil	10	10½
Imperial Tobacco	12	12½
Intl Nickel	29	30
Intl Pete	15	
Lake of the Woods	13	
Laura Secord	9	11
Massey Harris, Com	2	
McColl-Frontenac Com.	5	8
Montreal Power	28	27
National Breweries	27	28
National Steel Car	40	
Ogilvie	23	
Page Hersey	93	97
Power Corpn.		8
Shawinigan	18	17
Steel of Canada, Com.	63	63
Steel of Canada, Pfd	63	
George Weston	10	12
Banks		
Canadian Bank of Commerce	151	156
Bank of Montreal	190	198
Bank of Nova Scotia		300
Royal Bank	180	163

Dominion Bonds

(Burns & Wainwright, Ltd.)

			Bid	Asked
Dom. of Can.	1941	5%	103.875	105.875
"	1943	5%	108.825	109.625
"	1944	4½%	108.50	109.75
"	1945	4%	105.25	106.50
"	1946	4½%	109.375	110.375
"	1949	3½%	100.625	102.00
"	1949	3½%	101.125	102.125
"	1951	3¾%	99.125	100.125
"	1952	4%	104.00	106.00
"	1955	3%	93.75	96.75
"	1958	3%	94.75	96.00
"	1958	4½%	106.875	107.875
"	1959	4½%	107.625	108.625
"	1966	3¼%	96.25	99.25
"	Perp.	3%	86.75	88.00
"	1952	3¾%	99.00	100.25
DOMINION GUARANTEES				
Grand Trunk	1962	3%	94.00	95.25
"	1962	4%	103.75	107.25
Can. Nat. Rly.	1944	3%	102.625	103.875
"	1950	3%	93.50	97.75
"	1953	3%	95.75	97.00
"	1959	3%	94.25	95.50
"	1951	4½%	110.625	112.25
"	1957	4½%	111.75	113.25
"	1955	4½%	113.75	115.25
"	1954	5%	114.50	116.00
July,	1969	5%	111.75	113.25
Oct.,	1969	5%	116.00	117.50

Foreign Bonds

(Burns & Wainwright, Ltd.)

	Bid	Asked
Australia 4½%, 1956	33.75	35.25
Bolivia 7%, 1958	2.50	3.25
Chile 6%, 1961	11.75	12.75
Colombia 6%, 1961	16.50	17.75
German 4½%, 1965	12.50	14.50
Italy 7%, 1951	39.75	40.75
Japan 6½%, 1954	79.50	82.50
Peru 6%, 1961	4.75	5.75
Sydney 5½%, 1955	40.50	42.25
United Kingdom 4%, 1990	39.75	40.25

Above prices in New York

Montreal Produce

MONTREAL, June 8 (CP).—Spot: Butter, Quebec (92 score), 22⅞ to 23⅛. Eggs, Eastern "A" large, 22¾ to 23; "A" medium, 20¾ to 21; "B," 20 to 20½; "C," 17¼ to 17⅝. Butter futures: November, 24½ to 24⅝.

Trade Fairly Active With Prices Mixed on Vancouver Exchange

VANCOUVER, June 8 (CP).—Prices were mixed during fairly active trading on Vancouver Stock Exchange Saturday. Transactions totaled 31,935 shares.

Bralorne Gold gained 5 cents at 8.10 and Sheep Creek was up 2 at 85. Pioneer dropped 5 to 1.80, while Premier at 80, Privateer at 45 and Kootenay Belle at 37 remained unchanged.

Calgary & Edmonton Oil was up 3 cents at 1.15, while Four Star at 8½ and Royal Canadian at 14 both closed fractionally higher than Friday's closing bids.

Among the base metals, Pend Oreille was the only trader and lost 3 cents to 1.80.

VANCOUVER EXCHANGE
(Boorman Investment Co., Ltd.)

	Bid	Asked
Big Missouri		.07
Bralorne	8.00	8.10
Bridge River Cons		.6[illegible]
Cariboo Gold	1.95	1.98
Dentonia		.01
Fairview Amalgamated	.00	.01
Grandview	.12	.14
[illegible]	.0[illegible]	
Hedley Mascot	.34	.38
Island Mountain		
Kootenay Belle	.3[illegible]	.40
McGillivary Creek		
Minto	.02	.02
Nicola	.0[illegible]	.02
Pend Oreille	1.3[illegible]	1.41
Pioneer	1.75	1.85
Premier	.79	.8[illegible]
Premier Border	.00	.01
Privateer	.43	.47
Reeves Macdonald		.30
Relief Arlington	.04	
Reno	.15	.19
Salmon Gold	.02	.03
Sheep Creek	.81	.87
Silbak Premier	.50	.60
Taylor Bridge	.02	
Vidette	.02	
Whitewater		.01
Ymir Yankee Girl	.06	.08
Oils		
Anglo-Canadian	.4[illegible]	.50
Amalgamated	.00	.00
Anaconda	.0[illegible]	.03
A P Cons.	.08	.10
Brown	.06	.07
C & E Corpn.	1.14	1.15
Calmont	.19	.20
Commonwealth		.21
Commoil	.20	.22
Dalhousie	.20	
[illegible]	.18	.18
Firestone Pete.	.05	
Four Star	.0[illegible]	.10
Foundation	.06	.08
Home Oil	1.38	1.42
Madison	.01	.02
Mar Jon	.01	.01
Mercury	.03	.04
McDougall Segur	.06	.08
Mill City	.04	
Monarch	.08	
National Pete	.0[illegible]	
Okalta	.68	.70
Pacific Pete	.02	.0[illegible]
Pacific Royalties		.25
Royal Canadian	.13	.14
Royalite	18.00	
Royalwest	.06	.08
Spooner	.12	
Sunset City	.18	
United Oil	.04	
Vanalta	.04	.04
Vulcan	.25	
Industrials		
Pacific Coyle	.10	
Brewers & Distillers		4.00
Capital Estates		1.35
Coast Breweries	1.10	1.20
Intl Coal & Coke		
[illegible] Distillers	.85	
Growers Wine	1.20	

Metal Markets

NEW YORK, June 8 (AP).—Copper steady; electrolytic, spot, Conn. Valley, 11.50; export, f.a.s. New York 11.50. Tin, steady; spot and nearby, 54.75; forward, 53.00. Lead, steady, spot, New York, 5.00 and 5.05; East St. Louis, 4.85. Zinc, steady; East St. Louis, spot and forward, 6.25.

MONTREAL, June 8 (CP).—Spot Copper, electrolytic, 12.75; tin, 65.95; lead, 5.50; zinc, 5.65; antimony, 15.25; per 100 pounds f.o.b. Montreal, five-ton lots.

DIVIDEND DECLARED

The Goodyear Tire & Rubber Company of Canada, Limited, 1¼ per cent on 5 per cent accumulated preferred and 63 cents on common, both payable July 2 to shareholders of record June 15.

FOREIGN EXCHANGE

OTTAWA, June 8 (CP).—Official Foreign Exchange Control Board rates unchanged at: United States dollars, buying 10 per cent premium, selling 11 per cent premium. Equivalent discounts on Canadian dollars in New York, buying 9.91 per cent, selling 9.90 per cent. Sterling in Canadian funds, buying $4.43, selling $4.47. The franc in Canadian funds was quoted today at buying 2.50¾ cents, selling 2.53¼ cents.

SILVER MARKET

MONTREAL, June 8 (CP).—Silver futures closed unchanged today. No sales. Bid: June, 37.75.

OLD HOTEL WILL BE KEPT AVAILABLE

VANCOUVER, June 8 (CP).—The old Hotel Vancouver will be kept available for auxiliary war use, such as a temporary hospital or refugee distributing base, according to J. E. McMullen, K.C., solicitor for the Canadian Pacific Railroad.

A request that possible demolition of the hotel be postponed until after the war had been made by Mayor Lyle Telford.

ANGLER DROWNED

KAMLOOPS, June 8 (CP).—David Strong, Canadian National Railway car inspector here, was drowned at Blue River today while fishing. The body was recovered.

According to Culbertson

"Dear Mr Culbertson: Please tell us who is to blame, or mostly to blame, for the catastrophe that occurred in the following hand, which came up in a local duplicate game. Neither I nor my partner will openly admit any error in bidding.

South, dealer.
Neither side vulnerable.
Match-point duplicate.

NORTH
♠ K 7
♥ J 10 8 3
♦ K 10 7 5 4
♣ 9 6

WEST
♠ J 6 4 3
♥ A Q 7 5
♦ 8
♣ J 7 4 3

EAST
♠ 10 9 5
♥ K 9 6 2
♦ Q 2
♣ Q 10 5 2

SOUTH
♠ A Q 8 2
♥ 4
♦ A J 9 6 3
♣ A K 8

"The way our bidding actually went was:

South	West	North	East
1 ♦	Pass	2 ♦	Pass
2 ♠	Pass	3 ♦	Pass
Pass	Pass		

"You will observe that there was nothing to the play, that six diamonds was an absolute laydown. Perhaps I need not add that our match-point score on this board was represented by a beautiful goose egg. What was the proper North-South bidding?

"P. B., Massachusetts."

As is usually the case, when partners stop two levels short of their laydown tricks, the fault must be placed at both their doors.

South's one diamond opening was unquestionably correct, and North's first response, a single raise, was not bad enough to be criticized. A more constructive response would be one heart; even with as weak a heart suit as North's, it is advisable to mention a major suit over a minor and thereby build the bidding up to a major suit or no trump contract. A single raise gives exceedingly little information. Indeed, the only thing it conveys is trump support. The take-out at least shows a stopper in another suit, and the raise can almost always be safely deferred until a later round. However, no great harm would have been done by North's two diamond bid if he had shown greater enterprise on his next turn. South's two spade bid, a "reverse" in a higher ranking suit, announced considerable strength, and North, with the fitting king of spades and extraordinary diamond support, not to mention a doubleton in clubs, would have been justified in now jumping to four diamonds. Considering that he had first given only a single raise, this present jump would be anything but optimistic. After a four diamond preference bid from North, South would, of course, use the Culbertson 4-5 no trump convention, and this would convey extremely valuable information to North. Since the latter held the kings of both bid suits, which meant that South could not hold the king of a bid suit, North could read South's four no trump bid as showing three aces, the alternative requirement.

The question now would arise whether North should bid, aggressively and jump all the way to six diamonds, or conservatively and sign off with five. Even in the latter case, however, South might well bid the slam himself. He would not have to fear a diamond loser, and with great strength in both spades and clubs, would have an excellent play to avoid the loss of any black card. The spade king would solidify South's suit and even if North lacked that card, there would be the chance for a successful finesse. Finally, North might have a singleton spade.

Thus, there should have been no great difficulty in the partnership's reaching a six diamond contract. To do so, it probably was necessary for North to make a better bid than three diamonds on the second round, and in that sense the blame for missing the slam must be placed on North. But even as the bidding proceeded, South most certainly should have made another bid over three diamonds, at the very least an urging bid of four diamonds. His four and a half honor tricks and distribution amply warranted a further try for game, and his timid pass brings him in for a goodly share of the blame for not reaching at least a game contract.

TUESDAY'S HAND

South, dealer.
Both sides vulnerable.

NORTH
♠ 9
♥ K J 7 3
♦ A 9 5 3
♣ K 8 5 4

WEST
♠ 10 8 4
♥ Q 2
♦ K Q J 6 4
♣ 10 7 3

EAST
♠ J 7 6 5 2
♥ 10
♦ 10 7 2
♣ Q J 9 2

SOUTH
♠ A K Q 3
♥ A 9 8 6 5 4
♦ 8
♣ A 6

Mr Culbertson will discuss this hand in Tuesday's column.

DISPUTE OVER SILVER ENDED

Tientsin Blockade to Be Lifted by Japanese—Wheat to Be Bought

TOKIO, June 8 (CP-Havas).—A Japanese Foreign Office spokesman said today that a settlement had been reached of the dispute arising from Japan's claim to Chinese silver held in British and French banks at Tientsin.

An authoritative source revealed that the settlement provides that part of the silver should be released for the purchase of Canadian wheat, which is to be distributed to needy Chinese under supervision of an international committee.

The Foreign Office spokesman said a settlement of the dispute would have as a "normal consequence" lifting of the Japanese blockade of the British and French concessions at Tientsin.

TERMS OF ACCORD

The accord, reached with the help of the United States diplomatic representatives, was said to call for the release for wheat purchase of 1,714,000 yuan of silver held in the British concession at Tientsin and 1,200,000 yuan in the French concession.

The rest of the silver, it was said, is to be sealed in local Chinese banks in the presence of the French, British and Japanese Consuls. The total of the silver amounts to 40,000,000 yuan, of which 14,000,000 was kept in the British concession and the rest in the French.

AIR RAID RULES FEDERAL MATTER

Howard Green Demands That Ottawa Extend Precautions In Dominion

OTTAWA, June 8 (CP).—Air Raid Precautions regulations should be a Dominion Government responsibility and extended to every province in Canada, Howard Green (Cons., Vancouver South) declared last night in the House of Commons.

"Our policy, like that of other democracies, has been to wait until it is too late," Mr. Green declared.

Discussion of A.R.P. arose during consideration of estimates of the Department of National Health.

Hon. Ian Mackenzie, Minister of Pensions and National Health, told questioners that Air Raid Precautions had been established in Nova Scotia, New Brunswick, Prince Edward Island and Quebec, with assistance from the Federal Treasury. This branch of the war effort came under the Health Department rather than Defence, and was administered by the provinces.

Mr. Green said the regulations should be administered by the Defence Department and should be rigorously imposed throughout the Dominion. There was no assurance that Central or Western Canada would not be attacked.

Mr. Mackenzie said the methods adopted were patterned after the British system where local authorities were responsible with the Government co-operating.

PROBLEM

Excuse me one moment, professor, I'm Kentall in your psychology 21 class, seat number 39. . . . Professor, I'm in great need of your help; it's like this: I bought two goldfish and it's got me all mixed up, that is not the fish but their names. First I named them Take It and Leave It, but that wasn't so good, so I changed their names to Once and Twice; so when people would say: "Come here, little fish," I'd say: "You have to call him 'Twice,' and the other one 'Once'." But, now I can call them both once because I realized that in naming them Once and Twice I had named them both twice once before. I realized that I could name one Once Before and the other Twice Before because I've already named them once before and twice. Now neither comes when I call Twice and both when I call Once and . . . Oh, professor, hey!

BRALORNE MINES
LIMITED
(Non-Personal Liability)

NOTICE is hereby given that a quarterly dividend of 20 cents per share and an extra dividend of 10 cents per share have been declared on the paid-up capital stock of the company, payable on the 15th day of July, 1940, to shareholders of record as of June 29, 1940.

By order of the Board.
RONALD GRACE,
Secretary-Treasurer.

Vancouver, B.C., June 3, 1940.

A. E. AMES & COMPANY
(Business Established 1889)
MEMBERS
THE TORONTO STOCK EXCHANGE
THE MONTREAL STOCK EXCHANGE
310-315 BELMONT HOUSE
Victoria, B.C.
Telephones E 4171-2-3
Montreal, New York, Toronto, London, Eng., Vancouver, Winnipeg

DOMINION GOVERNMENT BONDS
BURNS & WAINWRIGHT, LTD.
415-6-7 CENTRAL BLDG., 620 VIEW STREET PHONES, G 8157-8

War Savings Certificates
FOR SALE HERE
HENLEY, HEPBURN & CO., LIMITED
737 FORT STREET, VICTORIA, B.C. PHONE E 4117

SERVE BY SAVING
WAR SAVINGS CERTIFICATES
Full Particulars and Application Forms May Be Obtained at This Office Without Obligation
PEMBERTON & SON, LTD.
625 FORT STREET Bond Department PHONE G 8124

BONDS — STOCKS
GROWERS WINE CO., LTD.
COMMON STOCK
We Will Buy This Security
Gillespie, Hart & Co., Ltd.
G 1181-2 Inc. 1911 611 Fort

FINANCIAL ADVISORS RECOMMEND COMMON STOCKS DURING WAR.
WE SUGGEST FOR INVESTMENT:
BRAZILIAN TRACTION — CANADIAN PACIFIC RAILWAY
B.A. OIL — CONSOLIDATED SMELTERS
CANADIAN CAR — DOMINION STEEL
CANADIAN CELANESE — MASSEY-HARRIS PREFERRED
We Offer Information on These Stocks
J. W. JONES, LIMITED
PHONE E 9021 622 VIEW STREET

A CANADIAN INVESTMENT
[illegible] "A" 6% PREFERRED
Par Value [illegible], Callable at [illegible]
[illegible] were $[illegible] per share preferred or over 3 times dividend requirements. [illegible] results to date indicate an improvement over similar [illegible] period. We suggest the purchase of these shares at present, from the standpoint of attractive yield. [illegible]
ISLAND INVESTMENT CO., LTD.
100 Broad Street [illegible]

BUY BONDS
PREFERABLY WITH CONVERSION PRIVILEGES OR DOMINION GOVERNMENT LOANS
BOORMAN INVESTMENT CO. LTD.
614 VIEW STREET EMPIRE 2132

WAR SAVINGS CERTIFICATES
SERVE BY SAVING — APPLICATIONS TAKEN
CHRISTOPHER LTD.
626 VIEW STREET CENTRAL BLDG

STOCKS, BONDS, MINES, OILS AND COMMODITIES
CONTINUOUS QUOTATION SERVICE
DIRECT WIRE CONNECTIONS TO VANCOUVER, CALGARY, WINNIPEG, CHICAGO, TORONTO, MONTREAL AND NEW YORK
H. A. HUMBER, LTD.
613 VIEW STREET TELEPHONES E 1101-2

HEAVY HAULING
WE SPECIALIZE IN HANDLING BOATS, MACHINERY, SAFES, ETC.
ESTD. 1890 **HEANEY'S** CALL G 1194

CHAPTER XXV

"Here you are! And how wonderful you look. My darling," he said, adding the last two words under his breath. "Tell me, where are your seats?"

"I'm alone," she said, conscious of his devouring happy gaze as she hurriedly explained the situation.

"Latimer couldn't come!" His face looked as if he could not believe it.

"It's a long story. An accident, and emergency work. No. He had to be there."

"And you're—you're—But then—my dear, my dear, I can't believe this at all!" he said, stammering. "Let me see them."

He took her tickets, looked at them, glanced about.

"Wait here just a minute. It's early," he said. He was gone, and Gwen, glad to have met a friend among all these strangers, and well amused by what was going on about her, watched him only long enough to see him draw aside a man who was at the ticket gate. They both looked at the tickets and then went away together, and she waited. It would have been much more fun to be with Dick, of course. But Van was much better than nobody. He had made quite an impression on her in his evening attire, and what was even more valuable here, he was evidently entirely at home.

Van reappeared, looking pleased, and gripped her firmly under the elbow. "Come with me," he said, steering her through the crowd. Gwen allowed herself to be guided, hardly believing her senses when she realized that they were not mounting stairs, that they were going through an archway and up a short flight of steps to a sort of low balcony roped off into open boxes. "These are the general director's seats, and it seems they weren't wanted tonight," Van said.

There were a man and woman in a comfortable space that had seats for eight. They sat unobtrusively in the background. Van put Gwen in a front chair and sat immediately behind her, leaving two front seats vacant. But nobody came to fill them, and the lights fanned down, and a hush came over the house.

The violins, which had been softly whining, were still; there was the crisp tap-tap of the conductor's baton, and the enchantment began.

In the wide semicircle of packed seats these were at the extreme left, and so nearest the stage. She could look down on the players in the orchestra. She saw the curtain tremble, saw it gather into thick folds and rise upon a scene of splendor. Consciousness of her own being was swept away; great spaces seemed to be opening all about her, and through these spaces echoed and re-echoed magical music. And as the chords were woven and interwoven and the themes were braided into a stronger and stronger strand, and Elsa, standing alone and unbefriended, began her appeal, Gwen's cheeks were wet, and she leaned forward, her lips parted, her breath coming swift and shallow, her hands knotted together.

When the act ended she was exhausted. Her hands were wet and cold; unashamed she dried her eyes and blew her nose. When Van turned toward her, she answered him with only a whispered monosyllable.

"We'll stay here," he said, "we don't have to walk around." And he began to talk of the operas. The Ring and its story, and of "Tristan and Isolde." Gwen's cheeks dried and her heart stopped its hammer beat, but she was still shaken, and grateful to him for his easy talk. And she was impressed, too, by his knowledge of German opera; he had heard it in Europe, he told her.

"How did you happen to be in Europe?"

"My mother was a Frenchwoman, you know. She and my father were divorced when I was about eight, and I was with her for years. We lived in Paris; she took me to Germany once or twice. She was cracked about music."

"Are these seats terribly expensive?"

"Not to me," he said with a laugh. "I gave old McMasters your tickets—he said he could have sold five hundred more tonight!"—and he gave me a card and told me to try the box office and, if it had nothing to come back and he'd see what he could do."

"Imagine in the director's seats!"

"And your first opera, is it?"

"Oh, yes. And imagine beginning with 'Lohengrin'! It ought to be done by easy stages."

She liked Van tonight. He was gentle and friendly rather than too devoted, and everything he had to say of the opera, and of the great world to which the opera belonged—the world of singers and capital cities and diamonds and fur—was wonderful to her. She was still listening to him in absorbed attention when the lights went down again, and when he reached in the darkness for her hand she did not withdraw it, but sat with her shoulder almost touching his shoulder just behind her, and their fingers locked.

When it was all over they came out into the cool Winter night, and Gwen said that if Van would show her where the right car was she would be eternally grateful, because she was so turned around.

"I'm taking you home," he said with quiet authority. "You want a sandwich somewhere?"

"Oh no, Van, no! Thank you but I'm all—all wrung out. I couldn't bear it—lights and people! To hear it, to have heard it, just beginning, you know, being hinted—the 'Wedding March,' I mean—to realize that——" She was standing still, under the awning, unconscious of time and place, her eyes stars. "To realize, Van, that one day it wasn't in the world, and the next day—simply, it was!" she said, breathless.

The man laughed in pleasure at her excitement. "That was a great performance," he said. "They were all in great form."

"Oh, a taxi?" Gwen said. She settled back in it contentedly. "This completes things, Van."

"And shall you tell Dick you met me?"

(To Be Continued)

TROPHY IS WON BY JAMES ISLAND

The James Island Branch of Canadian Industries has been notified that it has qualified for the prize given by the general manager of the international company for its record along the line of continued non-accident period at the explosive works there. The record established has been one of 537 days operation without any accident that called for lost time by a single employee.

The record established in view of the fact that its operation is in connection with explosive production, which formerly was conceded to be a dangerous occupation, marks the fact that no longer, with due precautions and care, is this industry a hazardous one. The record shows that this centre, with 275 men employed, carried on with a total of 621,079 hours work by these employees without loss of a single hour from accident.

A little time ago, the James Island plant won the Silver Lady Trophy Shield which represented 363 days continuous operation without any lost time from accident.

Salvation Army Band Will Give Concert in Park

An excellent programme of band music has been arranged for a concert to be given by the Salvation Army Citadel Band at 3 o'clock today, for the enjoyment of those who spend their Sunday afternoons in Beacon Hill Park.

The programme will be as follows: March, "Collingwood" (Dickens); selection, "British Melodies" (arranged by Gullidge); cornet solo, "The Song That Reached My Heart" (Jordan). Deputy Bandmaster William Hastings; vocal selection, "God's Voice," air from "Finlandia" (Sibelius); male voice party; selection, "Scottish Gems" (arranged by Jakeway); selection, "Memories of the Past" (arranged by Jakeway), Bandsman Will Ratcliffe; selection, "Memories of Gallee" (arranged by Gullidge); hymn, "Faith of Our Fathers"; and march, "The Golden West" (Merritt).

LONG JOB

The milkman was late in calling at the camp, and the cook was saying up some of the abuse that the troops hurled at him as they waited for breakfast.

At last the milkman came.

"Well," said the cook ominously, "what's the excuse this time?"

"It's like this," said the milkman. "The Government insists that all milk supplied to the troops must contain 20,000 bacteria to the gallon, and you've no idea how long it takes to count the little perishers."

FLYIN' JENNY — *Prop Up Propsky* — By Russell Keaton

MUTT AND JEFF — *One Can't Be Too Fussy in These Hard Times* — By Bud Fisher

MARY WORTH'S FAMILY — By Dale Allen

SUPERMAN — *Close — That — Gap!* — By Jerry Siegel and Joe Shuster

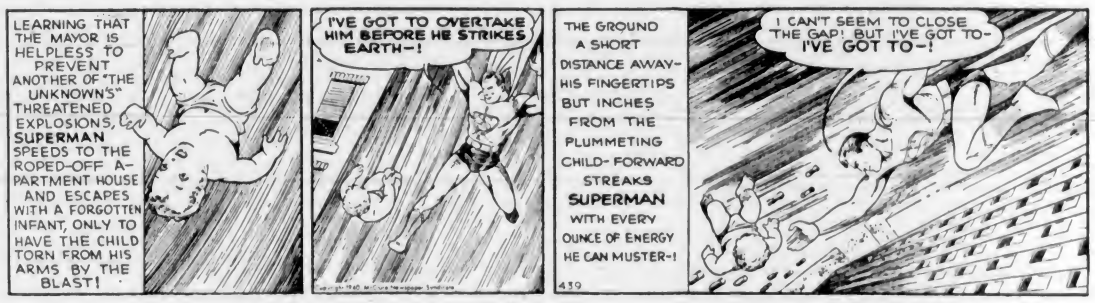

LIFE'S LIKE THAT — By Fred Neher

"I Take No Part in the Quarrels of the Neighborhood, Reverend . . . I Tell Both Sides."

POPEYE

POP — *No Time for Display* — By J. Millar Watt

BLONDIE — *He's Old Enough for a Key, Blondie* — By Chic Young

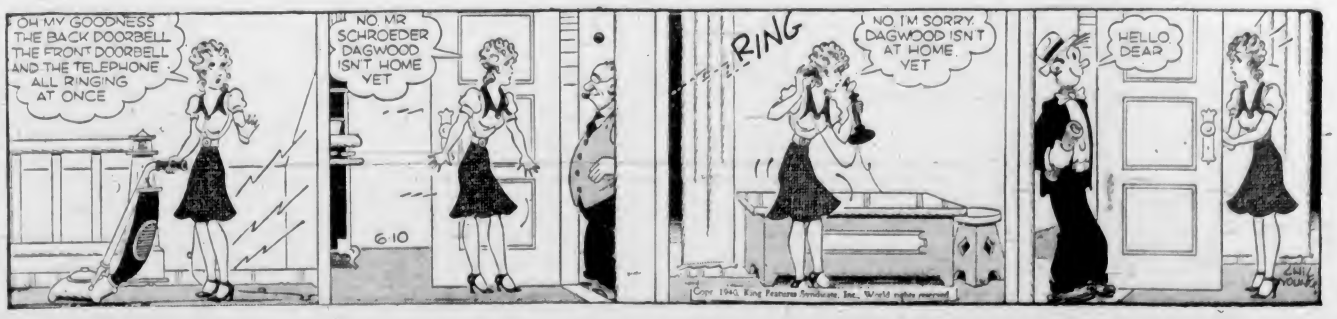

Business and Professional Directory, Want Ads

The Daily Colonist

RATES FOR CLASSIFIED OR WANT ADVERTISEMENTS

Two cents a word each insertion, twelve cents a word a week, with a minimum of ten words, cash with order. No advertisements accepted for less than twenty-five cents.

Death and Funeral Notices, $1.50 first insertion; $1.00 for each additional insertion. Marriages, Cards of Thanks and In Memoriam Notices, $1.50 per insertion.

Birth Notices, $1.00 per insertion.

Advertisers who desire may have replies addressed to a box at The Colonist and forwarded to their private address. A charge of ten cents is made for mailing replies. In this case add three words ("Box, Colonist") to the count for the number of words.

Out-of-town readers of our advertisements ask advertisers to give address as well as phone numbers, as it is not always possible to communicate through the phone.

Any claim for rebate on account of error or omissions must be made within thirty days from the date of the same, otherwise claim will not be allowed.

The Colonist will not be responsible for more than one incorrect insertion of any advertisement ordered for more than one issue.

The Colonist service is available every day from 8 a.m. to 9 p.m., excepting Sunday. Just call Empire 4114.

To insure insertion, Classified Ads should reach The Colonist before 9 p.m. on the day previous to publication.

Classified Ads for The Sunday Colonist will be accepted up to 9 p.m. on Saturdays.

CLASSIFICATIONS

Acreage for Rent	89
Acreage for Sale	82
Acreage Wanted	84
Agents Wanted	16
Autos for Hire	66
Automobiles	65
Births	1
Bicycles and Motorcycles	40K
Boats and Launches	87
Building Materials	40A
Business Directory	33
Business Opportunities	75
Cards of Thanks	4
Church Notices	9
Clothing, Furs, Shoes, Etc.	40B
Coming Events	10
Dancing	25
Deaths	2
Dressmaking	28
Educational	23
Farms for Rent	86
Farms For Sale	85
Farms Wanted	87
Flats and Apartments to Rent	53
Flats and Apartments Wanted	54
Flowers	7
For Sale—Miscellaneous	40
Furniture	40D
Fuel	40C
Funeral Directors	6
Furnished Houses to Rent	50A
Furnished Rooms to Rent	49A
Furnished Rooms Wanted	50A
Hairdressers and Beauty Specialists	21A
Hotels	46
Housekeeping Rooms to Rent	51
Housekeeping Rooms Wanted	52
Houses for Sale	78
In Memoriam	5
Listings Cancelled	77
Lost and Found	29
Machinery	64
Market Specials	35
Marriages	3
Miscellaneous	37
Money to Loan	31
Monumental Works	8
Music	24
Musical Instruments	40E
Nursery Stock, Plants, Etc.	40H
Nursing and Convalescent Homes	20
Office, Stores, Halls to Rent	36
Personal	21
Professional Directory	34
Property for Sale	80
Property Wanted	81
Poultry and Livestock	42
Radio	40F
Room and Board	47
Room and Board Wanted	48
Situations Wanted—Female	18
Situations Wanted—Male	13
Summer Resorts	91
Swans	41A
Teachers Wanted	15
Timber	74
To Exchange, Real Estate	76
To Rent—Miscellaneous	38
Stoves, Ranges, Furnaces	40G
Unfurnished Houses to Rent	55B
Unfurnished Rooms Wanted	50B
Wanted—Female Help	14
Wanted—Male Help	13
Wanted Miscellaneous	41
Wanted to Borrow	32
Wanted to Buy—Houses	79
Wanted to Rent—Houses, Unfurnished	57B
Wanted to Rent—Miscellaneous	58
Wood	33

1 BIRTHS

GOYETTE—To Mr. and Mrs. Norman Goyette (nee Kathleen Hauchlon), on June 7, Earl Grey Street, a son.

CLEMENT—To Mr. and Mrs. R. A. Clement, Chemainus, V.I., June 5, in Chemainus General Hospital, a daughter, Frances Louise.

2 DEATHS

JACKSON—Frederick A. Jackson, at Royal Jubilee Hospital, June 6, aged seventy years. Born in Victoria in 1870. Survived by one daughter, Kate, one son, Haley, two grandchildren.
—Funeral Tuesday, June 11. Time to be announced later. (Vancouver papers please copy.)

MARTIN—On Wednesday, June 5, at White Horse, Y.T., Captain Patrick ("Paddy") Martin, aged seventy-seven years. The late Mr. Martin was born in Newfoundland and came to British Columbia forty-five years ago, and was engaged in the sealing industry for many years before going to reside in the Yukon. He is survived by, besides his widow, three daughters, Mrs. B. Grayburn, in Calgary, Alta.; Mrs. J. P. Bess, of Carcross, Y.T., and Mrs. Irene Berry, of Seattle, Wash.; also one son, Wilfred B. Martin, K.C., of Niagara Falls, Ont.
The remains will arrive in Victoria on Monday and will be removed to McCall Bros' Funeral Home, where prayers will be said on Monday evening at 8 o'clock, and Mass will be celebrated on Tuesday morning at 9 o'clock in St. Andrew's Cathedral. Interment will be in the family plot at Ross Bay Cemetery.

4 CARD OF THANKS

Mr. F. Chatfell and daughters tender heartfelt thanks for the many beautiful tokens of sympathy in their late bereavement.

Mr. and Mrs. George R. Williamson and family wish to express their sincere thanks to their many friends for the kind words of sympathy and beautiful flowers sent during their recent sad bereavement.

5 IN MEMORIAM

RITCH—In ever loving memory of Daisy Ethel Ritch, who passed away June 9, 1939.
As we loved you, so we miss you!
In our memory you are near,
Loved, remembered, longed-for always,
Bringing many a silent tear.
—Inserted by her parents, sister and brother.

6 FUNERAL DIRECTORS

THOMSON FUNERAL HOME
1625 Quadra Street
Complete Service at Reasonable Cost
Lady Attendant
Phone G 2812

HAYWARD B.C. FUNERAL CO., LTD.
Established 1867
734 Broughton Street, Victoria, B.C.
Empire 3914 Empire 4065 Garden 7879
Lady Assistant

McCALL BROS
"The Floral Funeral Home"
Office and Chapel, Corner Johnson and Vancouver Streets
Phone Garden 2013

A. J. CURRY & SON
Funeral Directors
Corner Quadra and Broughton Streets
Phone G 5513

Distinctive Funeral Service in Our New Mortuary at Moderate Cost
Experienced Lady Attendant
SANDS MORTUARY, LTD.
Phones E 7511, G 5530 1803 Quadra St.

7 FLOWERS

ANY FLORAL DESIGNS at lowest prices. Pollock Bros., 1315 Douglas St. G 5315.

BROWN'S VICTORIA NURSERIES, 618 View. Design work executed, lowest prices. We grow our flowers. G 6613, G 3521.

10 COMING EVENTS

A BIG "KING'S KARNIVAL," A.O.F., Wednesday. Irvine's orchestra. Hats, prizes, cash, quiz, refreshments. 35c.

10 COMING EVENTS (Continued)

ANNUAL STRAWBERRY DANCE WILL be held at the Sports Hall, Brentwood, on June 14, from 8.30 to 2. Len Acres' orchestra. Refreshments, strawberries and cream. Tickets $1.

A BIGGER AND BETTER DANCE EVERY Saturday night, at Foresters' Hall, with Haymakers' Orchestra; prizes, supper. 35c.

DANCE, MODERN, SATURDAY, BUNny Hall, Fun and partners for all. Charles Hunt's six-piece orchestra.

DOROTHY COX PRESENTS DANCE Display, Fri., June 14, 8-12. Empire Theatre.

FREE—COLONIST SONG SHEETS. Colonist Advertising Department.

KNIGHTS AND DAMES OF THE Thistle, Scotch dance, June 14, 9 to 12. K. of P. Hall, Broad Street; refreshments. 25c.

MODERN DANCE—WEDNESDAYS, 25c. Saturdays, 30c. 9 to 12. Cadboro Bay Pavilion. Introducing the Bell Boys Orchestra from the Oaksnaan. Dancing other nights to Wurlitzers.

McMORRAN'S SEASIDE PAVILION—Cordova Bay. Dancing Saturday nights. Stan Crone Orchestra. 35c. Tombolas.

MONDAY, 7.45 P.M.—MEETING, Mutual Aid Society, Italian Bakery Hall. Social, refreshments. Silver collection.

OLD-TIME PRACTICE DANCE, MONday, S.O.E. Hall. Scottie McKenzie, instructor. 25c.

PRO PATRIA BRANCH, CANADIAN Legion, will hold its regular general meeting on Tuesday, June 11, at 8 p.m. As many members as possible are requested to attend.

PYTHIAN SISTERS, ISLAND TEMPLE No. 8, meet every second and fourth Thursday at K. of P. Hall, 1415 Broad St.

RUMMAGE SALE, LANGFORD C.W.L., Wednesday, 12th, 735 Pandora Ave.

STEWART'S DANCE THIS WEDNESDAY. B.A. pre-holiday frolic; serpentine, balloons, prizes, celebrating the King's birthday.

STEWART'S POPULAR OLD-TIME dance, Chamber of Commerce, Wednesdays. 8-30; refreshments. 35c.

13 WANTED—MALE HELP

BOY, 16-18, FOR GROCERY. EXPERience, etc. Box 4275, Colonist.

EXPERIENCED PORTER. HAVING 4711 class steam ticket and refrigeration. State age and experience. Reply to Box 4153, Colonist.

STRONG BOY OR YOUNG MAN TO work around garden. W. L. Sea, Burnside Road, near Blanshard.

WANTED—YOUNG MAN, ASSISTANT bookkeeper. Prefer one with collection experience. State age, single or married, salary expected. Give full information. Box 4145, Colonist.

WANTED—FARMHAND. GOOD WITH horses. No milking. Box 4127, Colonist.

YOUTH, NOT OVER 16 YEARS, TO assist at station. Used to tire changing. Mullard, Shelbourne Station, corner Hillside.

13A SALESMEN AND AGENTS

UNIVERSITY STUDENTS
WE HAVE A LIMITED NUMBER OF openings this season for students in sales work. Applications accepted till June 15. Apply Fuller Brush Co. Ltd., Victoria, evenings, C. Crowe, 956 Linden Avenue.

YOUNG MEN, NEAT APPEARANCES, selling experience helpful, average earnings, $35 per week. Mr. Anderson, Westholme Hotel.

14 WANTED—FEMALE HELP

CLEAN CAPABLE GIRL OR WOMAN FOR general housework. Modern home. Sleep in. Wage $16. Apply Suite 37, Scott Block, between 7 and 9 p.m. Sunday.

CAPABLE MOTHER'S HELP. SLEEP IN. E 3847, 10 30 a.m. to 12 30 p.m., or after 5 30 p.m.

EXPERIENCED GIRL TO COOK FOR small family, good wages, sleep in, references. Uplands. F 6316.

EXPERIENCED COOK-GENERAL, wages $35 month. References required. Box 4187, Colonist.

GIRL WANTED TO TAKE CHILD OUT, sleep in. Phone G 1275.

MAID FOR FAMILY OF THREE. REFerences. Box 4143, Colonist.

NURSE FOR GENERAL DUTY IN SMALL institution. Box 4293, Colonist.

SOMEONE WANTING MONTH IN COUNtry offered board and comfortable room in return for preparing simple meals for semi-invalid, working out. Box 4103, Colonist.

STUDENTS WANTED—VICTORIA HAIRdressing School, Woolworth Building.

WANTED FOR JUNE 15, EXPERIENCED cook-general. Oak Bay, live in, family of four, two children. Good remuneration to right party. Local references necessary. Box 9393, Colonist.

WANTED—A GIRL OR WOMAN TO help elderly lady evenings from 4.30 till about 6 p.m. to get tea, etc., $5 a month. Box 4119, Colonist.

WANTED—YOUNG WOMAN COOK. Two adults, two school-age children. Uplands. References required. $30 per month. Box 4107, Colonist.

WANTED—GIRL FOR HOUSEWORK. One child, light duties. Box 4236, Colonist.

17 SITUATIONS WANTED—MALE

A. J. CREGG—HOUSE WINDOWS cleaned, outside 4c each. G 5321.

BOOKKEEPING FOR SMALL TRADERS, open sought, one or more evenings weekly. E 8362.

CAPABLE MIDDLE-AGED WIDOW AS housekeeper, in small adult family. Good references. Box 4202, Colonist.

ENGLISH COUPLE WOULD LIKE PLACE of trust, wife graduate nurse, man experienced gardener, both drive cars, excellent references. Box 4278, Colonist.

EXPERIENCED PAINTER AND DECORator wants work. E 5905.

JAPANESE GARDENER WANTS TO work by day or hour. G 5244.

OD JOBS, PAINT CLEANING PROMPTness and efficiency, references. Phone G 1596.

WILLING WORKER, TWENTY-FIVE, desires carriaking on estate. General handyman, with gardening experience. Mechanically inclined. P.O. Box 3, Cobble Hill.

YOUNG MARRIED MAN SEEKS EMployment, bookkeeping, can type and shorthand. G 2865.

YOUNG BOY WANTS WORK OF ANY description. Please Phone E 6759.

17A PAINTERS AND DECORATORS

ARTISTIC PAINTING, PAPERHANGING, etc. Work guaranteed. Ballett, E 8474.

DECORATING, PAINTING, PAPERHANGing. First-class work. Ireland & Sons, G 4890.

DICK TRIPP — PAINTING, PAPERING, kalsomining, alaskite. E 8700, G 2510.

HOUSE Painting, Roofs and Stucco. Paperhanging. Clarke & Smythe. E 2774.

KITCHEN FURNITURE SPRAYED LIKE new. Paperhanging, etc. G 4261.

PAPERHANGING, 47 UP. KALSOMINing, $4 up. Painting, roof and stucco spraying. Frank Clarkson, G 7838.

PAINTING, PAPERING AND KALSOMINing. Speedy and efficient. Work guaranteed. J. McPherson. Phone E 8039.

17C CARPENTERS AND CONTRACTORS

ALTERATIONS, BUILDING, REPAIRS. Roofing a specialty. T. Thirkell, E 4625.

AIR Drilling, Rock Blasting, Asphalt, concrete or gravel driveways. E 1826.

BUILDING ALTERATIONS, REPAIRS, painting, kalsomining. Estimates free. G 4320.

LOW ESTIMATES—ALTERATIONS, REpairs. Experienced Brecher. E 4270.

17E GARDENERS

ALL KINDS GARDENING WORK. Hedge work a specialty. Reasonable. E 3635.

FISH POOLS, FENCING, ROCKERIES, drains, rock walls, lawns. G 3194.

LAWNS MOWED, GARDENS WEEDED, etc. G 6487.

ROCK GARDENS, LANDSCAPE GARDENing, Japanese style; lawns, rockeries. E 9049 evenings.

SHRUBS, HEDGES TRIMMED; BORDERS planted, lawns; roses sprayed. E 6835.

18 SITUATIONS WANTED—FEMALE

A VERY COMPETENT ENGLISH HOUSEkeeper, Canadian and American experience, wishes responsible position, good cook. E 4392.

A COMPANION HELP IN GOOD HOME, more essential than high wages. E 1804.

CAPABLE KINDLY WOMAN DAY OR sample work. $1/25. E 6986, Monday forenoon.

EDUCATED GIRL, 17, GOOD TYPIST, smart appearance, previous office experience, excellent references. Phone E 7280.

EXPERIENCED COOK — HOUSEKEEPER, institution, restaurant or hotel. First-class references. G 7221. Write 2948 Scott Street, Mrs. McDonald.

EXPERIENCED WOMAN HOUSEWORK and or take care of your children at night. G 5062.

EXPERIENCED, CAPABLE NURSE OPEN for day or night duty. E 3840.

MIDDLE-AGED WIDOW SEEKS POSITION in respectable, congenial home. Box 4274, Colonist.

RELIABLE WOMAN would like work, 4 day, hour; 25c hour, car fare. E 2653.

WOMAN Wants Work—Washing, ironing, cleaning, 25c hr., car fare. E 5302, R. I.

YOUNG WOMAN WILL DO CLEANING, washing and ironing by hour. G 7028.

21 PERSONAL

A PERMANENT WAVE, INDIVIDUALLY styled. Special prices on shampoo and finger wave. Bert Wardle Salon, 718 Yates Street. Telephone E 4723.

TREAT YOU CAN AFFORD—CREAM for your strawberries. Half pints 10c. Phone orders delivered. The Registered Jersey Dairies, Ltd., G 5044.

ATTENTION—ORDER 3 PHOTOS, $1.50, and get souvenir CASE, pin free. Campbell Studios, Kresge Block.

A. MARSHALL — FURS REMODELED, special prices 142 Fort, 630 Yates St.

BOYS' COTTON PLAY SUITS, 89c. Girls' print dresses, 2 to 6 years, $1. Powlers, 734 Yates Street.

BRENTWOOD COLLEGE ENTRANCE scholarship examinations, May 31. For particulars apply to Headmaster.

SUMMER PEP TONIC
DAILY glasses of fresh vegetable or fruit juices—have it delivered or drink it at Green Gables, Juices, 7453 View. G 1032.

EAT DOCTOR'S SPECIAL. THE Wheat Germ bread. Rich in vitamins and essential proteins.

EXCELLENT Accommodation in private home for two convalescents requiring nursing care if necessary. Box 2872, Colonist.

ECZEMA, ITCH, PILES, PIMPLES—TRY Dr. George Lee's Chinese Remedy. 638 Cormorant St. All departmental drug stores.

ENGLISH HAND LAUNDRY (MILADI), 1 Hour 12c up. Collars turned. E 8732.

FOR VACUUM CLEANER REPAIRS, ALL makes, phone J. W. Holland, G 7333. Established 15 years. Authorized service for Canadian General Electric and Premier vacuum cleaners.

FREE INFORMATION, FEMININE HYGIENE. Local Society de Hygienique, 43 Sherbrooke Street, Montreal, Que.

FOR PROMPT AND EFFICIENT IRRIgation service, phone E 0700. Art Cecil.

FILMS DEVELOPED AND A OLISTENing print for the roll, Quick service. Mail to P.O. Box 894, Victoria, B.C.

FREE—DAILY COLONIST SONGSHEETS now available. Apply Advertising Department.

FREE — COLONIST COOKBOOK AND Housemakers Guide. Limited number. Circulation Department.

GIVE YOUR FAMILY THE BEST in wholesome bread money can buy. Manufy Health Bread, 1729 Cook Street.

GARDEN LOTS DUG WITH MOTOR rotary soil tiller. G 2827. S. L. Jenkes.

JUST ARRIVED — NEW MAPLE SUGAR and syrup. Lilley's Confectionery, 1409 Douglas Street. E 3911.

MEN! WANT NORMAL PEP, VIM? TRY Ostrex (tablet). Their tonic stimulants, vitamins, glycerophosphates aids do notwork pep after 40? If not delighted with results first package, maker refunds its low price. Drug store. Cunnington drugs, Ltd. Oak and all other good drug stores.

MINIATURE COLLECTORS GEMS OF art for sale. Rare antique English draw, 2 Percy Street, Yates Street.

NURSING CARE GIVEN ELDERLY people and convalescents in home facilities. Government reference. F 7462.

PRIVATE CONVALESCENT HOME NEAR park and sea. Nursing care. Albion 5SX.

PURE JERSEY MILK, EARLY MORNING delivery and evening. G 4516.

PLOUGHING, Harrowing, Mowing. Tractor with driver for hire, reasonable. G 1842.

SHOTBOLT'S Compound Anti Bilious Pills for constipation, biliousness, sick headache. Shotbolt Drugs, 989 Johnson.

STRATHCONA HOTEL CAFE NOW OPEN to public. Afternoon teas a specialty.

TRY BEATH'S MINERAL HEALTH WAter for rheumatism, stomach ailments, arthritis. 10c qt. delivered. Phone Keating 5SX.

WILL MARY FORD, AGE 24, BORN IN Fernie, B.C., please communicate with Salvation Army, 330 Jackson St., Victoria, B.C.

21A HAIRDRESSERS AND BEAUTY SPECIALISTS

ANNOUNCING SPECIAL PRICES FOR your new Summer permanents. Wave and fine hair our specialty. With or without shampoo. Dorothy's Beauty Shop, 3-4 Central Building. F 9841.

ANNA'S TAYLOR BEAUTY SALON NOW offering special rates and a complete beauty service for June brides. E 8112, 1064 Broad Street.

AT ELIZABETH ANN SALON, LOVELY new permanents. Special prices. 1118 Broad Street. G 5215.

A DUART PERMANENT, INDIVIDUALLY styled. Hollywood Beauty Salon, 817 Fort. E 6433.

BEAUTIFY YOUR HAIR WITH A LOXAL or glamour shampoo. Bonnie Beauty Salon, 708 Broughton. E 8115.

FREE SCALP TREATMENT GIVEN with each permanent or series of scalp treatments this month at Bowker Beauty Salon, at 2279 Bowker Avenue. E 0724 for information.

HARPER METHOD SCIENTIFIC permanent waving, 1207 Douglas Street. E 4926, 2448 Windsor Road. G 5034.

LA FRANCE BEAUTY SALON FOR PERmanents, marcels, hair styling, finger waving, cutting, dyeing, paper cutting, facials. Large salon, ground floor. G 7443, 727 Yates.

NEW PERMANENTS! FINE HAIR a specialty. Bonnie Beauty Salon, Penny & Campbell Building. G 6852.

PERMANENT REMOVAL OF SUPERFLUous hair. Most modern methods. Miss Russell, 404 Campbell Building. G 1813.

REDUCING CREAM FOR HIPS, ARMS, legs and chin. La France Beauty Salon, 727 Yates Street.

TYRRELLA LTD — PERMANENT WAVing specialists. Practical everyday hairstyling. Fourth Floor, David Spencer Ltd. E 4141.

THE BOWKER BEAUTY SALON, CORner of Bowker and Cadboro Bay Road, experienced services and permanents. F 6724.

VICTORIA BEAUTY PARLORS. CALL E 8515 for a good permanent. All experienced operators. 1218 Broad Street.

IF YOUR NAILS ARE DRY AND BRITTLE
Let our new kind of treatment and manicure keep your nails flexible and lustrous.
AVALON BEAUTY SHOP
Phone E 0930 1104 Douglas St.
All Experienced Operators

23 EDUCATIONAL

SPEECH TRAINING
ANNOUNCING SPECIAL SUMMER training course, July 15, for six weeks. Dorothy Davies, L.T.C.L., downtown studio. E 1072.

ROYAL BUSINESS COLLEGE, 1006 Government. G 8018. E. W. Maunsell.

SPROTT-SHAW BUSINESS INSTITUTE
Courses: Stenography, secretarial, commercial, radiotelegraphy. G 4312.

ST. MARGARET'S BUSINESS SCHOOL—Junior House, St. Margaret's School. Miss W. G. McIlfraith, principal. E 2234.

STANDARD SCHOOL STENOGRAPHY. G 1824, E 0639. Miss G. Dickson, principal.

DOUBLE SERVICE IN WANT ADS

You can telephone your answers as well as your classified advertisements to The Colonist. Readers are often interested in Want Advertisements that do not carry the names or addresses of advertisers, but a Colonist box number. For the accommodation of those readers who find it inconvenient to write an answer and to serve the advertiser better

We Will Take Replies to Box Numbers Over the Telephone

The Colonist service is available from 8 A.M. to 9 P.M., excepting Sundays. Phone Empire 4114.

24 MUSIC

LEARN TO PLAY PIANO, POPULAR 14 songs 2nd lesson. Sheffie Rapid Method, three months mastered-trained teacher. E 8404.

MANDOLINS, SPANISH AND HAWAIIAN guitars. Hours 2 to 9 daily. Saturday all day. Jenkins, 1018 Pandora.

25 DANCING

MR. and Mrs. Geo. Rossly, Victoria's leading ballroom instructors. E 4014.

28 DRESSMAKING

EXPERIENCED DRESSMAKING. Alterations, children's and ladies' wear a specialty. G 4881, 30 S. Turner.

29 LOST AND FOUND

LOST, BETWEEN ST. ANN'S ACADEMY and bus depot, white prayer book with church inside front cover, valued as keepsake. Please leave at bus depot office.

LOST HYMNBOOK, BETWEEN VICtoria West and James Bay. Reward. E 6393.

LOST—STUDEBAKER HUBCAP AND RADiator cap. E 9307. Reward.

LOST MAY 31, ROLL OF MONEY, business deposit. Box 4285, Colonist.

31 MONEY TO LOAN

A SMALL AMOUNT OF MONEY EACH month. Do you know that through the NATIONAL HOUSING ACT we PLAN or can find a loan of your own monthly terms that is many times less than your friends paid for theirs.
Ask Us for Complete Details
GILLESPIE HART & CO., LTD.
Established Over a Quarter of a Century
611 Fort Street Phone G 1181

A MORTGAGE LOAN CAN BE ARRanged by us in any amount. Low interest rates, quick decisions, payments to suit. Large funds available for apartment and downtown business properties. 5 per cent National Housing Act loans. P. R. Brown & Sons, Ltd., 1112 Broad Street. Phone G 7171.

ANY REQUEST FOR A MORTGAGE or Investment. See H. C. Holmes Pemberton & Son, Ltd., 625 Fort St. G 8164.

AUTO FINANCE, INSURANCE. MONEY to save, collections, etc. H. W. Mason, 1210 Broad Street. G 4007.

MONEY TO LOAN AT LOWEST RATES on first mortgages. Monthly repayment plan if desired. See T. B. Monk, J. H. Wallace & Co., Ltd., 118 Pemberton Building. E 9212.

$1,000, $1,500, $2,000, $2,500 AND $3,000. Building loan acceptable. H. C. Heisterman Co., Ltd., 634 View St., opposite Spencer's.

33 BUSINESS DIRECTORY

CLEANING

AUTOMOBILE Upholstery, Chesterfield Suites and Rugs Cleaned. Disinfected. E. HILL
727 View Street Phone G 4423

FLOOR SURFACING

V.I. HARDWOOD FLOOR CO., 707 Johnson. Free estimates. G 7314.

LAWN MOWERS

SHARP LAWN MOWER MAKES grass cutting easier. Complete job, $1.25, called for and delivered. Pelen Bros. Ltd., 1410 Douglas. G 2311.

A. J. WORTH, 718 PANDORA AVENUE. E 7031, sharpen, collect and deliver, $1.25.

E. PRICE, 1103 Langley. Lawn Mowers sharpened, collected and delivered, $1.25. G 6021.

LAWN MOWERS SHARPENED, CALLED for and delivered, $1.25. Bob Pegen, Ltd., 848 Johnson Street. E 2811.

MOWERS SHARPENED BY EXPERTS—Elves Bros., Lawnmower Shop, E 6613.

LITHOGRAPHY

LITHOGRAPHY
Commercial Work of All Classes.
Cheques, Bonds, Debentures, etc.
Labels of Every Description.
Photo-Litho Map Work
THE COLONIST
Commercial Departments
1211 Broad Street

WINDOW GLASS

WINDOW GLASS REPLACED AT shortest notice. Auto glass repaired while you wait. Mellor Bros., Ltd., 812 Broughton Street. Phone G 5021.

WOOD AND COAL

A SPECIAL — ONLY HALF PRICE. 2 cords dry inside fir blocks, mixed with fence slab, 12-inch, delivered north Ashlar, cedar or hemlock. Brace certificate from Cameron Bros. Timber Co. the cord and only mill on the Island where wood does not go in water. 24 cu. from V. Island on the N.R. Now quite large 2 cords, $4.50 honestly. Have 2 cords 16-10 that he cutting in 1 week C.O.D. Order now and see.
BOOKE DRY WOOD CO.
630 Bayview Road. Night E 4380.

A NEW TIE MILL OPENED ON MALAhat. Only mill where wood does not touch the water. Bridge to bridge. Ac. 12-inch, no shorts, and all Douglas fir. Good for kitchen or for fireplace. Brilliant and clean, easy to split. Burls and blocks. A fire place. We deliver two for separate cords, not two cords in one and Bill 13.75, now 1 cord, $7.75. Bill 1 1 cords, 2 cords, 45. Order now and see.
NATIONAL FUEL CO. — G 5215.

A BIG ONE-WEEK SALE. THE BEST wood in town, from our mill. 25 miles up the Malahat. Nothing but Douglas fir, clean, lots of it, handy to split. All 2-inch, suitable for kitchen, furnace or fireplace, ready to split. Burls and blocks. Cheapest wood in the long run. Bill 1 1 cords for $13.75, now 1 cord, $7.75. Bill 1 1 cords, 2 cords, 45. Order now and see.
NATIONAL FUEL CO. — G 5215.

A BIG ONE-WEEK SALE. THE BEST wood in town, from our mill, 25 miles up the Malahat. Nothing but Douglas fir, clean, lots of it, handy to split. All 2-inch, suitable for kitchen, furnace or fireplace, ready to split. Burls and blocks. Cheapest wood in the long run. Bill 1 1 cords for $13.75, now 1 cord, $7.75. Bill 1 1 cords, 2 cords, 45. Order now and see.
NATIONAL FUEL CO. — G 5215.

BARGAIN — UP-ISLAND 12-IN. DRY block mixed slab, guaranteed A 1 fir, 12.50 cd., 2 cds. $4.50. Inside fir block $4 cd., 2 cds. $11.50. C.O.D. Full measure. Prices for short time only. All logs cut last Feb. Wood ready to burn now. Bone-dry Malahat wood, guaranteed fir, $3.50 cd., 2 cds., $6.50. Buy now—save money.
OLD JOHN WOOD CO. — E 2742

ALL COOPERAGE WOOD AGENCY—A Best quality bone-dry sawed, 12 ½ cd. Kindling $1.50 ½ cd. Furnace blocks 12 cd. All-fir first-grade screened sawdust, bulk $2.50, sacked $3.25. P 5316.

ALL COOPERAGE WOOD & FUEL CO. Ltd.—Bone-dry stovewood, 12 ½ cd. kindling $1.50 ½ cd.; millwood, $2.75 cd.; furnace block, $3.75 cd.—All-fir screened sawdust, bulk $2.50, sacks $3.25. G 2341.

A BARGAIN YOU CAN DEPEND ON. Up-Island fir, sound as cordwood. 3 full cords, $8.50; bone-dry 3 full cds. $13. Ronald Hopkins Fuel Co., E 7916.

BONE-DRY MALAHAT FIR SLABWOOD, with inside blocks, $4.00 cord. Bone-dry inside fir blocks, $5.00 cord. No 1 fir millwood, $2.25 per cord. Inside fir blocks, $4.00 cord. Shawnigan Douglas Fir Wood Co. Phone E 2914.

BONE-DRY NO 1 FIR SLABS, $3.50 CD. Semi-dry No 1 slabs, never been in water, 3 cds., $6.50. G 5334. Schiltz Wood.

33 BUSINESS DIRECTORY (Continued)

COOPERAGE Wood, $2.75 cd., kindling $1.50 ½ cd., stovewood $2 ½ cd. E 5028.

DRY INSIDE FIR, CLEAN, NO RUBbish, $1.75 ½ cd. Try now. E 6852.

HALF PRICE EASIEST—SPLITTING firland wood from Up-Island (in mill Never in water, ready to burn, no short lengths, 100 per cent Douglas fir. Goes TWICE AS FAR as ordinary wood. 12-inch, for furnace, fireplace or cook range. We do not pick the best wood out of short measure just to sell cheap. Reg. $3.50 cd., now 2 cds. (not 1), cds., $6 1 cd., $2.75. Bonedrys, $4 per cd.
DOMINION FUEL CO.—E 4234.

HALF price dryland fir wood, $2.25 cd., 3 cds. $6.50, dry slabs, $5. E 8842.

MALAHAT BULK SAWDUST, $3.25. Sacked, $4.25 60 sacks. J. E. Painter & Sons, 617 Cormorant Street. G 3541.

NO 1 FIR MILLWOOD, $2.50 CD., IN 2-cd lots. Inside fir, $4.00 cd. Screened fir sawdust, $2.75 unit. Manning & Shaw Fuels, 745 View Street. E 0624.

NO 1 Fir Millwood, $2.50. Dryland wood, $3.00 Sawdust, $2.25. S. Atchison, G 3817.

SPECIAL—ONE WEEK ONLY. 12-INCH cedar, Reg. $2, Now $1.50 cord. E 4734.

SEMI-DRY DRY INSIDE WOOD, $1.75 ½ Cd. Kindling $1.50. G 4691, night, day.

$8.25 BULK, SACKS $3.25, UP-ISLAND fir mill sawdust. All screened, clean, coarse fir. McClokey Furn. G 4413.

$8.95 PER UNIT C.O.D., NO. 1 coarse fir sawdust for immediate delivery. Alert Service Transfer Co. E 4101.

$3.50 UP-ISLAND SLAB 12-in BONEdry. Wood Co. Assn. 81. G 7214.

34 PROFESSIONAL DIRECTORY

MASSAGE

CABINET STEAM BATHS, MASSAGE. Miss Van Becker, 930 McClure. E 7835.

MRS. BARKER, MASSAGE, VAPOR bath, chiropodist, 225 Howe. G 1661.

OSTEOPATHIC PHYSICIANS

DR. VERNON B. TAYLOR, REGISTered and licensed. 406-7-8 Belmont Building. Phone Empire 7823.

PATENT ATTORNEYS

ERNEST E. CARVEL, F.P.I.C.
Registered Canada and U.S.
Patents and Trade Marks in All Countries
569 W. Pender Vancouver. Phone Sey. 1252

FETHERSTONHAUGH & CO.
Patents and Trade Marks
Offices Throughout Canada and U.S.
788 W. Pender Vancouver. Phone Sey. 3796

MARKS & CLERK, OF LONDON, ENG., Ottawa, Washington, etc. Patents and trademarks in all countries. 801-805 Bland of Toronto Building, Douglas Street, Victoria.

PHYSIOTHERAPY

H. H. LIVERY—Registered and Licensed. 212-9 Pemberton Building. G 3643.

36 OFFICES, STORES, HALLS TO RENT

OFFICES 17 AND 19, DESK ROOM, $5 a month. Suitable light and phone. R. W. Burgess Insurance Agencies, 1120 Government Street. E 2144.

TENNIS COURT FOR RENT AT 1042 Fine prints for the trade. Quick service. Mail to P.O. Box 894, Victoria, B.C.

FREE—DAILY COLONIST SONGSHEETS now available. Apply Advertising Department.

FREE—COLONIST COOKBOOK AND Housemakers Guide. Limited number. Circulation Department.

GIVE YOUR FAMILY THE BEST in wholesome bread money can buy. Manufy Health Bread, 1729 Cook Street.

GARDEN LOTS DUG WITH MOTOR rotary soil tiller. G 2827. S. L. Jenkes.

JUST ARRIVED — NEW MAPLE SUGAR and syrup. Lilley's Confectionery, 1409 Douglas Street. E 3911.

MEN! WANT NORMAL PEP, VIM? TRY Ostrex (tablet). Their tonic stimulants, vitamins, glycerophosphates aids do notwork pep after 40? If not delighted with results first package, maker refunds its low price. Drug store. Cunnington drugs, Ltd. Oak and all other good drug stores.

MINIATURE COLLECTORS GEMS OF art for sale. Rare antique English draw, 2 Percy Street, Yates Street.

NURSING CARE GIVEN ELDERLY people and convalescents in home facilities. Government reference. F 7462.

PRIVATE CONVALESCENT HOME NEAR park and sea. Nursing care. Albion 5SX.

PURE JERSEY MILK, EARLY MORNING delivery and evening. G 4516.

PLOUGHING, Harrowing, Mowing. Tractor with driver for hire, reasonable. G 1842.

SHOTBOLT'S Compound Anti Bilious Pills for constipation, biliousness, sick headache. Shotbolt Drugs, 989 Johnson.

STRATHCONA HOTEL CAFE NOW OPEN to public. Afternoon teas a specialty.

TRY BEATH'S MINERAL HEALTH WAter for rheumatism, stomach ailments, arthritis. 10c qt. delivered. Phone Keating 5SX.

WILL MARY FORD, AGE 24, BORN IN Fernie, B.C., please communicate with Salvation Army, 330 Jackson St., Victoria, B.C.

37 MISCELLANEOUS

SAWS, ALL KINDS, FILED, SET, hammered, etc. Phone W. Emery, 1567 Gladstone Avenue.

38 TO RENT—MISCELLANEOUS

RENT A BEATTY WASHER BY THE week. Phone G 2131.

40 FOR SALE—MISCELLANEOUS

40A BUILDING MATERIALS

ANYTHING IN CONCRETE MIXER FOR hire. Trucking. W. Trace. E 7473.

BULLDOZER FOR HIRE — LOTS of cleared, leveled and basements dug. Rates reasonable. E 7002, E 5056.

CANADIAN WESTERN WOODWORKERS Sashes, doors, general millwork. G 4412.

ISLAND BUILDING SUPPLY COMPANY—Everything for builders' supplies. E 6213. 18 Fort, corner Langley.

MOAT EQUIPMENT — NEW AND USED tractor equipment, ditchers, hard wood, hardware, wire, dumps, cables, etc. Capitol Iron & Metals, Ltd., 1824-32 Store Street. G 2434.

PURKELL'S BRITISH WHITE LEAD, white pine, materials and oil colors. The Standard of the Empire. The Blanchard Co., Ltd., 640 Fort Street. G 1916.

BABY BUGGY, GOOD CONDITION, AND bassinet bed. 3256 Alder St.

BABY BUGGY, LIKE NEW, $14. COMplete with bath, $2. F 1461.

CINDERS double load $3. Fresh manure, $4. Old manure, rock, soil. G 3486.

DRY COLORS, LOWEST PRICES. HIGHest quality. Kelly,

A Mart for Busy Readers—Property for Sale or Trade

TO OUT-OF-TOWN SUBSCRIBERS

Out-of-town subscribers who wish to answer advertisements in which only the telephone number of the advertiser is given, may mail their replies to The Colonist and The Colonist will communicate such replies to the advertiser.

53 FLATS AND APARTMENTS TO RENT (Continued)

IDEAL WATERFRONT APARTMENT, furnished. 1611 Crescent Road.

KIPLING APARTMENTS, EXTRA LARGE living-room, also dinette, kitchen, electric range and refrigerator. Modern bathroom; superb view, walking distance. Apply to premises, 906 Linden, phone G 4127 or E 2644.

MONICA COURT, ESQUIMALT — Vacancy, end of June. Four rooms.

MARINE CHALET—FURNISHED APTS., Oak Bay; modern; near beach. E 5531.

NICE MODERN APARTMENTS FOR rent by day, week or month. On sea-front; commanding surroundings. Apply to Mrs. Betts in person, 1785 Rose St. E 7606.

ONE OR TWO-ROOM SUITE, JAMES Bay, reasonable rent. E 5207.

STOBART APTS., HEART OF BUSINESS, theatre distr.; furnished and unfurn., elevator, fireproof, day, week or mo.; reduced rates; transients. G 0048, 745 Yates.

SEACROFT—VICTORIA'S MOST BEAUtiful sea-view apartment. G 5111.

THE NORMANDIE — FULLY-FURNISHED modern suites. Two vacancies. One at $24, suitable for two, and larger suite at $30 will accommodate four. Beautifully clean and comfortable. Phone E 6284 for particulars.

UNFURNISHED 4-ROOM SUITE WITH bathroom, hardwood floors. Oil-O-Matic heat; in Fairfield house. 1041 Fairfield Road. 140 Foul & Co. G 5041.

UNFURNISHED, THREE CLEAN, SUNNY rooms, bathroom, pantry. Fairfield. E 6716.

4-ROOM FURNISHED SUITE, PRIVATE bath, close in, comfortable bed-sitting-room. 982 Fairfield Road.

54 FLATS AND APARTMENTS WANTED

FURNISHED TWO-ROOM SUITE, SUITable for couple, five minutes' walk to town. Clean and quiet. Rent $20. South of Fort or Beacon Hill. Box 4129, Colonist.

SELF-CONTAINED APARTMENT, THREE adults, pleasant surroundings, permanent moderate rental. Full particulars. Box 4205, Colonist.

WANTED — FURNISHED TWO-ROOM suite, for couple, five minutes' walk. Box 4240, Colonist.

55 HOUSES TO RENT

55 HOUSES TO RENT (Continued)

120 LINDEN, 8 ROOMS, HOT-WATER heating, $35; 1326 Monterey Ave., 6 rooms, hardwood floors, $32.50; 2512 Fernwood Rd., 5 rooms, duplex, $22.50; 1080 Southgate, 9 rooms, $40; 2314 Cook St., 7 rooms, $35. Furnished Houses—9 rooms, Cadboro Bay, $85; 8 rooms, North Quadra, $35. H. G. Dalby & Co., Ltd., 634 View, opposite Spencer's.

2330 TRENT STREET—FIVE-ROOM house, hot air furnace, garage; decorating in fair shape. Rental, $25 per month.

THE ROYAL TRUST COMPANY
1202 Government Street. Phone E 4126

$40—OAK BAY, NEW 5-ROOM STUCCO bungalow, just completed. 340 North Quadra, ultra-modern, 6-room bungalow, hardwood floors, tile bathroom, lovely surroundings. Georgs Randall, 1802 Douglas Street. G 7241.

2824 DYSART ROAD, FIVE ROOMS, two bedrooms, $30. 2074 Quimper Street, five rooms, two bedrooms, $18. Phone E 4161.

4 ROOMS, 120; 7 ROOMS, $22.50; 3-room apartment, $22.50; 4-room apartment, $25.50. Georgs Randall, 1303 Douglas Street. G 7241.

$37.50—FAMILY HOME, ON GUEST house; high Fairfield, vacant. 425 Scollard Building.

4 ROOMS, 5 ACRES, SHERTS, RENT $10 monthly. Phone 64X Coloulitz.

57 WANTED TO RENT—HOUSES

FOUR OR FIVE-ROOMED BUNGALOW, furnished or unfurnished, adults. Will lease. E 3202.

57A FURNISHED

SMALL BUNGALOW WITH FURNACE, close in. Reasonable rent. Box 4136, Colonist.

WANTED BY RELIABLE TENANT, FURnished house within five-mile radius of city, six months to one year or longer; at least four bedrooms. $60 to $75 per month. Phone E 1917.

57B UNFURNISHED

CLEAN HOUSE, QUIET GARDEN, Shade, Oak, Cordova, somewhere! Indefinitely. Box 4232, Colonist.

FOUR-ROOM BUNGALOW RELIABLE couple; no children. E 3364.

WANTED — UNFURNISHED COTTAGE, town or country; light; low rent. Box 4221, Colonist.

WANTED—HOUSE AROUND $25; RELIable tenant. Box 4253, Colonist.

4 OR 5-ROOM HOUSE, 120 TO $25; NO children. Reliable tenants. E 6093.

61 SUMMER RESORTS

QUALICUM BEACH SUMMER CAMP FOR boys 8 to 14 years. Prospectus and reservations, G. Lister, Qualicum Beach Private School, Qualicum Beach.

61A COTTAGES AND CAMPSITES

AT Sutton Shores, Sooke, cabins, clean, comfortable, beach. R.R. 2, Victoria.

BOARD AND RESIDENCE, CADBORO Bay Beach. Phone G 3.96.

COTTAGE, SHAWNIGAN LAKE WATERfront. Phone G 5287.

FLORENCE LAKE, NICE COTTAGE, furnished, 4 rooms, bathroom, garage and wharf. Lot 50 x 226. Fifteen minutes by motor from city. Reduced to $950, on terms. T. P. McConnell, 120 Pemberton Building.

FOR TOURISTS—REST AND QUIET IN private country residence, near Victoria. Fruitland, warm bathing, tennis, excellent cuisine. Box 3598, Colonist.

FOR SALE OR RENT—BEST PART OF Shawnigan Lake, 5-room cottage, furnished. Phone G 7346.

FOR JULY AND AUGUST, SECLUDED cottage, Shawnigan Lake. Phone E 3.30.

SALT SPRING ISLAND COTTAGE, FOR July. Large living-room, fireplace, 2 bedrooms, kitchen. E 8567.

SUMMER COTTAGE, BATHING BEACH, boat and boathouse, Prospect Lake. $300. G 2941.

SHAWNIGAN LAKE—4-ROOM COTTAGE, furnished. Sell or rent. Phone G 7547.

SHAWNIGAN LAKE—FURNISHED FOUR-room cottage, $25 month. E 6605.

TO LET—1 AND 2-ROOM COTTAGES, Turgoose Inn lake frontage. Private swimming beach, electric light, store and camp, boating, fishing, riding. Terms reasonable. Phone Ed Dein, Lakeside Tea Rooms, Shawnigan Lake.

THREE-ROOM FURNISHED BUNGALOW just completed. Summer months, $30 near Patricia Bay Beach. Phone 121M, Sidney.

WANTED TO RENT—SUMMER COTtage, furnished, two bedrooms, for three months, starting July 1. Foul Bay or Cadboro Bay. Phone G 3806 after 7 p.m.

WATERFRONT COTTAGE, $6 PER week, warm bathing. Free transportation. E 3936.

WANTED FOR JULY—SUMMER HOUSE, near Cadboro Bay. Phone E 0454.

65 AUTOMOBILES

65A FOR SALE

ALL BARGAINS — FORD 1926 COUPE body in fine shape, $10. Motors and transmissions. Ford "A" 1929, Chevrolet 1930 Roadrunner, 1929 President Roadster, Waukesha 2½ x 4½, 6-cylinder, 4 speeds, 17 in. Ford V-8 wheels, etc. W. Frank Cameron, Auto Parts, 933 View St. Phone E 6622.

AUSTIN "7" CABRIOLET, EXCELLENT condition, small mileage, city driving, good tires, licence, insurance inclusive, $400 cash. E 3833 after 6 p.m.

A SACRIFICE — 1936 FORD TUDOR sedan, 60 H.P. No dealers. 475 Head St. Phone E 8856.

AUSTIN COUPE, 1931. FOR SALE, cheap. Box 4189, Colonist.

CHEVROLET 1929 PANEL DELIVERY—Sacrifice. Owner leaving. 608 Fort. G 3113.

CHEVROLET COUPE, LICENCE, $40. Phone E 5458.

CHRYSLER TOURING, $95. BUICK SEdan, $275. Louie Nelson's Garage.

1931 HUPMOBILE 8 SEDAN

DRIVEN BY A PROMINENT VICTORIA businessman, this car has had the very best of care. Four new tires; upholstery like new. The exterior finish is perfect. Equipped with radio and heater, and in excellent condition throughout, this car is ready for many miles of enjoyable and carefree motoring.

$665

THOMAS PLIMLEY LTD
Est. Nearly 50 Years
1010 Yates Street. Phone G 7141
If You Get It at Plimley's, It's All Right

LOOK!

FOR ONLY $60 DOWN YOU CAN HAVE YOUR CHOICE OF A
HUPMOBILE SEDAN
PONTIAC SEDAN
CHEVROLET COUPE
PONTIAC COUPE

The balance is payable at $10 monthly, and includes licence, transfer, fire and theft insurance and finance fees.

Be Sure to See These Today
at
REVERCOMB MOTORS, LTD.
925 Yates Street

FOR SALE—1936 CHEVROLET COACH, first class condition, $395. Studebaker special six with truck body, reliable, $25. Marconi Service Garage, Albion 47Y.

FOR SALE—SEVEN-PASSENGER PACKard Sedan, good shape, 1940 licence. Make a good stake or taxi car. Mrs. Fletcher, care of City Service Garage, Duncan, B.C.

FOR SALE—1929 PLYMOUTH COUPE, low mileage, new condition, $150. No trades. Would consider renting. E 3942.

FOR SALE—1929 PLYMOUTH SEDAN, cheap. Apply 2017 Quadra Street.

FOR SALE—1929 FORD ROADSTER, cheap for cash. E 8374.

FOR SALE — 1929 - DURANT SEDAN, first class condition. E 6760.

JUNKIE AUTO WRECKER. E 7521. BEST prices paid for your car. Parts for all cars and trucks. 632 View Street.

LATE 1935 CHEVROLET DE LUXE 4 coach, excellent condition. Phone E 0218.

65 AUTOMOBILES (Continued)

ROOSEVELT '8' ENGINE FOR SALE. 1101 Roslyn Road.

SPECIAL!

SALES OF THE WONDERFUL NEW Oldsmobile 'Hydra-Matic' have rather overstocked us in certain model cars. We therefore offer outstanding bargains among others:

LINCOLN SEDAN	$895
TERRAPLANE SEDAN	$875
STUDEBAKER SEDAN	$865
CHRYSLER SEDAN	$795
TERRAPLANE SEDAN	$725
HUDSON SEDAN	$595

EVERY ONE IN THOROUGHLY FIRST CLASS CONDITION AND EURPRISING VALUE

DAVIS-DRAKE MOTORS, LTD.
Buick and Oldsmobile Cars
GMC Trucks
Fort Street at Quadra, Victoria
Branch at Duncan

SAVE ON GAS AND OIL—SEE US ABOUT reconditioning your engine. Low prices. Careful work.

CHEF DOWNEY
724 Johnson Street

SALE CHEAP FOR CASH, 1936 CHEVROlet convertible, in perfect condition. Very low mileage. Radio, good tires. Box 4192, Colonist.

STUDEBAKER COUPE, IN EXCELLENT condition, new tires and battery, $75. Mayfair Greenhouse Station. E 3202.

USED TIRES—4.75 AND 5.00 x 19, 4.50, 4.75 and 5.00 x 20, 4.40, 4.50, 5.25 and 6.00 x 21, 5.00 and 6.00 x 22, and all balloon sizes. Several good cheap. Cameron Bros., 1340 Craigflower. E 6598.

WELL-BUILT TRAILER, LICENSED, 1937 Pontiac sedan. What offers? 921 Wharf Street.

YOU ARE PROTECTED WHEN YOU BUY A CAR WITH AN "R. & G." GUARANTEE

The "R. & G." Guarantee is our assurance that the car has been properly reconditioned.

1938 MORRIS ROADSTER	$575
1938 HUDSON COUPE	$675
1934 TERRAPLANE SEDAN	$375
1937 CHEVROLET COACH	$665
1938 PLYMOUTH COACH	$795
1938 PLYMOUTH SEDAN	$825
1938 CHEVROLET SEDAN	$865
1937 CHRYSLER SEDAN	$895
1939 PONTIAC COUPE	$895
1933 FORD V-8 COUPE	$375
1937 FORD V-8 COUPE	$695
1937 FORD V-8 PORDOR	$575
1938 FORD V-8 PORDOR	$825
1939 FORD V-8 PORDOR	$950
1937 FORD V-8 TUDOR	$650
1938 FORD V-8 TUDOR	$750
1939 FORD V-8 TUDOR	$895

NATIONAL MOTOR CO. LTD.
819 Yates Street
Also at Alan's Drive-In, Esquimalt Road at Pioneer Street

BEGG MOTOR COMPANY LIMITED
WHERE YOUR DOLLAR DOES ITS DUTY—
PRICES, QUALITY AND EQUIPMENT PROVE IT!

$895 BUYS
1937 OLDSMOBILE DE LUXE FOUR-DOOR SEDAN. It has de luxe heater, electric clock, cigar lighter, dual sun visors, dual horns, dual sun visors. It's like new throughout.

$945 BUYS
1938 STUDEBAKER COMMANDER 8-CYLINDER SEDAN—Tires like new, de luxe heater and many accessories. This car has run very small mileage and is like new in every respect.

1930 DURANT SEDAN	$225
1930 PACKARD SEDAN	$345
1930 PONTIAC SEDAN	$295
1931 ESSEX COUPE	$295
1926 PLYMOUTH COUPE	$225
1929 ESSEX COUPE	$195
1929 FORD SEDAN	$195
1929 CHEVROLET COUPE	$195
1930 AUBURN SEDAN	$245

NAME YOUR PRICE—WE HAVE THE CARS YOU WANT

BEGG MOTOR CO. LTD.
837 Yates St. 856 Yates St.
Plymouth, Chrysler Dodge, De Soto
G 1144 OPEN EVENINGS
LIBERAL TERMS LIBERAL TRADES

1938 FORD DE LUXE SEDAN	
1936 FORD DE LUXE SEDAN	
1936 GRAHAM SUPERCHARGER	
1929 PLYMOUTH COUPE	
1929 WHIPPET COUPE	
1929 MODEL "A" COACH	

Our Prices Are Right
Why pay rent? Buy a home on wheels. Modern trailer accommodation for 4. Spend your holiday in the fresh air.
We Buy Good Used Cars for Cash

VICTORIA USED CAR MART
951 Yates St. Open Evenings

USED CAR SALE NOW ON!

1936 AUSTIN "10" DE LUXE SALOON—In pink of condition	$525
1934 PONTIAC DE LUXE COUPE—Dickey seat, radio and heater	$525
1927 PONTIAC CHIEFTAIN DE LUXE SEDAN—Has had only one previous owner	$75
1931 GRAHAM SEDAN—Very good condition	$295
1929 PACKARD SEDAN	$275

Some Good Used Trucks From $95 Up

CECIL EVE MOTORS, LTD.
Yates at Quadra
Pontiac Cars G.M.C. Trucks

65 AUTOMOBILES (Continued)

NO ONE CAN BUY A WILSON & CABELDU USED CAR WITHOUT COMPLETE SATISFACTION

Here's Today's Used Car News

1936 FORD TUDOR	$695
1936 WILLYS SEDAN	$495
1936 NASH SEDAN	$695
1936 FORD TUDOR	$695
1938 CHEVROLET DE LUXE SEDAN	$875
1936 CHEVROLET MASTER SEDAN	$895

WILSON & CABELDU
Headquarters for De Luxe Used Cars
826 Yates Street and at Duncan

YOU'LL SAVE THE DIFFERENCE AT THESE SPECIAL REDUCED PRICES

1933 STUDEBAKER ROCKNE SEDAN—De luxe model with two side-mounted tires. Perfect condition	$395
1934 CHEVROLET SEDAN—Master "6" de luxe model	$445
1936 CHEVROLET COUPE—Only run 12,000 miles. Like new	$695
1936 SKYTING STANDARD DE LUXE SEDAN—Very little used and good as new	$695

JAMESON MOTORS, LTD.
850 Broughton Street

WHY NOT GET THE MOST MILES FOR YOUR MONEY?
DRIVE AN ECONOMICAL CAR!

1930 AUSTIN COUPE	
1936 BANTAM COUPE	
1936 FIAT CONVERTIBLE COUPE	
1937 STANDARD SEDAN	
1940 BANTAM 4-PASSENGER SPORT TOURING	

See the 1940 Bantam Cars—Mileage Up to 60 Miles Per Gallon
Open Evenings
RELIANCE SALES, LTD.
932 Johnson Street Phone E 3724

SPECIALS

1932 HUPMOBILE SEDAN—Lovely condition. Has 6 wheels, trunk and spare tires	$295
1932 DODGE DE LUXE SEDAN—Six wheels and trunk rack, very good condition	$295
1931 STUDEBAKER SMALL "6" SEDAN—Extra nice condition, very good tires	$235

Easy Terms and Trades
MASTERS MOTOR CO., LTD.
809 Yates Phone E 3541

ALMOST NEW
1939 WILLYS COUPE—IN USE SEVEN months and run only 2,700 miles, real economy, up to 35 miles per gallon. $845
If you have a car you wish to sell, see us first. We will pay you cash or sell on a commission basis.
Phone E 3541—Our Buyer Will Call
MASTERS MOTOR CO., LTD.
809 Yates Phone E 3541

LET VANCOUVER ISLAND'S FINEST EQUIPPED TIRE SHOP RETREAD OR RECAP YOUR TIRES
ALL SIZES
DOUGLAS TIRE SERVICE
Recapping Centre
1725 Government Street Phone E 9111

TRUCK AND PASSENGER TIRES

YOU CAN'T BEAT A NASH! TWO SPECIALS!

1938 NASH DE LUXE OPERA COUPE	$985
1936 NASH CONVERTIBLE CABRIOLET	$685

Many Other Good Buys
BURTON & WILLIAMS MOTORS, LTD.
1001 Blanshard Street Phone E 9415

1928 ERSKINE SEDAN — AN EXCELlent family car, steel body, at very economical price. $165

1938 WILLYS SEDAN—CONSIDERably under market value as quick sale is required. $675

JONES BROS. SERVICE STATION, LTD.
Cor. Yates and Quadra Phone E 4021

1934 DODGE TRUCK, DUALS, RECONDITIONED, $365; 6-foot Hays trailer, first-class shape, cheap. Large stock used hydraulic jacks, hoists. Cash for cars and trucks. Clarke's Auto & Truck Parts, 931 View Street. E 8061.

We Finance Car Purchases—Low Rate 5%
On Unpaid Balance — No Refinancing Charges.
GILLESPIE, HART & CO., LTD.
611 Fort Street. Phone G 1161-2

1938 FORD V-8, JUST LIKE NEW, in first class condition; done very low mileage; good rubber. Cheap for cash. Owner leaving Victoria. E. Tashtirier, phone G 0186.

1927 NASH SEDAN—IN GOOD CONDItion; have two new tires. $85. 454 Kingston Street, between 3 and 5.30 or after 9 p.m.

1934 FORD V-8 COUPE. HEATER AND radio; perfect condition. 727 Johnson.

1932 STUDEBAKER ROCKNE DE Luxe convertible cabriolet, $285. E 4305 after 6 p.m.

1931 FORD "A" TUDOR, PRIVATELY owned. No dealers. 742 Hampshire Road.

1928 PONTIAC SEDAN, GOOD CONdition, $100 cash. No licence. Consulate 103X.

1929 DE SOTO SEDAN, FIRST-CLASS paint, tires, new motor, etc. Terms. E 0030.

1927 LIGHT NASH SEDAN, 1940 Licence, $60. F. Hudson, Victoria Drive, Gordon Head (near Mount Douglas).

1932 DE SOTO COUPE—CONDITION good. A real buy. 1615 Pinewood Avenue.

65B WANTED

CASH FOR YOUR CAR FOR WRECKING. Cameron Bros., 1340 Craigflower. E 6598.

GOOD CAR FOR CITY LOT. PLEASE phone Mr. Travis, E 6471.

WANTED—1930 FORD OR CHEVROLET coupe or roadster, good condition, cheap for cash. Box 4262, Colonist.

WANTED—1925 OR 1926 PLYMOUTH. Prospector or Ford sedan, must be in A-1 condition. Box 4266, Colonist.

WANTED—1931-32 CHEVROLET SEDAN or coupe with rumble seat, in good condition. Will pay cash. G 2846.

WILL PAY CASH FOR LATE MODEL car and condition essential. E 9091.

1926 OR 1927 FORD COACH, GOOD condition or other make, 1926-29, coach or sedan, not over $50, licensed. Write particulars, price. R. Bruce, Cowichan Station.

USED CARS WANTED.
In trade on 1940 Willys, the car with a guarantee of 100,000 miles or 3 years; full size 6-passenger sedans, up to 36 miles per gallon of gas. Prices, cash or trade, $976 for the coupe.
Good prices allowed on used cars in trade.
MASTERS MOTOR CO., LTD.
809 Yates Willys Dealers Phone E 3541

USED CARS WANTED
Highest Cash Prices Paid for Good Used Cars
JONES BROS. SERVICE STATION, LTD.
Corner Yates and Quadra Phone E 4021

67 BOATS AND LAUNCHES

ATTENTION FISHERMEN!—Engines, all makes V-8 120 h.p., 31 Dodge, Chrysler and twenty Stars. Take your choice Cameron Bros., 1340 Craigflower. E 6598.

CABIN CRUISER, 16 FEET, ALMOST new. Size $175. Box 4089, Colonist.

EVINRUDE AND ELTO OUTBOARD MOtors, good used motors. Guaranteed repair service. H. Aylmer, 866 Yates.

FOR SALE OR EXCHANGE—75-FOOT seagoing cruiser, completely equipped. Full particulars and description. Box 4215, Colonist.

67 BOATS AND LAUNCHES (Continued)

FOR SALE—NEW 6-FT. FLAT-BOTTOM rowboat. 140 Joseph Street, after 5 p.m.

FOR SALE — 17-FT. CRUISER. TWO bunks, $100 cash. E 2657.

NEW 10-FT. CEDAR-BUILT ROWBOAT, only $18. 71 Menzies Street.

RUNABOUT, 18 x 6, MAHOGANY AND cedar hull. Star motor, speed to 25 miles, two cockpits, for quick sale will sacrifice; must be sold this week. Phone Metropolis Hotel.

SPORTS FISHING BOAT, 21 FT. x 6 FT. 7 in. New cabin, large cockpit, Gray Sea Scout 4-cylinder engine, new 1939, electric starter, kitchen, bronze rudder. All 100-first-class condition. Apply Stewart Auto Marine, Cowichan Bay.

SNAP — 1935 JAPANESE AUSTIN VAN for sale or trade for 4-cylinder Dodge. No reasonable offer refused. Also 20-foot cabin cruiser, new, recently launched, $175. Terms. 1140 Queens.

SHEET METAL TANKS, STACKS, VENTIlators, etc. Sheet metal work in our store. G 6640. H. Cooley & Son, 434 Kingston.

SPECIAL PROPELLERS MADE CAMeron, pattern maker, 1340 Craigflower.

WANTED—PETERBOROUGH CANOE, IN good condition. Cheap for cash. Box 4146, Colonist.

WANTED—10 TO 12-FOOT DINGHY, in good condition, no junk. Newling, Madrona Drive, Deep Cove.

SAANICH, 4-ROOM COTTAGE, ON CORner lot, in 3-mile circle, near high and public schools, taxes $11 year, a snap at $495 cash. Apply owner, Box 4292, Colonist.

SAANICH, NEW, FIVE ROOMS, HARDwood floors, blinds and linoleum, full cement basement, garage, furnace, laundry tubs. What offers? E 5435.

SMALL MODERN STUCCO BUNGALOW. Ideal for couple. Sheltered waterfront. $4,200. Phone E 4722.

SEE OUR WINDOW FOR 200 PICTURES OF REAL BUYS. INDEPENDENT INSURANCE AGENCIES, LTD. 600 PORT ST.

OAK BAY SPECIAL.
View of the Sea—High Elevation
THIS 9-ROOMED RESIDENCE WAS specially designed by the owner, consisting of reception room, dining-room, bedroom or den, kitchen nook, kitchen, sun-room and 3 bedrooms, 2 complete bathrooms, hardwood floors, hot-water heating. Two lots. Further details at office.
Hillside District—Walking Distance
HEAVY SACRIFICE—ONLY $1500
Reasonable Terms—Revenue Producing
DUPLEX — 4 rooms and bathroom on ground floor (furnished), 4 rooms and bathroom upstairs, separate entrance, large lot. Title clear. Further details at office.
JUST OFF YATES AND FORT
EIGHT-ROOM RESIDENCE HAVING ALL the modern conveniences. Revenue requires only $1,000 cash down, balance to arrange. Early possession.
Price $3000
CHOICE COUNTRY HOME
3½ Years Old—Immediate Possession
Just on the Three-Mile Circle
THIS VERY ATTRACTIVE AND WELLplanned five-room stucco bungalow, consisting of living-room, dining-room, kitchen and two bedrooms. Two extra rooms may be built in the attic. Open fireplace under separate flue, built-in ventilator, hot-air furnace, garage. Taxes $39. All kinds of flowers and small fruits. Price reasonable. Terms. See T. B. MONK (or terms) $3300
NORTH QUADRA
CHOICE BUILDING LOTS, 60 X 165—Good elevation. Priced from ..... $300 to $350
JUST OFF THE GORGE ROAD
Close In
TO CLOSE AN ESTATE
SIX-ROOM COTTAGE, CONSISTING OF living-room, dining-room, kitchen and pass pantry, three bedrooms, open fireplace, three-piece bathroom, basement, concrete foundation, hot-air furnace, little clear property, 100 x 160. Now in occupation. For a sensational bargain. Reduced from $1,900 to $1300
PORTAGE INLET — CHOICE WATERFRONTAGE
FOUR-ROOM NEW STUCCO BUNGALOW. Living room, kitchen and two bedrooms, three-piece bathroom, two additional rooms upstairs, good garden and lawn. Low taxes. Very attractive. Price (terms to arrange) $4200
H. G. DALBY & CO., LTD.
634 View Street Opposite Spencer's

THE UTMOST OF SECLUSION, PLUS nearness to the city, transportation and schools, are to be found in this Mount Tolmie property, just on the market owing to ill health of owner. The grounds comprise one acre of lawn, shrubbery, fruit trees, flowering shrubs, lawns and driveways. The residence comprises: Downstairs: Hall, large and dignified living-room with oak floor and fireplace, cosy sun-room, good dining-room with oak floor and fireplace, kitchen, breakfast nook, large bedroom, and two more large bedrooms a few steps with ample closets, a bathroom and a separate toilet and a linen closet. Part basement with hot air furnace and toilet. Two-car garage.
Price $6500
THE ROYAL TRUST COMPANY
Real Estate Department
1202 Government St. Phone E 4126. E 3130

SAANICH
ULTRA MODERN STUCCO BUNGALOW, five rooms and bathroom, basement, furnace, laundry room, garage, fireplace, tiled kitchen, tile bath and shower. Oak floors all rooms, blinds, linoleum, electric fixtures, etc. Price $3595
Terms, quarter cash.
NEW FOUR-ROOM BUNGALOW WITH above features, etc., $2,795. Terms quarter cash.
L. M. ROBEVEAR & CO., LTD.
110 Union Bldg., 612 View St. Phone G 6041

ANOTHER BARGAIN
BUNGALOW OF FOUR ROOMS, MODern bathroom and pantry on main floor, enclosed stair to attic with two additional bedrooms. Cement basement, furnace and laundry tubs. Extra large separate garage and well laid-out garden. Good location, close transportation. Price $2100
FLEMING GARDINER & CO.
312 Scollard Bldg. Phone G 774

BY OWNER, SIX-ROOM HOME IN FINE condition, small acreage, main road, four-mile circle. Cash offers considered or terms to right party. E 4643.

BANFF—FOR SALE, SIX-ROOM HOUSE, furnished. Box 65, Banff, Alberta.

CORDOVA BAY, 4 ROOM, PARTLY FURnished cottage, waterfront, $700 terms. G 2678.

EIGHT-ROOM HOUSE WITH FURNACE, basement and garage, in Fairfield. Cheap. Apply owner, 452 Moss Street.

$2200
FIVE-ROOM BUNGALOW, LIGHT FLOORS, SPIC AND SPAN THROUGHOUT, FULL CEMENT BASEMENT, FURNACE AND GARAGE. FAIRFIELD DISTRICT. TERMS ARRANGED.

OAK BAY ESTATES
1103 NEWPORT AVENUE
G 1011 Day or Night

FAIRFIELD—NEAR SEA AND BEACON Hill Park. Attractive six-room house, all newly painted and decorated. New Duroid roof, basement, furnace, etc. Nice lawn and flower garden. Price reduced to $2,650. Box 4090, Colonist.

FIVE-ROOM BUNGALOW, SALE OR exchange for 6-7 room house. Phone owner, G 5038. No agents.

75 BUSINESS OPPORTUNITIES

BAKERY IN VICTORIA, EXCELLENT oven, electric 1½-bbl. dough mixer, pans, scales, sundries, etc. Small route, $750 cash; snap. Box 3461, Colonist.

COUNTRY GROCERY, PRICE $2,500, INcludes stock and property; sunimer resort for sellers. Box 4290, Colonist.

GROCERY BUSINESS—LOCK-UP STORE. Good district. Turnover $1,400 to $1,500 monthly. Large fresh stock. Reasonable rent. No living quarters. Stock at invoice. Approximate price, $2,200 cash. No terms. No phone information.

FOR RENT—LARGE VACANT STORE, old-established business site. Good residential district.
CONYERS-WILDERS CO.
621 Broughton Street

RETAIL MEAT ROUTE FOR SALE. Doing good trade. Box 4096, Colonist.

GOOD INVESTMENT

SIX-ROOM BUNGALOW, CONVERTED into two self-contained suites. One suite rented for $30 per month, garage free. $2200
CROSS & CO.
809 Government Street Phone E 0632

TO RENT TO GOOD MECHANIC, SHELbourne Garage, corner Hillside, $13 month. Apply at station. E 7393.

WANT TO BUY BUSINESS OR PART share in going concern. Box 4019, Colonist.

WANTED—RETAIL MILK BUSINESS. Box 4287, Colonist.

$1550—NEWSSTAND AND GROCERY with other lines; central, some living quarters. $200 month profit guaranteed. Rent $15. Box 4082, Colonist.

$550—GOOD RESTAURANT, CITY centre, low rent. 425 Scollard Building.

76 EXCHANGE—REAL ESTATE

BEAUTIFUL WATERFRONT ACREAGE, Comox Valley, light, telephone. For house, Oak? Elsewhere? Or sale. Box 4133, Colonist.

NEW 5-ROOMED BUNGALOW, 4 ACRES land, 500-bird poultry house. Fourmile circle. Will trade equity of $3,500 for bungalow valued at $3,000. Box 4281, Colonist.

TWO MODERN RESIDENCES, VALUE $5,000, returning a gross revenue of sixty-one dollars per month, in exchange for a good farm, five or six-room bungalow. Nesstead Realty, 213-14 Scollard Building. E 1621.

TRADE
5-ROOM STUCCO BUNGALOW, FULL cement basement, garage, new barn 16 x 32, fruit trees, fruit trees adjoining Gordon Head. Owner will trade for city property. James Bay preferred. Owner, Box 4223, Colonist.

77 LISTINGS CANCELLED

REALTORS — PLEASE NOTE THAT MY 1 house at 3031 Wascana is now listed exclusively with Saanich Realty Co. A. Kirby.

78 HOUSES FOR SALE

HIGH GORGE DISTRICT
FIVE-ROOM HOME WITH BASEMENT, furnace, garage, laundry tubs, fireplace, etc. $1,750. Terms. $250 cash, balance arranged.

MODERN STUCCO BUNGALOW
PRACTICALLY NEW—BASEMENT, FURnace, garage, fireplace, oak floors, Pembroke bath, tile sink, nice garden, high location. Only $2,750 cash, or $2,600 half cash. Four rooms and bathroom.
L. M. ROBEVEAR & CO., LTD.
110 Union Bldg., 612 View St. Phone G 6041

ANOTHER BARGAIN
BUNGALOW OF FOUR ROOMS, MODern bathroom and pantry on main floor, enclosed stair to attic with two additional bedrooms. Cement basement, furnace and laundry tubs. Extra large separate garage and well laid-out garden. Good location, close transportation. Price $2100
FLEMING GARDINER & CO.
312 Scollard Bldg. Phone G 774

BY OWNER, SIX-ROOM HOME IN FINE condition, small acreage, main road, four-mile circle. Cash offers considered or terms to right party. E 4643.

BANFF—FOR SALE, SIX-ROOM HOUSE, furnished. Box 65, Banff, Alberta.

CORDOVA BAY, 4 ROOM, PARTLY FURnished cottage, waterfront, $700 terms. G 2678.

EIGHT-ROOM HOUSE WITH FURNACE, basement and garage, in Fairfield. Cheap. Apply owner, 452 Moss Street.

$2200
FIVE-ROOM BUNGALOW, LIGHT FLOORS, SPIC AND SPAN THROUGHOUT, FULL CEMENT BASEMENT, FURNACE AND GARAGE. FAIRFIELD DISTRICT. TERMS ARRANGED.

OAK BAY ESTATES
1103 NEWPORT AVENUE
G 1011 Day or Night

FAIRFIELD—NEAR SEA AND BEACON Hill Park. Attractive six-room house, all newly painted and decorated. New Duroid roof, basement, furnace, etc. Nice lawn and flower garden. Price reduced to $2,650. Box 4090, Colonist.

FIVE-ROOM BUNGALOW, SALE OR exchange for 6-7 room house. Phone owner, G 5038. No agents.

78 HOUSES FOR SALE (Continued)

GUEST HOUSE
IDEAL SITUATION AND PLAN. TENroom house, hardwood floors, hot-water heating, three bathrooms, two kitchens, suitable for suites, housekeeping rooms or board residence. Price $3950
A bargain if there ever was one.
NEWSTEAD REALTY
213-14 Scollard Building E 1671

JAMES BAY—6-ROOMED BUNGALOW, vacant, good condition, basement, hot-water furnace. Apply 122 Clarence. G 7710.

MT. TOLMIE, OPPOSITE PARK, 5 LOTS beautifully treed, 3-roomed home, $2,200. G 3368.

NEAR TEN MILE POINT—ONE ACRE, half treed, exceptionally well-built house, eight rooms, two tile bathrooms, hardwood floors downstairs. Valued for loan, $7,000. For quick sale $5,500, equity cash. Owner.
G. H. WALTON
2116 Government St. G 2515; Res., E 8730

OWNER LEAVING VICTORIA WILL sell 7-room house, double plumbing, suitable for apartments or duplex, close in, $2,100. Box 4198, Colonist.

PAYMENTS AND INTEREST EQUALED, 50c per year of agreement. Accuracy guaranteed. Doug. Hawkes, F 6001.

SAANICH, 4-ROOM COTTAGE, ON CORner lot, in 3-mile circle, near high and public schools, taxes $11 year, a snap at $495 cash. Apply owner, Box 4292, Colonist.

SAANICH, NEW, FIVE ROOMS, HARDwood floors, blinds and linoleum, full cement basement, garage, furnace, laundry tubs. What offers? E 5435.

SMALL MODERN STUCCO BUNGALOW. Ideal for couple. Sheltered waterfront. $4,200. Phone E 4722.

SEE OUR WINDOW FOR 200 PICTURES OF REAL BUYS. INDEPENDENT INSURANCE AGENCIES, LTD. 600 PORT ST.

OAK BAY SPECIAL.
View of the Sea—High Elevation
THIS 9-ROOMED RESIDENCE WAS specially designed by the owner, consisting of reception room, dining-room, bedroom or den, kitchen nook, kitchen, sun-room and 3 bedrooms, 2 complete bathrooms, hardwood floors, hot-water heating. Two lots. Further details at office.
Hillside District—Walking Distance
HEAVY SACRIFICE—ONLY $1500
Reasonable Terms—Revenue Producing
DUPLEX — 4 rooms and bathroom on ground floor (furnished), 4 rooms and bathroom upstairs, separate entrance, large lot. Title clear. Further details at office.
JUST OFF YATES AND FORT
EIGHT-ROOM RESIDENCE HAVING ALL the modern conveniences. Revenue requires only $1,000 cash down, balance to arrange. Early possession.
Price $3000
CHOICE COUNTRY HOME
3½ Years Old—Immediate Possession
Just on the Three-Mile Circle
THIS VERY ATTRACTIVE AND WELLplanned five-room stucco bungalow, consisting of living-room, dining-room, kitchen and two bedrooms. Two extra rooms may be built in the attic. Open fireplace under separate flue, built-in ventilator, hot-air furnace, garage. Taxes $39. All kinds of flowers and small fruits. Price reasonable. See T. B. MONK (or terms) $3300
NORTH QUADRA
CHOICE BUILDING LOTS, 60 X 165—Good elevation. Pri

PEMBERTON'S

LOW PRICES

Gov't St., Jamas Bay, 6 rooms $1500
Dunedin St., 7 rooms $1200
Pembroke St., 5 rooms $1150
Victoria West, 5 rooms $1100
John St., 5 rooms $900
Fairfield Rd., 5 rooms $800
Sturdee St., Esquimalt, 4 rooms $400
Any of These Are Good Rentals

BURNSIDE ROAD

Five-room bungalow with full concrete basement, furnace, garage, good three-piece bathroom. Nice lot with chicken run, fruit trees. Low taxes. Can sell on terms
Full price $1600

NEAR JUBILEE HOSPITAL

Semi-bungalow, like new, half-block from street car. Saanich taxes. In splendid condition. It has large living-room and large bright kitchen, two bedrooms and oath downstairs. Two good bedrooms up. Full basement with garage and pipeless furnace. It is valuable for a family.
Price $2500

SEAFRONT AUTO COURT NEWLY BUILT — NEWLY FURNISHED

Facing south with land sloping gently down to the salt water, this NEW AUTO CAMP is delightfully situated. There are twelve cottages, store, restaurants, catering for Dine and Dance Guests, and fine proprietor's quarters besides. This is close in and is offered for sale for the first time. Please communicate with this office for full particulars.

Pemberton & Son Limited
625 Fort Street Pemberton Building Phone G 8124

Randall's

CLOSE IN

SEVEN-ROOM SEMI-BUNGALOW—All newly painted. Garden. A very well-built home. Very easy terms. Full price $1600

GORGE

BEAUTIFUL FIVE-ROOM STUCCO BUNGALOW—Wonderful location. Extra large lot. At a price you cannot go wrong on. Full price, on easy terms $2600

CITY

FIVE-ROOM FRAME BUNGALOW—Completely done over inside. Right on transportation. A splendid buy, on easy terms $1200

QUADRA

FOUR-ROOM BUNGALOW—Two bedrooms, two lots with wonderful garden. This is a splendid buy, on terms, at $1600

George Randall
1308 DOUGLAS ST. PHONE G 7241

UNFINISHED

Located in Saanich, close to stores and bus. 4-room stucco bungalow with breakfast nook. Owner going away and will sacrifice. A little money spent on finishing and you will have a really nice bungalow at low cost $2100

New 6-room house, beautifully situated, with sea view and 18 acres of land, some cleared, near Cherry Point $4050

Modern 5-room bungalow in Oak Bay. Hardwood floors, full basement. Monterey School district $3350

Beautiful 5-room bungalow in Oak Bay, one block from sea. Hardwood floors and full basement $4000

Van der Vliet, Cabeldu & May, Ltd.
1912 Broad Street Victoria, B.C.

COMOX

WATERFRONT

Situated on 2 of the choicest acres in this district. A modern home, commanding a magnificent view of sea and mountains, comprising: Large living and dining-rooms, kitchen, 3 bedrooms and 1-piece bathroom, cement basement with hot air furnace. Also a small cottage on the property bringing in a revenue of $300 a year. We consider this an excellent buy at $4000

OAK BAY

$3550

Containing 5 rooms with oak floors in main rooms. Garage in full cement basement. Located on paved street and close to transportation. Price includes fixtures, blinds and linoleum. Terms can be arranged.

MARA, BATE & CO., Ltd.
640 FORT STREET PHONE E 7124

ALBERT HEAD

74 ACRES OF CHOICE LAND AT THE very low price of $4500. Will sell portions of this to suit purchaser. Magnificent views. Assured water supply.

YEARWOOD, STEWART CLARK & CO.
640 FORT STREET PHONE G 1932

LOOK!

FAIRFIELD DISTRICT

Very desirable family home of seven rooms: three fireplaces, including one in the den; polished floors, full cement basement, furnace and separate garage. Value plus $1600

J. C. BRIDGMAN
604 BROUGHTON ST. PHONE E 3321

FROM $200 UP
CORDOVA BAY LOTS

SOME EXCEPTIONALLY FINE LOTS—All cleared, 50 feet by approximately 300 feet; fronting on the highway; only a few minutes from the beach. One or more cottages built on this property would let the year 'round, with extra for the Summer months.

VIEW ROYAL WATERFRONT

TWO NICE LOTS ON SHELTERED cove, with some splendid trees $1800

RALPH H. WILSON
906 Pemberton Bldg. Phone E 9612

COLES, HOWELL & CO., LTD.

SEAFRONT GUEST HOUSE

180 ACRES, ALMOST A MILE OF SHELTERED SEAFRONT. Thirteen rooms. Some cottages. Doing nice business and suitable for further development. Twenty-five miles from city. Terms $7000

OAK BAY

DUTCH COLONIAL HOUSE OF SEVEN ROOMS. Large living-room, dining-room, kitchen, hot water heat, 2 bathrooms. Exclusive location. Price $6250

SEVEN-ROOM STUCCO BUNGALOW. Almost new, 3 bedrooms, hot water heat. Unobstructed sea view. Price $7000

GORGE

NEW 4-ROOM STUCCO BUNGALOW. Part-basement. Close in. Terms $2250

HIGH QUADRA

SET IN DELIGHTFUL GROUNDS FIVE-ROOM BUNGALOW. Full cement basement, furnace, tubs, tennis court. Taxes 143. With 2 lots $2900

TEN MILE POINT

FIRST-TIME OFFERED. UNIQUE AND SUBSTANTIALLY CONSTRUCTED BUNGALOW of 5 rooms, part-basement, garage. Situated amongst oak trees, lawns and a well-planned, professionally-laid-out rock garden containing numerous choice and rare plants. This property can be sold with 1 acre or less. Price and further information at this office only.

WANTED

6-7-ROOM MODERN HOUSES IN OAK BAY—Must be secluded. Have cash buyer waiting.

COLES, HOWELL & CO., LTD.
638 VIEW STREET PHONE G 1032

P. R. Brown & Sons, Ltd.

NORTH DOUGLAS AREA — Cosy 4-roomed cottage, basement, garage. Close to car and bus. Reduced for all cash. Exclusive listing. On terms $550

PORTAGE INLET — About 2 acres under cultivation, lovely garden, splendid 4-roomed bungalow, etc. $2650

FAIRFIELD — Six-roomed semi-bungalow, in splendid condition, usual conveniences, close to sea. Bargain at $2850

HIGH VIEW ROYAL—About 1½ acres land and solidly constructed 7-roomed home. Price cut to $3400

FAIRFIELD—Close in, six-roomed modern stucco bungalow, good as new, hardwood floors, etc. Excellent value at $4200

AUTO CAMP—Island Highway, close to Victoria and sea, earning about 20% on investment. At $4500

FOR FURTHER PARTICULARS OF THE ABOVE, PLEASE PHONE OR CALL AT OUR OFFICE

P. R. Brown & Sons, Ltd.
1112 BROAD ST. PHONE G 7171

QUADRA HILL TOP

BATTLESHIP CONSTRUCTION

OWNER BUILT AT COST OF $4,750—WILL SELL AT $3,150

Stucco home, five rooms down, one up; also large room floored, could be easily finished. Reception hall, large living-room, open fireplace; Dutch kitchen, pretty dining-room, two bedrooms, bathroom and toilet; full cement basement, furnace, hot and cold water, room for sawdust, garage, cement walk and concrete steps, lot, 100 x 150 feet, in garden and fruit. Clear title. Price $3150

SNUG LITTLE STUCCO HOME—Four rooms, open fireplace, oak floors, three-piece bathroom, separate garage, lawns and flowers front and rear. Client leaving town. Taxes $17. Price $2100

OAK BAY—NICE BUILDING LOT, close to sea. Southwest exposure. 50 x 100 feet. No rock. Price $325

E. E. HEATH
625 YATES STREET PHONE E 4041

This Week's Summary

THE LOT

Dallas Road, 60 x 120; beautiful building lot $400

THE HOUSE

Semi-bungalow, 7 rooms, furnace, cement basement and floor; recreation room, ping-pong table in basement, fruit room, tubs, very nice garden with pool, separate garage, extra long and with cement floor. Taxes $48. Close to car and bus. Terms arranged $2100

THE FARM

Just under 5 acres, 2 acres cleared, all fenced, fruit trees, etc. Five-room house, large living-room, 16 x 25, barn and outbuildings. Price on terms $2100

THE CITY BROKERAGE
1018 BLANSHARD STREET

IT'S GRAND!

To have an income and be able to live in a country like ours. We have a number of homes listed showing good revenues on reasonable investments.

A phone call will give you further particulars.

Oak Bay Estates
1162 Newport Ave. G 1011 Day or Night

BUSINESS OPPORTUNITIES

HARDWARE—In a good suburban locality. Good turnover. Small rent. A going concern $2000

CANDY SPECIALTY — Best downtown location, nice living quarters. Sales $8,000 per annum. Price (fixtures and stock at invoice) $2500

GROCERY AND HARDWARE — Good district. Suit couple who want addition to income without a big investment. Price about $1300

James A. Griffith
Phone G 4824 or G 0726
Real Estate and Insurance
Room 201, Beverly Hotel Building, 724 YATES STREET

SAANICH

INSIDE TWO-MILE CIRCLE

Five-room bungalow, in good condition. Two lots with fruit and ornamental trees, roses, lawns; cement basement, furnace, garage; extra room in basement. This is a good home, high location, six-cent bus fare, excellent views, good district. Now reduced for quick sale at $2900

H. W. Miller & Co.
1210 BROAD STREET G 6651

INVESTMENT

AN EXCELLENT APARTMENT HOUSE—Situated in first-class locality. Condition like new. Net revenue for 1939 was $1,718.40. This after allowing for vacancies, decorating, and commissions on collections. $10,000 cash handles it, balance on mortgage. Price $16,500

NEAR UPLANDS—Brand-new stucco of 5 rooms down and 1 up, space for another. Pretty location with view of sea and Olympics. Extra lot if wanted at $375. Price $4200

COUNTRY ESTATE, KOKSILAH RIVER—Over 1½ miles of river frontage. Fishing and shooting; 353 acres, a 6 and a 4-room cottage, barn; water by gravity. Easily reached by car from West Road, Shawnigan Lake. Taxes $16. A fine buy for cash at only $3500

GORDON HEAD—1¼ acres on good corner which has business possibilities. A 4-roomed bungalow with basement. About 20 apple trees, logans, chicken house, etc. $2500
Furnished with Loyalist Maple and will sell furnished for $2900

MARIGOLD — Two nice lots, treed, rocky, view from a possible site; no space for a vegetable garden. For one who likes trees, seclusion, quiet, rocks, and a bargain. Price firm at $225

NORTH QUADRA—A stucco over tile bungalow. Needs some attention. Has 2 large, beautiful lots. Perfect spot for the garden lover. Excellent buying. Might accept offer of $2000

B.C. LAND
AND INVESTMENT AGENCY, LTD.
922 Government St. Phones: G 4115-6

READ THIS

OAK BAY—Lovely brand-new 6-room bungalow, living-room, dining-room, large sunroom, kitchen, 3 bedrooms and bathroom; hardwood floors. This is a really well-built bungalow. Price $5500
Will Accept $4700. All Cash. Must Be Sold

UP-ISLAND RESORT

YEAR-ROUND RESORT — Seafrontage and warm bathing, sandy beach, good fishing. Ten fully-modern and almost-new housekeeping cottages with artistic furnishings. Natural gas for cooking, electric light. Said to be one of the beauty spots on Vancouver Island. Price $8750

WANTED

We have DEFINITE clients for the following:

Oak Bay—House with den and 2 bathrooms. All cash $5,000 to $7,500
Oak Bay, Uplands or Cadboro Bay Area—House with 4 bedrooms; big lot. $8,000 to $10,000
Four or 5-room bungalow, 2-mile circle. $1,300 to $1,800
1500 Cash—Balance as Rent

GILLESPIE, HART & CO. LTD.
611 FORT STREET PHONE G 1181

ESQUIMALT

SEMI-BUNGALOW — Five rooms and bathroom down, 2 bedrooms upstairs, full cement basement, good lot. Present revenue equal to about 15% net. Sale price $1350

APARTMENT PROPERTY

SMALL REVENUE PROPERTY—Three suites, self-contained, well rented; automatic heating, no janitor, close-in location, near park. Bargain price for cash.

CHOICE BUILDING LOT

Size 70 x 120. Near sea, Oak Bay. All new homes adjoining, local improvements taxes all paid.
Price only $650

Heisterman, Forman & Co.
608 VIEW STREET

ACTION WANTED

New Gorge, 5-room stucco bungalow, not quite completed, hardwood floors, fireplace and cement basement. Owner called away. Sacrifice $2175

TAXES, $46

SEMI-BUNGALOW, city, six rooms. Three bedrooms, living-room, dining-room, kitchen and sewing-room. Full basement, all sealed, and separate garage. This is a real good buy. Newly painted, new roof and splendid garden soil and lawn. Listed at $2250 for terms. Discount for cash.

For More Information See
ALEX OLSON or HAROLD LINEHAM

Johnston & Co., Ltd.
1314 BROAD ST. PHONE E 5841

$1100—James Bay, close to sea and walking distance of town, containing five rooms and sunroom, bathroom and separate toilet. Splendid vegetable garden. Excellent buy.

$2000—Seven-roomed house, situated on good street in James Bay, close to Parliament Buildings. Large living-room, dining-room, den, three bedrooms, three-piece bathroom and extra toilet, kitchen and pantry, full basement with furnace, nice lot with fruit trees. Would make good family home or rooming house. Terms can be arranged.

$285—Lot in Oak Bay, on nice street, 50 ft. x 120 ft.

SEE A. LANCASTER

BROWN BROS., LIMITED
314 Pemberton Bldg. Phone E 1183

INSPECT

1010 PENTRELEW PLACE

See an excellent buy—three bedrooms, bathroom, living-room, dining-room, kitchen, lavatory. Full particulars on inquiry.

SUBMIT OFFERS

FOR RENT—Furnished apartment, living-room, bedroom, bathroom and kitchen, tastily decorated; 417 Simcoe Street. $45 per month. Call us for appointment.

Christopher & Swayne, Ltd.
626 VIEW ST. PHONES: G 4121-2-3
Real Estate — Insurance

IN OAK BAY

OVERLOOKING WATERFRONT

Five-room stucco bungalow, granite fireplace in living-room, three bedrooms, three-piece bathroom, cabinet kitchen; part basement cemented, garage, greenhouse, terraced garden, fruit trees. Fine views over Straits. Price on terms $3250

SEE T. B. MONK

J. H. Whittome & Co., Ltd.
118 Pemberton Bldg. Phone E 9212

BAZAN BAY, SAANICH

Over three acres, all good land, with small belt fir trees. Fine bungalow contains large living-room with fireplace, two bedrooms, kitchen and bathroom. View of sea from spacious veranda. Water and light; stable and barn. Price $1800

WISE & CO., LTD., 100 Pemberton Bldg.

JOINS NAVY

Owner leaving to accept commission in Royal Navy. Offers 400-acre Up-Island dairy and vegetable farm with pure-bred Jersey herd, new buildings, fine equipment, and established market, for $16,500. Highly productive farm—a wonderful opportunity.

KER and STEPHENSON LTD.
1121 GOVERNMENT ST. G 4127

SMALL DOWN PAYMENT

$1300—On easy terms or less for cash. Seven-room semi-bungalow in good condition. Basement, furnace, large lot. Is it wise to pay rent? Walking distance to centre city.

$2000—On easy terms. Six-room bungalow, all large rooms. Basement, furnace, garage, chicken houses. Three large lots with lots of fruits, etc. Situated choice part of Esquimalt. One lot only with house if desired.

OAK BAY

$3750—Terms. Stucco bungalow containing five large rooms and breakfast room; basement, furnace, garage. Choice location Beach Drive, with wonderful view of ocean. Owner now residing in Vancouver will consider an exchange for property there.

W. J. GILLILAND & CO.
1203 BROAD STREET PHONE G 5741

AN IDEAL SPOT TO RETIRE

Within 3½ miles of Victoria City Hall. Country atmosphere with city conveniences. Well-built and attractive four-room bungalow, all in good condition; open fireplace; cement basement. Chicken house for 400 birds. Another building so located would make profitable store or gas station, or could be remodeled and well rented. 1¼ acres, all clear land, gentle easterly slope, nicely situated; all fenced. Low taxation. This is an exceptionally attractive little home and priced low at $2500
Would sell fully furnished if desired.

Swinerton & Co., Limited
620 BROUGHTON STREET

OPEN

FOR INSPECTION
2 to 5 P.M.

NEW BUNGALOW

Five Rooms. Oak Floors. Garage. VERY ATTRACTIVE HOME (3683 Cadboro Bay Road)

ONLY $3575 ONLY
READY TO OCCUPY
Exclusive Listing

SMITH REALTY
111 Pemberton Bldg. Phone E 2321

NORTH QUADRA

Recently-built four-room bungalow, three-piece bathroom, garage and good garden. Real buy at $2150
TERMS

JOHN GREENWOOD—E 7041

ARE YOU A JUDGE OF REAL ESTATE VALUES?

A comparison of the 240 pictures of properties with prices in our window will enable you to buy with confidence.

Independent Insurance Agencies, Ltd.
606 FORT STREET PHONE G 1861

HIGH QUADRA

$1250—Full price. Four-room cottage and two large lots, high location, close in transportation. A good buy.

$2100 and $2300. Your choice of two four-room cedar siding cottages. Modern and nearly new.

BURNSIDE REALTY
350 Burnside Road Phone E 8418

Finance and Oil Are Two Weakest Links In German Economy

Recent Repressive Measures Disclose Growing Difficulties of Reich Under Demands of War—National Debt Is Increasing at Heavy Rate

GERMANY'S economic measures, designed to meet the exigencies of war, become more drastic from week to week. Press reports and official announcements are the basis of this statement and they are reflected in the synopses of developments given in this article.

Financing a war, though alleged, as far as dictators are concerned, to be just juggling, is in fact becoming more and more of a problem for the Nazis, who entered the fray with an admitted national debt of nearly 100 milliard Reichsmarks, and who, even before the current adventures began, were adding to that debt at the rate of about four milliard Reichsmarks per month. (For purposes of comparison, it should be noted that Germany entered the last war with a national debt of 5.2 milliards only.)

The crux is how to maintain interest payments. Reading between the lines of Dr. Frank's speech at the general meeting of the Reichsbank on April 19, it is clear that the reduction in the bank rate (to 3 1-2 per cent for the first time in seven years) is simply the prelude to a large-scale compulsory conversion which will enable the state, with the same expenditure on interest, to borrow on a vastly increased scale. It is also clear that the present quickened pace of the war will consume resources at a rate unexperienced hitherto. Even Nazi financiers are growing alarmed at the possibility of having to compete with a second Winter, and are urging the Fuehrer to strike before Germany's financial resources fail.

PRESSURE OF TAXPAYERS

Meantime, the effort to extract every possible penny from taxation continues, by press and wireless, in the fields of both collection and assessment. Under a new decree (Frankfurter Zeitung, April 9) a fine of 2 per cent is now levied for delay in the payment of any tax, without the issue of any official reminder. Only a "Taxation Calendar for the Month," which takes the form of a dreary announcement on the wireless, will in future stand between the taxpayer and heavier contributions.

The first such calendar, issued to farmers on May 6 on the subject of payments to be made chiefly before the tenth, included, besides the turnover tax, capital tax, citizen tax and ground tax, a "new ground income tax which came into force on May 1" and, for deduction at source, "the wage tax, the defence tax and the war addition to the wage tax." The announcement that "the employer has to calculate all these taxes himself" was accompanied by a stern reminder that "non-fulfilment of this duty might have unpleasant consequences," but was sugared with a suggestion that ready reckoners could be obtained on application to government offices.

Extraction of tax from foreign investors in German securities is also assuming growing dimensions. Dividends sent abroad are now subject not only to the normal 10 per cent taxation, but also to a 50 per cent war surcharge.

FLEECING THE PENSIONER

Despite the "socialist" tenets of National Socialism, funds are also being raised by stinting on old age and other pensions. Over three months ago, the Fuehrer entrusted Dr. Ley with the task of creating a "generous socialist pension scheme" for old age, but, owing to war pressure on finance, nothing more tangible has yet materialized than Ley's picturesque assurance (Kieler Neueste Nachrichten, April 26) that "a socialism such as the world has not yet seen will run through your lives from youth to the old-age pension like a red thread." But while waiting for this thread to be transformed into cash down, the elderly German worker is worse off than before the Nazis came into power. What is more, he is liable, up to the age of sixty-nine, to be conscripted for national labor.

SPECTRE OF INFLATION

The spectre of inflation grows more and more alarming as the German note circulation increases month by month. The latest weekly Reichsbank returns—those for April 30—show a week's increase heavier than any experienced since the last inflation of evil memory, and display a rise to a new high level of 12,479 million marks. This figure, which covers Reichsbank notes only, does not include the 1,100 million Rentenbank notes which had been called in, but which have been reissued in recent months. Together, the two notes issues in circulation amount to more than four times the total average note circulation at the time when the Nazis came into power in 1933. The increase during the last twelve months alone is 5,061 million marks, or more than the whole note circulation in any year up to 1937.

It is small wonder that the rush to invest in goods continues apace wherever the purchaser can lay hands on articles of permanent value. In this connection, one of the most revealing news items of recent weeks was the case brought against a famous antique dealer for selling spurious antiques. The enormous prominence given to the affair, particularly in the S.S. paper, Das Schwarze Korps, suggests that the Nazis are hard pressed to prevent a flight from the mark into the antique furniture, which is one of the few stable commodities left to buy.

OIL AND THE WAR

To take the German position first. Despite all her efforts with synthetic plant, Germany (who consumed in peace time between seven and eight million tons of oil a year) was up till the war obliged to import about 53 per cent of her motor spirit and nearly 90 per cent of her Diesel oil. Of these imports, she received just 80 per cent (1938) from across the Atlantic, and only the Rumanian and Russian contributions (in 1938, 9.1 per cent and 1.6 per cent respectively) are at present available to her.

Nor can she hope vastly to increase supplies from these sources, partly because of transport difficulties but also for two even less surmountable reasons. The first is that Russia, though a big producer, consumes nineteen-twentieths of her own production and exports at most one million tons a year; the second is that the Rumanian yield (which is falling) is so extensively bought by customers with stronger and more desirable currencies than the Reichsmark that Rumanian producers, during the first six months of the war, sold to Germany 383,169 tons only—that is, 100,000 tons less than in the same period of the previous year.

Even if Rumania could place all her surplus oil at the disposal of the Reich, she would still be able to supply less than half Germany's peacetime requirements of gas and Diesel oil, less than two-thirds of her fuel oil imports, and only about one-tenth of her lubricants.

ALLIES' POSITION

A glance at the figures for world production shows that the Allies are far and away better placed. The leading producers (1938) are: U.S.A. 60.9 per cent; U.S.S.R. 10.6 per cent; Venezuela 10.3 per cent, and Iran 3.8 per cent. Of the total produced all over the globe, no less than 75 per cent comes from countries bordering on the Carribbean Sea. Further, Allied transport is available. Over 31 per cent of the world's tanker tonnage belongs to Great Britain and France, and a further 19 per cent to Norway. There should therefore be no difficulty in retaining access to overseas sources.

To sum up, German stocks are an exhaustible asset, and once they are taxed, Germany cannot keep pace with the Allied powers of replenishment. This war, now that fighting has begun, is an oil war, and—judging by the fact that the Polish campaign cost Germany two and one-half million tons in three weeks—it seems that long campaigns are a venture the Nazis cannot easily afford.

NANAIMO EDITOR TO JOIN PRINCESS PATS

NANAIMO, June 8 (CP).—Geoffrey Yates, editor of The Nanaimo Free Press for the last three and a half years, will leave on Monday for Winnipeg, where he will act as adjutant with the Princess Patricia Canadian Light Infantry. He will hold the rank of lieutenant.

During the last war he served in France with the 46th Battalion.

LIBERAL MEETING

All members and friends of the Ward Four Liberals are invited to attend the meeting to be held in the Liberal headquarters hall on Wednesday at 8 p.m. The entertainment committee has provided for an evening of extensive enjoyment, and a large turnout is expected.

MARRIED IN VANCOUVER

VANCOUVER, June 8 (CP).—Miss Annie Luella Zacharias, daughter of Mr. and Mrs. Martin Zacharias, Chilliwack, B.C., was married here last night to Mr. Ronald Rupert Matthews, well-known Vancouver radio-pianist.

Doctor—How many meals do you eat a day?

Patient—Well, I eat three times a day, doctor, but it amounts to about one meal; I live at a boarding-house.

Old Lady—"Where did those large rocks come from?"

Tired Guide—"They were brought down by the glaciers."

"But where are the glaciers?"

"They've gone back after more rocks."

Fred Smith & Co.

Auctioneers and Expert Valuators
Authorities on Antiques and Works of Art

AUCTION SALE

MONDAY AT 2 P.M.

Frigidaire, 3-piece Chesterfield Suite, single Chesterfields, Couches, 8-piece Oak Dining-Room Suite, 3-piece Walnut Bedroom Suite, Painted Bedroom Suite, Dressers, Cedar Chest, Table Lamps, Radios, Carpets, Rugs, Linoleum and Congoleum, Ranges, Lawn Mowers, Etc.

Sale Days: Monday and Thursday at 2 P.M.

FRED SMITH & CO.
Auctioneers G 4913

LOGGER SERIOUSLY HURT AT QUALICUM

NANAIMO, June 8.—Joseph Bourgoyne, of Hilliers, near Parksville, is in Nanaimo Hospital with a fractured skull and brain injuries, sustained this afternoon when struck by a flying hook while working in the C. & W. Logging Camp at Qualicum. His condition is grave, Dr. A. H. Meneeley, attending physician, stated.

FORMING CORPS TO CHASE PARACHUTISTS

PARIS, June 8 (AP).—Paris appealed today to motorcyclists with racing experience to join a special corps of crack parachutist-chasers.

The city's 110 motorcycle police will serve as a basis for the corps, which will be armed with regulation automatics, firing thirty-two rounds in ten seconds.

TO THE POINT

Indignant Woman—When I shop I always ask for what I want, and if they have it, and it pleases me, and I feel an inclination to buy it, and if it is cheap enough, and I have the money, and one cannot buy it anywhere else, I nearly always buy it without the haggling and arguing during the whole day which other persons do.

Maynard & Sons

AUCTIONEERS

Instructed by the owner, from Oak Bay District, we will sell at Our Salesroom, 731-733 Johnson St., on

WEDNESDAY, 1:30

Almost New, Expensive

Household Furniture and Effects, 1934 Buick Sedan

Feature Pieces: Beautiful Bed Chesterfield Suite, very fine Walnut Dining-Room Suite complete with China Cabinet, 2 nice Upright Pianos, very pretty Garden Hammock with Canopy Top, Dinette Table and Chairs, Camphorwood Chest, Walnut Coffee Table, very good Bicycle, Tri-Lamps, very good Carpets, Divanette, Walnut Stain Steel Beds with Spring-Filled Mattresses, nice Dressers, splendid Walnut Wardrobe with Mirror Door, almost new All-Enamel Oil-Burner Range, Electric Washing Machine, Electric Cake Mixer, Etc. The above all like new; particulars of furniture from other sources later.

Morning Sale at 10:30

Will include the 1934 Buick De Luxe Sedan, in splendid condition; also a very fine lot of New Hampshire and other Pullets, large Packing Case, Umbrella Tent, assortment of Vegetables, Etc.

MAYNARD & SONS Auctioneers

When Good Printing Counts - - -

82 YEARS' EXPERIENCE IN QUALITY PRINTING . . . IT'S YOURS TO USE

The quality of your printing is often the deciding factor in a sale, just as the personal appearance of your salesman is of tremendous influence. Poor workmanship in printing creates an impression of an inferior product. Distinctive, pleasing literature sways the prospect toward a favorable decision.

Don't let your sales be weakened by second rate presentation . . . consult us on all forms of circulars, brochures and commercial printing.

The Colonist

1211 BROAD STREET COMMERCIAL DEPARTMENTS

Third Section

The Daily Colonist.

(ESTABLISHED 1858)

Magazine Features

NO. 153—EIGHTY-SECOND YEAR VICTORIA, BRITISH COLUMBIA, SUNDAY, JUNE 9, 1940

"Maple Bay"

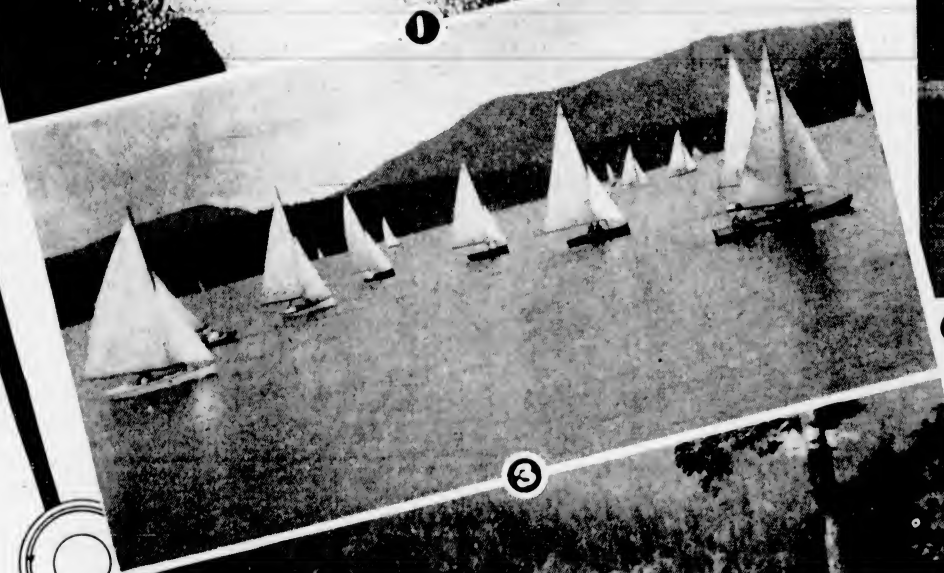

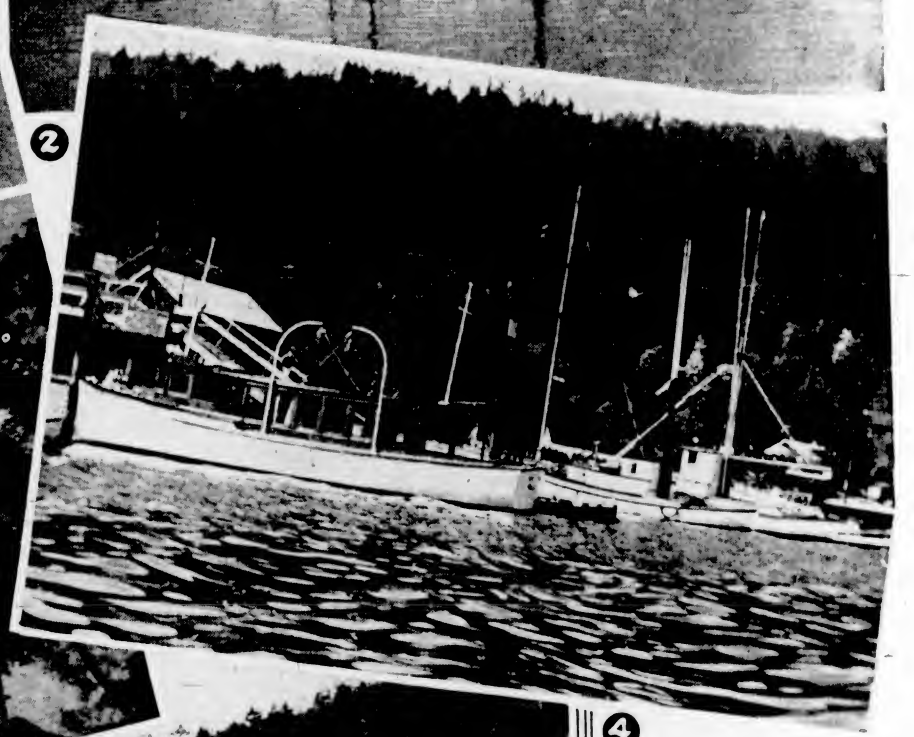

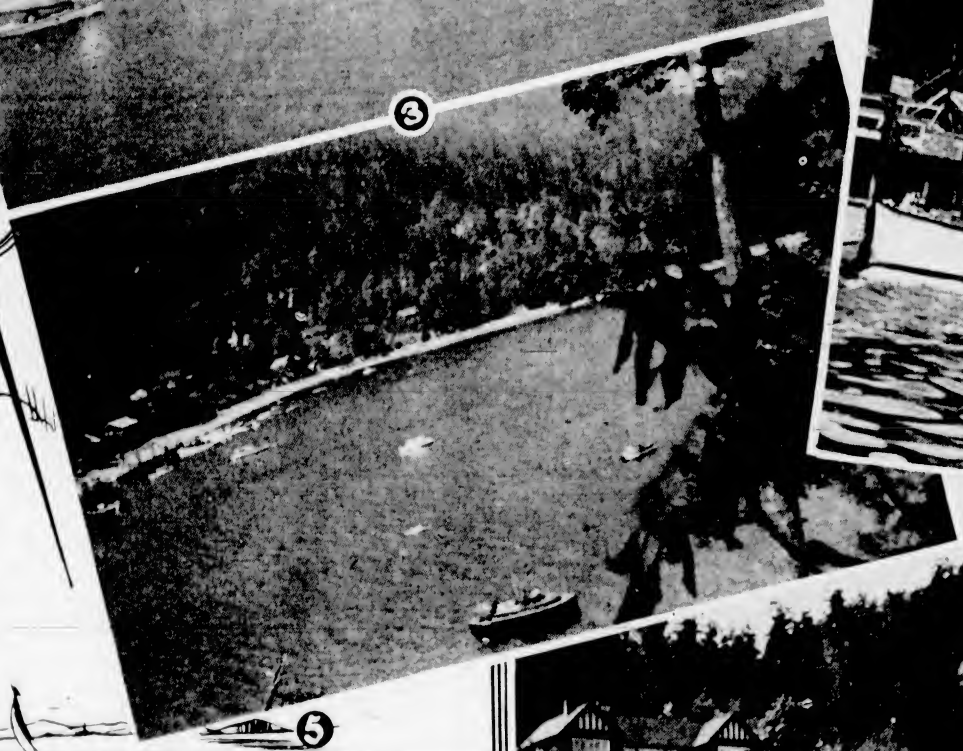

1 Moonlight on the bay.
2 In the early morning.
3 The start of a yacht race.
4 Power boats and fishing craft.
5 The beach at Maple Bay.
6 Inns and cottages on the beach.

DO you know Maple Bay, and have you been fortunate enough to stay there in the Summer? If not, you have something to look forward to.

Six miles out from Duncan it is a beautiful drive along one of the loveliest short roads of the Island. Beside picturesque Quamichan Lake, with a view across to Mount Prevost, on which stands a flashing war memorial beacon, through tall groves of timber, winds the Maple Bay road before descending to pretty Maple Bay itself looking like a land-locked harbor.

About five miles across, Maxwell Bluff stands clear and sharp against the sky over on Salt Spring Island, bounding the far side of Maple Bay. To the right extends the long arm of the bay, with a tiny and intriguing island near the end. Here, in even the roughest weather, is perfectly safe anchorage for the numerous craft during Winter. Arbutus Point bounds the left side out to Sansome Narrows, and on either side the outgoing roads have Summer cottages nestling between the trees and overlooking the bay.

The community itself boasts two stores and a service station, a yacht club and a picturesque inn right on the seafront. Many homes and cottages line the road, making a pleasing and colorful picture from the water.

Children's Beach

THE long stretch of clean shingle beach is a children's paradise. The swimming is unusually warm and quite safe—no strong tides, no steep drops or sharp rocks. This year for the first time the children will have the added advantage of a log enclosure in the water and an instructor to give swimming lessons.

For the more advanced swimmers there will be a public bathing raft with diving boards, also bathing huts on the beach.

The boating facilities are most attractive and anything from a rowboat, a sailboat to a large and comfortable yacht may be seen on the water at times. Take a small boat out for the day and you can go to any number of interersting and delightful picnic spots. Up the arm to the island, to Octopus Point, where there is a shell beach near the narrows, or over to Burgoyne Bay on Salt Spring Island and odd little beaches along that coast, and at all these places you will find ideal picnic grounds.

At slack tide the narrows are perfectly safe for a rowboat to cross between the tall bluffs and jutting headlands. Go south to Cowichan Bay or north to Crofton, either trip easily possible in one day.

In all these waters the fishing is really good, with exceptional salmon runs in the narrows and at Cowichan Bay. There is a very prolific run of blueback at Crofton at certain seasons, too. For the novice there are grilse and blueback in the bay, but one must be prepared for a fighting salmon here as well. Children with small lines fish from the wharf and catch anything from little perch to huge ling cod. They even troll in twos and threes from rowboats and sometimes land a salmon between them. Little boys spend hours paddling a boat or a canoe around the shore looking for and spearing cod.

Sailing Regattas

FOR the last few years Maple Bay has been the gathering point for the annual sailing regatta, and boats of every size and description from up and down the coast gather for several days previous to the great day. The bay is then a wonderful sight, bristling with masts and with sails fluttering in the breeze. On the morning of the races there is a unique timing race to Cowichan Bay, where the races are staged. Power boats of all descriptions time themselves to arrive at a stated time at one point, taking on board no clocks or watches. This is great fun, especially if you are on one of the boats taking part. It is a very gay fleet that gathers at Cowichan Bay, both as participants and spectators.

All day the races last, with numerous craft entering every class and high is the tension after every starting pistol shot. The white sails make an exquisite picture against the rocky hills of Separation Point, while the bay itself seems to be alive with boats moving and at anchor with rowboats threading their way in between the larger boats.

The road is lined with cars and all the wharves are crowded with spectators from up and down the Island. In the evening the narrows are again filled with boats wending their way back to Maple Bay, where the final event of the day is the big dance held at the Yacht Club. In the evening the bay is alight with boats and on the beach are many huge bonfires with jolly crowds toasting wieners and swimming by moonlight.

Many Beach Parties

ALL Summer these beacon-like fires are lit along the beach, with parties from Duncan and the surrounding vicinity coming down. At full moon it is worth driving out to see the magnificent sight of the bay shimmering in the moonlight with the surrounding hills rising dark and austere against the sky. The boats at anchor cast wierdly wavering shadows, while the friendly gleam of the beach fires add a welcome touch to the scene, making the whole into an unforgettable picture.

Excess energy may be spent in walking or in mountain climbing. The two roads beside the sea make delightful walks following the coast line with peeps of the water at every corner. In the Spring the dogwoods are out in gorgeous array along these roads and Maple Bay and Herd Roads as well. It is hard to say at which season the country round about is most beautiful, the fresh and flowery Spring, the cool greenness of Summer or the vividly tinted Autumn. Even snow-mantled Winter has its own particular charm.

Maple May Mountain, rising about 1,400 or 1,500 feet, makes an adventurous climb and affords a wonderful view of the surrounding country. In the Spring there are sixteen or eighteen varieties of wild flow-

(Continued on Page 3)

The Sensible Way

By George Bradshaw

WHY, this is easy, Maisie thought. She looked down at Jeff, crouched at her feet tying her shoelace. Very easy. And if it works . . . .

Jeff got up, smiled. "There," he said.

"Thanks," Maisie said.

They walked up the steps from the dining-room and came out on the hot, sunny little space by the street.

Jeff said, "When shall we start?"

Maisie shrugged. "Five minutes. I'll get Aunt Florrie."

Jeff nodded. "I'll meet you right here."

Maisie went on a little way and then began to climb. It was a good day. Far below her the blue Pacific heaved calmly. Why, Maisie thought, Mexico isn't a bad place at all.

Aunt Florrie was lying in the string hammock on the porch, finishing her breakfast.

"Tell me what happened," she said.

Maisie was inside now, pulling off her dress. "He tied my shoe."

Aunt Florrie picked up a piece of toast and put it in her mouth. "At your age," she said.

Maisie stopped, her bathing suit half on. "Listen," she said. "No tricks. If you give me away I'll . . . why"—she struggled with a shoulder strap.—"he's a wonderful guy."

"Oh, come." Aunt Florrie got up and walked into the cottage.

"He is," Maisie said. "Did you see those shoulders?"

"Yes."

Maisie ran a comb through her hair. "I could use them."

"So could I," Aunt Florrie said, "for carrying baggage."

"Nuts," Maisie said. "Hurry . . ."

The Hoted Mirador in Acapulco is on a cliff over the ocean; the town-proper lies behind it, down below, on the bay that comes pouring in from the south. So ten minutes later Jeff and Maisie and Aunt Florrie were sitting at the Hungarian woman's place, one of the four drinking booths under the bandstand in the middle of the square.

The Hungarian woman herself came out, clean and shining, in a fresh, starched dress.

"Good morning," she said, and everybody said good morning.

Aunt Florrie took the vacuum bottle out of her beach bag. "With ice," she said. "And then we all want beers." She looked around. Jeff nodded. But Maisie said. "Oh. Not for me. Lemonade, please."

The Hungarian woman looked surprised. Every other morning Maisie had had a beer. But she said nothing.

"Look," Aunt Florrie said, "look at my lamb of a taxi driver."

A bandit in a pink shirt stood beside an old black automobile.

"In a moment," Aunt Florrie called.

THE Hungarian woman came with the drinks. As she pulled the caps off the beers, she said, "Did you see the theatre last night?"

Maisie said, "Not last night. We were too tired."

The theatre was a large tent on the beach with a stage at one end and benches for the audience. The troupe gave a different play every night. Everybody went; it was fine entertainment.

"Rancho Grande," the Hungarian woman said, and then she raised her hands and her eyes. "That Jiminez. He is so handsome."

Maisie laughed. Jiminez was a self-conscious, good-looking young Mexican who played all the heroes. The women of Acapulco, as one adored him, despite the fact that he had a giggly young wife.

"We'll go tonight," Maisie said to Jeff. "It's wonderful."

They drank.

Aunt Florrie set down her glass. "Are we ready?"

Jeff paid the Hungarian woman and they walked over to the taxi, and got in.

They drove along the rickety, pretty arcaded streets, out into the sand and palm trees south of the town.

Maisie turned to Jeff and smiled. "It's wonderful to have you along."

Jeff made an appropriate sound.

"I feel so much safer," she said, "with a man. You know this is a dangerous town. You can have someone killed here for sixty-five dollars."

Jeff raised an eye. "Really?"

"I'm terrified sometimes," Maisie said, "even in broad daylight."

"Seems quiet enough," Jeff said.

"Well," Maisie said, "I'm glad you're along. This is a very lonely beach."

The road turned along the bay. They went over a clackety bridge, up a little hill and came out on a ridge maybe fifty feet above the beach. There the car stopped.

"At one-thirty come back," Aunt Florrie said. Then she and Maisie and Jeff gathered up their stuff and started down the winding little path through the cacti.

When they reached the beach they still had something of a walk—it was perhaps half a mile to their objective. But they could see it already; a broken boulder, as as big as a house, was set a little way out in the water; it broke the waves, and made a calm, shallow little pool behind it. And on the beach, right there were two other rocks, as big as other houses, which framed and shaded a perfect square of sand: that was the place. No one ever came to it, the Mexicans because it was too lonely, other people because they did not know about it.

Maisie stumbled along beside Jeff, taking little steps so that she seemed to have to hurry to keep up with him.

WHEN they arrived, Aunt Florrie flopped down in the shade. "I'm exhausted," she said.

But Maisie took off her skirt and sweater and tucked her hair into a cap. "Come on," she said to Jeff, "I'll beat you to the rock."

Jeff pulled off his pants and shirt and went after her. Maisie tried hard for maybe five strokes, then she slowed down. Jeff beat her easily, and when she arrived he had to pull her up beside him. "Thanks," she said.

When she had got her breath she said, "Look. How long are you going to stay around here?"

"A couple of weeks," Jeff said. "What about you?"

"The same. We've been here three."

They looked at their feet, dangling in the water. Maisie thought for a moment she might put red on her toenails, but decided against it. Not too much all at once.

Jeff squinted. "This is the first time I've seen the Pacific Ocean. It's strange. Not at all like the Atlantic."

Maisie said, "You get used to it."

Jeff laughed. "Are you engaged?" he said.

Maisie shook her head.

"I just wondered," he said.

They swam in and got cigarettes and talked to Aunt Florrie. Maisie rubbed her most expensive oil on Jeff's broad but untanned back. He told her he owned a real estate business in New York. At twenty minutes after one they walked back to the taxi.

At the hotel they had a scuffle. Maisie insisted on paying the bandit. "You bought the beers," she said. "I'll do this."

But somehow she got into trouble. She gave the bandit three pesos and he refused them. "Five," he said. "Five." Maisie tried to argue, but he shook his head.

Maisie looked up at Jeff with her eyes wide open. "We've never given him more than three," she said.

Jeff took the three pesos and offered them again. The bandit refused. So Jeff tossed the money into the car, took Maisie by the arm and walked away.

A flood of Spanish followed them, yells and curses, but they didn't look around.

"Thank you," Maisie said. "Thank you so much. I wouldn't have known what to do."

Jeff said, "I'll see you at lunch."

Aunt Florrie sat on her bed in the cottage, dressed and ready to go. She watched her neice put on the mascara. She lit a cigarette. "Is this going to keep up?"

"Certainly." Maisie sounded annoyed.

"How long?"

"As long as I can work it. Why not?"

"Why not?" Aunt Florrie spoke deliberately. "Why not? Because I hate to have an extremely pleasant vacation spoiled by my niece suddenly becoming a coy little cutie."

Maisie didn't look at her aunt. "It won't affect you," she said.

"No?" She took a drag at her cigarette. "What about my watching you drink that disgusting lemonade? Just to impress Jeff? And how about that ridiculous story of getting a man killed for sixty-five dollars? Really."

"Well," Maisie said. "I read that in a magazine."

Aunt Florrie snorted. "For a sensible girl . . ."

Maisie turned around. "That's my trouble. I am a sensible girl."

"Then behave like one."

"No. It's never gotten me anywhere."

Aunt Florrie was silent.

"Here I am," Maisie said, "twenty-four. And am I married? No." She turned back to her mirror. "And why not?" She took up a lipstick. "I know why not. And it's the reason I'm working out on Jeff this way."

Aunt Florrie shook her head. "I hardly understand a word your saying."

"Do you remember Dick Gordon?"

"Yes."

"For a year and a half we were friends. Good friends. I was sensible. I showed him I would be a good wife for him. When we played tennis I used to beat him if I could. When we went sailing I did half the work. I could talk to him about anything from Trotskyism to backgammon. I helped him in his business. I put in a new system of filing that saved him a thousand dollars a year."

MAISIE grabbed at a cigarette and lighted it.

"So what happened?" she said. "Some belle from Philadelphia that couldn't even light her own cigarettes got her hooks on him and they were married within a month. So the hell with being sensible. Get your man first and then be sensible."

Aunt Florrie got up. "All right," she said, "all right. But that still doesn't explain Jeff. He's a perfect stranger."

"My new act will work only on perfect strangers," Maisie said. "Besides"—her face was sad, there almost seemed to be tears in her eyes—"I'm in love with him. I think he's the most wonderful, handsome . . . oh, well."

Aunt Florrie walked over and put her arms around Maisie. They stood there, silent for a moment.

Then Aunt Florrie said, "I'm starved. Let's go to lunch."

For the next few days Maisie made progress. She learned to wait for her cigarette to be lighted (that was the hardest lesson of all), she hesitated about drinks, almost made Jeff think one up for her, she lost money at bridge, she was perfectly helpless the day they went fishing.

"I want to buy the Americans a drink." The way he spoke was an insult, and he was already a little drnuk himself.

And Jeff was always there, always willing, always gallant.

And as far as she could tell, he was enjoying it. Of course, the days weren't absolutely flawless. Every now and then there would be an incident.

One night at the movies a Mexican who sat next to Maisie began to talk to her, and she, properly alarmed, asked Jeff to change seats with her. He did, of course, but the Mexican muttered curses at them through the entire picture. It wasn't until the lights went up at the end that Maisie recognized him as a clerk who had sold her some stuff in a dry-goods store the day before. But by then there was nothing she could do about it. The man was mad.

But that was nothing. By the next morning Jeff seemed to have forgotten all about it. In fact at lunch he asked Maisie to drive out to Pie de la Questa.

That was the eighth day. And it was the day Maisie decided she had made definite progress.

Pie de la Questa is a beach, the smoothest, straightest beach in the world perhaps, eighty miles long, up the coast.

Maisie and Jeff walked out and sat on the sand and watched the waves crash. You cannot swim at Pie de la Quest, there is no reef to break the force of the rollers there, they come in fifteen or twenty feet high, quite close, so clear and undisturbed that you can see fish swimming in them; and their crash is so loud you can scarcely talk above it.

Jeff and Maisie watched them, fascinated for half an hour, pointing out the fish, talking almost not at all, smoking an occasional cigarette. Maisie was sitting with her arms around her knees, Jeff was propped up on his elbows, beside her. Once she leaned back to say something to him and found her head was on his shoulder, one of his enormous shoulders, she didn't know quite how it happened, but it was very comfortable, so she left it there.

And after a while she closed her eyes. This is wonderful, she thought. I am happy. I don't know why this is, but I feel better than I ever have in my life.

Jeff put his lips against her hair. "Happy?" he said.

"Very."

"I like it here," Jeff said.

Maisie nodded.

"I'd like to stay here for a long time. Here on this beach. Not see anybody."

"I know," Maisie said. Her heart was pounding. Do you suppose he can hear it? she thought.

"But," he said, "six days more. Then back to people who want ten-room apartments for seventy-five a month."

Maisie laughed. "Are you good at your business?"

"Fair. I'm getting ahead."

Maisie snuggled back against the shoulder. "Jeff . . ."

"Yes?"

But suddenly the biggest breaker of them all crashed up the beach. Maisie just had time to think. She checked her first impulse to leap to her feet, instead she threw her arms around Jeff's neck and let him lift her safely, swiftly in his arms, just a second before the water came swirling around his ankles.

"That was a big one," he said and carried her up to dry sand.

Maisie smiled. She did not take her arms away from his neck.

Slowly Jeff put her down, and as her feet touched the ground he kissed her. "You're a beautiful girl," he said.

Maisie turned away from him. She could not have answered if she had wanted to. After a moment they walked back toward the car.

BUT there were no more kisses. Maisie couldn't understand why, but the time or place for kisses just never occurred again. Something was missing, she could feel it. What it was she couldn't even guess. The routine was going on, never failing. And sometimes she would see Jeff look at her tenderly, almost longingly, but when she looked back he would turn his eyes away. Hell, Maisie thought, what did that Philadelphia girl have that I haven't got?

And the time was getting short. Five days, four days, three days left. She and Aunt Florrie were sailing back to New York through the canal; Jeff was going back to Mexico City to take a train. Of course, she would see him when they both got back to town, but she would never have this opportunity again of breakfast, luncheon, dinner, all day long.

Maisie got nervous and overplayed.

Aunt Florrie said, "You don't seem to be getting on so well."

"I'm doing all right," Maisie said.

"Has he said anything definite?"

"Not exactly definite."

"Well," Aunt Florrie said, "it's your funeral."

"I know," Maisie said, "I know . . ." And then she began to cry.

"Baby, don't do that," Aunt Florrie said. "Don't cry. Some nice young fellow is sure to come along who'll love you just the way you are."

"I don't want some nice young fellow," Maisie said. "I want Jeff . . ."

And then it was the last day. There was nothing to do about it, it was the last day. They had the last swim, the last lunch, the last walk through town. The last sun went down. And the whole business took no more than fifteen minutes. Never had a day passed so quickly, and never had a man said less about love and marriage.

But the last dinner was fine. They had drinks till eight and then went up to the dining-room. They sat at a table by the open rail and looked out over the slow, darkening Pacific, listened to the [illegible] and swish against the rocks. The dinner was long and hot with strange Mexican dishes. They drank champagne and began to feel very well. At nine an orchestra came and sat on the steps and played Mexican songs. It was a good evening, there were stars and a breeze and music and wine; even Maisie couldn't feel absolutely sad.

And then when it was over Jeff said, "Come on, let's go to the theatre. For the last time."

Aunt Florrie said, "Oh, no. You go. I've got to pack."

But Maisie said, "I'd love it," so she and Jeff walked down to the beach and to the big tent.

And that was how the trouble began.

JEFF paid three pesos for the tickets and they got seats in the front row. They were only a little late, the play was The Merry Widow and it was sung and danced in the same scenery that was used for all the other plays—tragedies, histories, comedies.

The theatre was packed. Everyone was in good humor. These citizens of Acapulco came to the theatre for fun. They ate and drank and talked. Most of the town was present. And everyone enjoyed the play.

The handsome Jiminez, of course, was Prince Danilo, and even Maisie had to admit he made a handsome figure in his conglomerate uniform.

The show went on, there was more noise, more laughter, the tent grew almost too hot to stand. Women began to fan themselves with their petticoats. And then, suddenly, it was all over.

But no one left. Tonight there was to be a Fino Fiesta, a kind of vaudeville performed by members of the cast. After a wait of twenty minutes it began. A man sang a political song. Another drew fast pictures with chalk, the leading lady sang, her husband juggled and told jokes on the side. There were a couple of others, and a pair of dancers. And then came the last song, in which the whole company joined kneeling down by the footlights: "Give Me a Kiss."

It was a cute little Mexican song; naturally the words didn't make much sense, but the refrain was constant. And while they sang the actors beckoned to members of the audience to come up and be kissed. Everybody loved it.

Jiminez's giggly little wife was kneeling just in front of Jeff. She smiled at him a couple of times and then beckoned to him. Jeff smiled and turnel to Maisie.

"Shall I go up?" he said.

Maisie made one last effort. "Please don't," she said. "Really, Jeff, you're supposed to be with me . . ."

So Jeff sat still.

Jiminez saw all this and his face changed. His smile left. His wife had been insulted. She was not good enough for this American. So with his teeth set he pointed straight at Jeff and made the ugliest gestufe in the Spanish world. The crowd howled. They all stared and pointed and craned their necks to see Jeff.

Then the curtain came down and it was all over.

Jeff and Maisie walked up through the warm, heavy night to the square and sat at a table in front of the Hungarian woman's place. They each had a Scotch and soda.

Maisie talked. She chattered about everything she could think of, from carved rubies to Princeton house parties. She could not bear to have this night end. They had another drink. They laughed. They did not notice that three tables away a half dozen of the actors and actresses, Jiminez one of them, were sitting watching.

In fact, they were aware of nothing but themselves until the waiter came over and said that Senor Jiminez wanted to buy them a drink.

Jeff looked up, surprised. He turned and saw Jiminez, forced a smile, waved a hand, but shook his head.

JIMINEZ came over. "I want to buy the Americans a drink." The way he spoke was an insult, and he was already a little drunk himself.

"Thanks," Jeff said, "we're just leaving."

"You can have one drink."

"We're just going."

"Why do you refuse? Are you too good for me?"

"No. We're leaving."

Jiminez snapped his fingers. "You have no manners."

"That's a matter of opinion," Jeff said.

Jiminez laughed. He bent over and picked up Maisie's hand. "Maybe the lady will have a drink?"

"Get away from here," Jeff said. "You're drunk, get away."

Jiminez dropped Maisie's hand. He turned to Jeff, his face drained almost white, his jaws set. Then with his open palm he hit Jeff across the cheek with all the force he had. You could hear the smack from one end of the square to the other.

Then everything happened at once. Jeff gave Jiminez a shove that sent him sprawling four tables away. Chairs crashed, a woman screamed.

And from nowhere there was a crowd. To Maisie it looked as if there were hundreds. And they were shouting, and some had sticks, some had ropes. She could see Jiminez getting up, she could see the fury on his face. She could see the other actors, yelling mad. Jiminez's wife, screaming at him. She could hear the threats, the curses, she could feel the Hungarian woman at her elbow, saying, "Come with me, they have knives, this crowd. You get killed. . . ."

And suddenly, as if she had been stabbed herself, she remembered . . . You can get a man killed for sixty-five dollars . . . Maybe it was true, she had seen it written, maybe it was true.

And every split second they were getting nearer, running in at Jeff. There were stones in the air, and a noise in the air, that ugly, low noise of the crowd.

Maisie's stomach went weak. There was no time, no time to think, no time for anything. Only time to know that Jeff, Jeff whom she loved, was going to get hurt, beaten, maybe. . . .

There was only one thing to do and Maisie did it. With one swift grab she picked up a chair and swung it over her head. Then she turned to Jeff and for the fraction of an instant she looked into his eyes. On his face she saw horror, then understanding, then something that looked almost like joy.

Maisie laughed, and with a crash she brought the chair down on Jeff's head.

He went down in a heap.

For a moment there was dead silence. Then the crowd cheered.

Maisie held up her hands. "It's nothing," she said.

Then they came crowding around her. What now, what should they do now?

"To the Mirador," Maisie said, and so, very tenderly, they carried his limp body to a taxi, rode with it up to the hotel, and laid him out on his bed. Then with their hats in their hands they said good night and went away.

THEY were all on the boat, sailing back to New York, Maisie, Aunt Florrie, Jeff. It was the day they were passing through the canal. Jeff now had only a small piece of adhesive plaster over one eye.

Aunt Florrie said, "I'll never understand it. No man should forgive a woman for hitting him over the head with a chair. Not in public."

"Nonsense," Jeff said. "I loved it."

"Of course," Maisie said. "It brought us together."

Jeff smiled at her fondly. "If it hadn't been for that chair, I might have gone away thinking Maisie was just a stupid little half-wit, and not my wonderful, brilliant, beautiful sweetheart."

"How you go on!" Maisie said.

Maisie took a swallow of a very strong Martini she was drinking. Then she leaned back in her chair and put her feet up on the one beside her. "This is wonderful," she said. "No strain, no worry. I've got a man and I can relax."

Her glance happened to fall on her feet, stretched out before her. And she saw that the lace of one of her shoes had come untied.

"Look," Maisie said, and pointed. "Look, Jeff."

Jeff looked. He looked long and carefully. Then slowly, slowly he shook his head.

"The heck with it," he said.

(Copyright 1940, by Crowell-Collier Publishing Co.)

The Mayor of Cannes

RIVIERA—The Mayor of Cannes, M. Pierre Nouveau, who recently had his sleep so badly interrupted by newspapermen inquiring about the marriage reported as impending between Mr. Hore-Belisha, former British Secretary of State for War, and Mademoiselle Jacqueline Delubac, third wife of the famous French playwright and actor, Sacha Guitry, is by profession an architect. His proudest achievement is the house, superbly situated on a hill behind the town overlooking the bay, of Lord and Lady Trent. Villa Springland is not only one of the finest villas on the Riviera, but its grounds include the largest rose garden on the coast, one of five acres. Built in the Italian style, the house originally contained a richly-carved oak staircase and much rare paneling, but Lady Trent removed this and introduced plain white-washed walls and other modern notes. By her additions, the house now has the further distinction of containing more Lalique glass doors, paneling and candelabra than any other in France. Many notable guests have stayed at Villa Springland, the late Lord Oxford and Asquith, Sir John Simon and Mr. Lloyd George, among others. The late Lord Trent bought the house in 1923.

Battlefields of France and Flanders

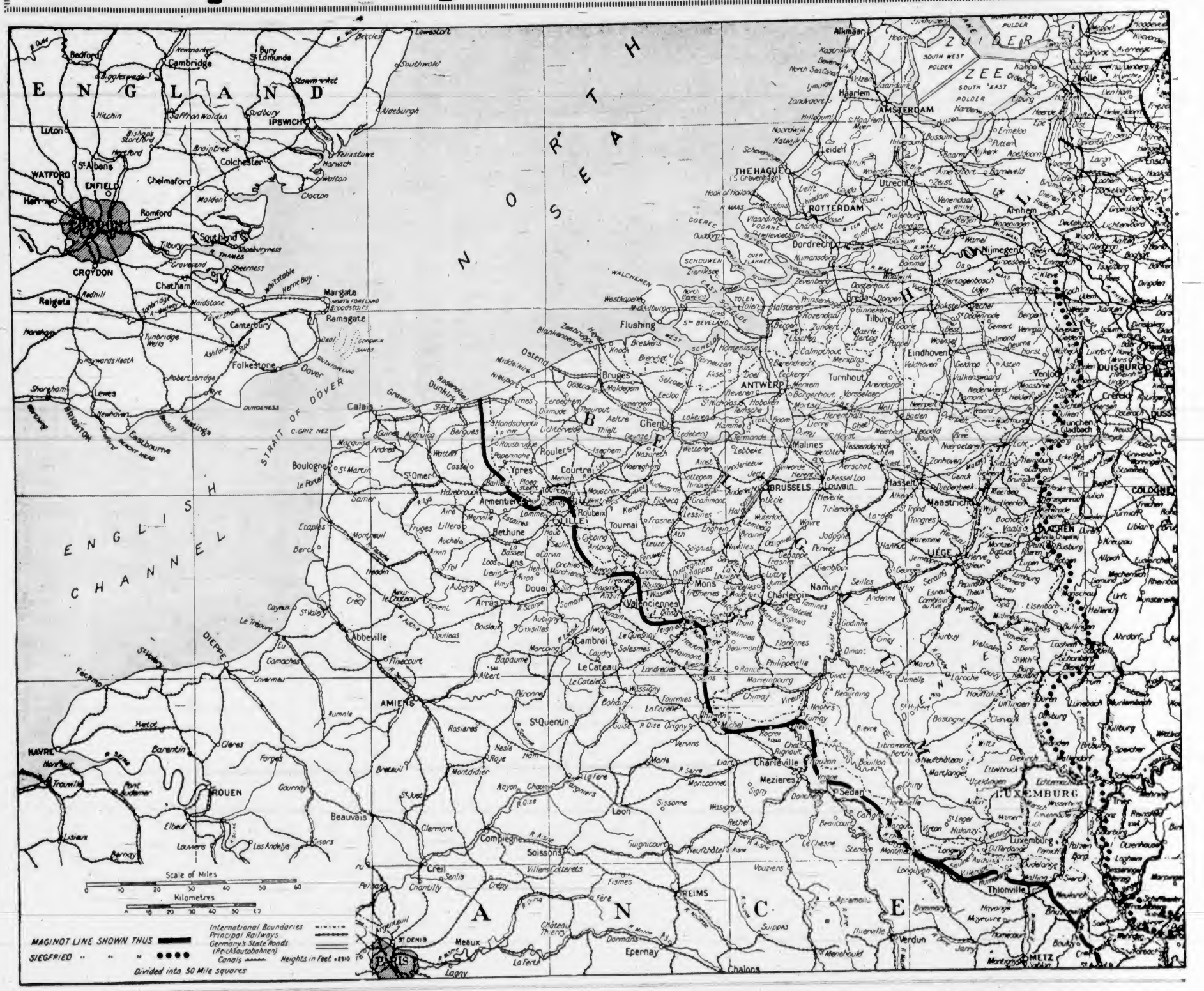

'Round London Town

By JOAN LITTLEFIELD
(Released by North American Newspaper Alliance)

LONDON.—When Mrs. Churchill took possession of No. 10 Downing Street, she found it a more modern dwelling than has any other Prime Minister's wife. Alterations costing $75,000 were made in 1937. The kitchen, in particular, is a housewife's dream. It contains every sort of labor-saving device—oven doors worked by foot pressure on a floor knob; light cream-painted walls, points for electric irons and big, handy cupboards.

The Premier's study is a comfortable, sensible room, with chromium radiators and an electric fire. It has cream wall-paper, embossed with an oak-leaf design. This paper is also on the walls of the Cabinet Room and of the bedroom which Mr. Chamberlain occupied at No. 10.

One thing is missing in the garden of No. 10—the bird-bath Mr. Chamberlain took with him.

No. 10 saw its youngest resident for many years when Mary Churchill went there with her parents. Mary is seventeen, good-looking, with dark eyes of her American grandmother, Lady Randolph Churchill. Had it not been for the war, she would have been one of this year's debutantes. As it is, she is taking a domestic course in London. She also does war work in a canteen and has volunteered for nursing when required.

The change in Government has brought the wives of several new Ministers to London. Lady Sinclair, whose husband is the new Air Minister, has been running canteens from her Scottish home, Thurse Castle, where she expected to remain for the duration of the war. She is an able and energetic speaker and worker for the Liberal cause.

Mrs. C. R. Attlee, wife of the Lord Privy Seal in the new War Cabinet, belongs to the Civil Nursing Reserve. She has been living a few miles out of London, at Stanmore, since war began, and has her hands full at holiday time, with her four children to attend to.

Mrs. Anthony Eden, whose husband is now Minister for War, has been in the country with her two boys, but has now returned to London. When in town, in addition to knitting comforts for the troops, she acts as hostess at the canteen of an all-services club in Upper Grosvener Street. Another keen wartime knitter is Mrs. L. S. Amery, wife of the new Secretary for India. She spends a good deal of time at the Navy League offices doing up parcels.

Task for Belgian Priest

FATHER van Zuyt will have his hands full now that London is again full of refugees. His church is Our Lady of Hal, in Camden Town. Across the road is the unpretentious little building to which Father van Zuyt first came when it was given over to Belgian refugees during the last war. The present church, a big, brick building, was completed seven years ago, and the little mission is now used as a social club for Belgians in London.

Father van Zuyt went through the sack of Louvain twenty-five years ago and was twice sentenced to death by the Germans, who eventually let him go free.

The Dutch church in London is in the city, an ancient grey stone building in Austin Friars, somewhat overshadowed by the commercial buildings around it. It was founded for the Augustine Friars and Edward VI granted the use of the church to foreigners in the sixteenth century. Queen Mary I sent the strangers away, but Elizabeth restored their rights and the church has belonged to the Dutch ever since. The Great Fire of 1666 did not harm it, though it was damaged by fire in the nineteenth century.

Princess Studies History

PRINCESS Elizabeth is learning constitutional history, as her father and the Duke of Windsor began to do at about her age. The two princes were taught by Lord Esher, who at that time was editing the state papers of Queen Victoria. He used to ask the boys to tea at his rooms in the Round Tower, Windsor Castle, and there he told them of the gradual development of the powers of the Crown, reign by reign. Lord Wigram will be one of those teaching Princess Elizabeth.

De Wiart a Sportsman

THE Commander of the British North-western Expeditionary Force in Norway is sixty-year-old Major-General Carton de Wiart, who had an English mother and a Belgian father. He was wounded twice in the Boer War and eight times in the Great War, in which he lost an eye and an arm and also won the Victoria Cross. This was on the Somme, when he strolled toward the German trenches in an effort to rally a flagging line.

After the Great War the general lived on a lonely marsh in Poland, eight miles from the Russian frontier. He was forty miles by boat from his nearest neighbor. Although he could shoot only by resting the barrel of his gun on the stump of his arm, he was a first-class duck hunter. In 1931 he organized the world's record wolf shoot, with a bag of 132 in two days. He was a member of the British Military Mission to Poland last September, and escaped to Rumania a few hours before the German and Russian troops took possession. Because he has only one eye, he is known as "Nelson" to his friends.

Trim and Feminine

HAIR is definitely shorter, and to be smart you must combine trimness with femininity. Curls are necessary to provide a frame for the flower cap and give the right finish under wide Summer brims, but nowhere is the hair more than seven inches long. It is brushed upward and allowed to fall in a natural line. Soft curls fall in a triangle on the forehead and also at the sides, sometimes covering the ears.

Close-fitting caps and swathed turbans are still with us, and both day and evening styles are being created in the same materials as the frocks they go with. Trimming varies from a long quill in contrasting color to a flower or fruit cluster or a jeweled clip.

Jacobean Mansion House

THE Jacobean mansion house of Cranford, Middlesex, whose foundations go back to the days of the Knights Templar, is to be pulled down. The building has become so shaky that visitors are not allowed inside. The Tudor buildings around the stable courtyard are better preserved, and the section containing the clock tower, whose ancient clock still keeps good time, is to be spared

Cranford is mentioned in Domesday Book and its history is said to go back farther than that. The Middlesex County Council bought the two manors of Cranford St. John and Cranford le Mote from the Earl of Berkeley in 1918, and it is Cranford St. John, home of the Berkeley family for more than 300 years, which is to go.

Notes of the Stage

THEATRES have suffered since the invasion of Holland and Belgium but, strangely enough, London's grimmest play, "King Lear" at the Old Vic, played to consistently full houses to the end of its limited run.

The old spy-thriller of the last war, "By Pigeon Post," was revived at the Garrick on the day the Low Countries were invaded.

Whenever the British Broadcasting Corporation starts a good weekly feature, it usually reaches the West End stage eventually. This happened with "Band Wagon," which also became a film; and now the Palladium has staged "Garrison Theatre," a free-and-easy Saturday night show which has been amusing listeners since the war began. It has brought fame to a new comedian, Jack Warner, as an intrusive private in the audience, always butting in on the show, and to a new girl, Jean Winters, who, as an usherette, shared much of the backchat with Jack.

Kitchen Goes to War

AMONG the well-known people contributing recipes to "A Kitchen Goes to War," a sixpenny booklet to help "rationees," is Eva Turner, the singer, who tells how she makes good-sized cakes for the troops without eggs. Lady Halifax, wife of the ex-Foreign Secretary, suggests savory haddock as a luncheon or supper dish; Lady Astor commends Haddock Finlandais; Mrs. Leslie Burgin, wife of the Minister of Supply, gives a Cotswold specialty called pudding, and Mrs. Henry Hall, wife of the dance band leader, introduces a casserole, which includes "bullock's heart, cut in slices."

Rebecca West's specialty is Dutch onion crisps, which, she says, guests like and ask for again, and Stella Gibbons recommends rice as being "extremely filling." "It's cheap," she says, "and men love it."

"Maple Bay"

(Continued From Page 1)

ers to be found on the wooded slopes here. There is no definite trail, but any active person can reach the top in less than two hours. You get an unsurpassed view of the farming lands to the west and of Quamichan Lake. To the south and east of the bay, the narrows and Cowichan Bay with numerous islands in the gulf and Salt Spring Island in the foreground indented by Burgoyne Bay, Fulford Harbor, Booth Canal and Vesuvius Bay.

Several lakes can be seen besides Quamichan, including St. Mary's Lake on Salt Spring and Somenos beyond Duncan. On a clear day you can see the Lions of Vancouver, Point Grey and the top of Mount Baker.

On Salt Spring Island there are Mount Erskine and Maxwell Mountain to conquer, the latter rising over 2,000 feet. Near the summit of the former is Maxwell Lake. Fine views are obtained from all these, giving one a good idea of the lay of the land.

Besides the regular dance at the Yacht Club there is tennis to enjoy at Maple Bay with a board court overlooking the water and shaded by trees. For the golf enthusiast the Cowichan Golf Club is not far in to Duncan.

For Summer accommodation one can rent cabins, Summer cottages or stay at the inn there and be sure of a truly delightful holiday amidst these attractive surroundings.

By Upper Koksilah's Waters

By Robert Connell

THE village of Shawnigan was beginning to show signs of being en fete as we passed through it. Cars were gathering and little groups were making their way to the shore, the bright clothes of the young of both sexes matching the May-time color of the scene with the sparkling lake behind. Soon we had left the Summer cottages of the West Arm behind and were running cautiously along an old wagon-road, narrow and winding. But if the road was crude, all the better it suited the scenery into which we were passing, the beautiful highlands that sweep across the northern horizon and far into the west. Behind us in the northeast we saw the cone of Cobble Hill with its fringe of firs. Ahead on the right rose the rocky tree-covered slopes of Eagle Heights above the valley of the Koksilah; on the left the green flanks of the hills passed one behind the other like a succession of buttresses, terminating in a vast mass of dark blue, Mt. Waterloo I suppose. Diagonally northeast southwest the Koksilah Valley passes like a wide trough from Hillbank to Jordan Meadows. The region is one of great hills and flaring valleys, stripped very largely of its primitive timber but already becoming green with young second-growth. One consequence of the disappearance of the old forest is, of course, that the full sweep of the scenery is now opened out on every side and its form is thus decipherable with comparative ease. We look out on lofty hills rising 2,500 to 3,000 feet or more above sea level, carved out of the elevated Tertiary lands and the later glacial deposits by rivers and mountain torrents. The nearer slopes of Eagle Heights are bare of soil; between the covering of arbutus the rocks are everywhere visible for the upper two-thirds at least. On the most distant shoulder there can be seen patches of grey cliff peeping from the dark blue of the forest.

It was practically unknown district to my friend, Mr. J. O. Clay, and me. True I had made a very hurried excursion into it a good many years ago in search of fossils at the crossing of the Koksilah by the C.N.R., but it was more timbered then than now and such recollection as I had was quite at fault. We passed an assemblage of dilapidated buildings and in doing so crossed the railway without knowing it! At a fork of the road we turned to the left and found ourselves at a logging camp where the cook endeavored to straighten out our geographical conceptions. Another car drove up whose driver enquired for Grant Lake and we decided to follow him. Returning we followed the Burnt Bridge road and finally came out on the banks of the Koksilah where a small stream enters it. There we lunched in a pleasant grassy place to the music of the river and the light breeze in the trees. The turf was dotted with dainty gilias. After lunch we went down to the river to see what wild flowers and ferns favored its bed.

The River's Garden

THE Koksilah at this season is a delightful river. By which I mean that it is not only pleasant to look at but is amenable to human use. Though it flows swiftly it is not unfordable, and you can travel for some distance along its shore or along the margin of its rocky bed. On the opposite side we saw a ridge of stone parallel to the shore whose crest was clad in Luina hypoleuca, that mountain plant that comes down into the valleys and cliffs of our wider lowlands. Its silver-backed leaves and its creamy clusters of flowers were easily perceptible across the water. But on our own side the first thing of note was the wealth of lady-fern growing in the wet sand and gravel, its pale green contrasting with the darker color of the lycopus or water-horehound clumps, as yet flowerless. The lycopus resembles a mint—it belongs to the mint family—but its leaves are less coarse and their scent much less aromatic. The European species, practically identical with ours, is also known as gipsy-wort, because the plant gives a black dye or stain and has been said to be used by those who wished to exhibit a gipsy-like darkness of complexion. It had in olden times a medical reputation in the treatment of fevers. The tiny pale flowers are insignificant enough. "Lycopus" means "wolf-foot," and probably refers to the difficulty of eradicating in damp low fields the persistent stolons or rooting branches that prey wolf-like on the plants of cultivation.

Where the little creek debouches we can see the maidenhair growing luxuriantly. In among the boulders where we step precariously from one to another the yellow violets are still blooming. There, too, we come across the baneberry, its flowers over and its berries immaturely green, so that their ultimate color whether red or white is as yet unknowable. The baneberry is one of the erratic plants of the buttercup family, more remarkable for its shining waxy berries of bad repute—as the "bane" suggests—than for its flowers which are white. It is one of a number of plants having a local reputation as a cure for rattlesnake bites. On one of the rocks, and growing among the sand, is a single, rather small, plant of Sitka valerian, recognizable by its leaves for its pleasant flowers are still hidden in the bud. Somewhere higher up the river there are, without doubt, cliffs clad in this hardy lover of the high places and the wild river-courses that comes occasionally down to the West Coast. I never see it without hearing in memory the whistle of the marmots where they dig up its roots on the mountain sides. And the charming foliage of boykinia, reddish stems and shining, sharply cut, heart-shaped leaves, is another of the riverside attractions, soon to be increased by the delicate and sweet-scented flowers. A species of bog-orchid also grows here but the inflorescence is too juvenile for accurate identification. Among the shrubs and trees the white flowers of the ninebark are becoming conspicuous and the graceful foliage of the goat's-beard spreads out above the great, deeply toothed, and wool-lined leaves of the butterbur or colt's-foot.

Eyes Are Sentinels

RETURNING to our place of luncheon we find an old acquaintance of mine in the hills of Sooke seated by his open pack on the grassy bank. My heart goes out to these men of the wild country. With the prospector and pioneer lies the real romance of our country. We have few tales of Indian wars and for the matter of that few of the men who have penetrated the vast forests and painfully ascended unknown mountains and river gorges in the search for minerals. For the prospectors have been men of few words, and I think their reward has, like that of virtue, been found in their incessant wanderings, for few of them seem to have been participants in the wealth discovered by them. This is what attracts me to them. Like Stevenson's vagabond they sing:

"Give me the life I love,
Let the lave go by me,
Give the jolly heaven above
And the byway nigh me.
Bed in the bush with stars to see,
Bread I dip in the river—
There's the life for a man like me,
There's the life forever",

though the "byway" has to be translated into "untrodden way" or something like that. And when they grow too old to wander I fancy they sing in their hearts again with R.L.S.:

"O to dream, O to awake and wander
There, and with delight to take and render,
Through the trance of silence,
Quiet breath;
Lo! for there, among the flowers and grasses,
Only the mightier movement sounds and passes,
Only winds and rivers,
Life and death."

Any of them who read this will, I believe, understand what I mean.

We learned from our friend that we were by the road that leads into that favorite "heart of the hills" of mine, Jordan Meadows, the road that goes in from Cobble Hill, the old Silver Mine Road. And while we talked two other visitors appeared, but across the river. Down the hillside came a deer and the breeze being down-stream and so towards us our presence was at first unnoticed. In a moment or two it was joined by a second, and the two stood drinking, one behind the other. Suddenly they caught sight of something strange, their "eyes were sentinels" for scent was unaroused. Both of them then stared long at us, making, every now and then, slight nervous movements with their legs. Then suddenly they swung round and with light airy bounds passed up the hill and disappeared among the brush.

A Little Ramble

WE now took a walk up the road which passes first through a pretty piece of moist woodland by the little creek. Here we found the wild ginger in full flower. It is a retiring plant, loving moist and well-shaded places. There its large, glossy, dark green, heart-shaped leaves rise above its trailing stems and its curious flowers expand in complete disregard of the glowing sunshine without. Their shape is that of a cup with three long tails which are extensions of the three lobes of the calyx; corolla there is none. The color is yellowish outside shading to dark reddish or purplish brown above, this color being also that of the inside. Asarum caudatum, as it is botanically called, is related to the well-known Dutchman's-pipe creeper. Here, too, we found a twayblade differing from the one I saw in the Warwicks near Malahat station a few weeks ago. It was not yet in full flower, but its leaves identified it as Ophrys caurma, the northwestern twayblade. It is a real highland plant, its type locality being at an altitude of 3,000 feet in the Cascades. The overlapping leaves of the achlys made a unique covering for the shadier parts of the roadside, and a few spikes of its sweet-scented flowers still rose above the "tortoise" formation; most, however, were already changing to the small fleshy fruits. "May leaves," "Oregon sweet clover" and "Vanilla plant" are popular names of this very curious member of the Berberis family and so cousin of the two species of Oregon-grape. Trientalis latifolia or star-flower was very lovely in these shady places, the flowers of a deep pink. Here, too, we saw the salmonberry with ripe fruit.

In the opener ground, after passing a house and neat little garden, by another creek, we found Lupinus lepidus, the charming lupine, to translate its specific name, very plentiful everywhere, brightening up the low thickets of young salal, among which we saw plants in flower not six inches high. But before leaving the woods, I should have said, we listened with pleasure to the short, but musical song of a Louisiana tanager, a song I should have heard but not identified and, therefore, have but little appreciated, had it not been for my friend's ready knowledge and quick ear. The only other song we picked up was that of a warbling vireo, but, of course, mid-day is not the best time for bird music. We rambled on, had a short chat with the forest guardian for the district, and then crossed the river by a disused logging-railway bridge. Above the bridge we could see the river running through a narrow canyon or gorge rather like those of the Sooke above the falls, but not so wildly picturesque. From the other side we had a remarkable view of a long straight stretch of the river, to the east, which I found afterwards by measurement on the map to be five-eighths of a mile long. I suppose what gave this view interest was partly the unusual character of it, and, in my own case at least, partly the recollection of a similar but greatly longer view of a greatly larger river, the Saskatchewan, at a certain point in its course. We followed the old railway grade for some distance but found nothing of particular interest except that sea of arbutus trees stretching across Eagle Heights above us, for it is round that lofty hill the old track winds. When we recrossed the old bridge we went up the road a little to where the forest guardian has his tent-home and there we met again my prospector friend. As we chatted together a great dark bird flew in circles only a little height above us. The glasses showed it to be a turkey-buzzard and then we remembered a dead goat we had passed in one of our deviations and prevarications from the beaten way. Goats have always had an ill reputation with respect to their odor though I am assured that properly cared for modern goats are never offensive, but a dead goat of some days' exposure! Is it any wonder that the turkey buzzard came? The ornithologists (or some of them) say the vulture depends on sight to find its prey. Certainly it must have been amazing sight that discovered this dead animal, in color matching the bare yellowish soil of the ditch in which it lay and with nothing but its general form to identify it.

We sauntered back to the car, hearing again the tanager's song though again without seeing the bird. We were soon bowling along the wagon road whose narrowness had been accentuated in the morning by our meeting another car. Now on our return trip we met two, and one them backed up some distance to give us a better chance of passing. It is truly a pedestrian's road today where the traveler can stop and peep and stare to his heart's content. One step and he is in the protecting woods or shrubbery. The sound of the rarely approaching car travels along the narrow passage from behind or before and gives ample warning. At worst he may have to swallow a little dusty soil. But here we are again at Shawnigan with its tangle of cars, for the sports are over and the crowd is dispersing. We are on a broader road, and the lake and the little cottages and farms, the green slopes and rocky hillside, the woodland aisles and the deep ravines, are left behind.

An Embarrassing Adventure at a Back-Road Farm

A Helen and Warren Story

(Copyright, 1940, by The Bell Syndicate, Inc.)

THE drone of bumblebees. Clucking hens. The drowsy remoteness of this back-road farm.

Two dogs sunning on the porch steps. A grey cat stretched on the rail.

In the road by the letter-box, their sleek sedan an incongruous note. Stalled—the points burned out!

"That's what comes of short cuts," grumbled Warren, tilting his porch chair.

"Fortunately we didn't break down in the woods," Helen stroking the cat.

"No big woods in these parts," volunteered the farm woman. "Too bad Joe went to market. He could have towed you to town."

"Saturday market day?" filling his pipe. "What do you sell now?"

"Just eggs and a few pullets. Hardly worth the gas to drive 'em in."

Talking of the small farmer's problems when Mr. Chase came out from the telephone.

"That garage hasn't the points for my car!" his disgusted report. "Sending to the next town. Won't be here for an hour."

"Then we can't make the Sheldons for lunch," Warren scowled at his watch. "Quarter of one now. Any good roadhouse around here?"

"Just a hamburger stand. But I can fix up a snack for you."

"Fine! Driving all morning—we're ready for nourishment."

"May I use your phone again?" Mr. Chase at the screen door. "I'd better call the Sheldon's so they won't wait lunch for us."

"I wonder if we could wash up?" ventured Helen.

"Yes, Jimmy'll take you to the spare room. I'll get the lunch started."

The overalled youth leading them up to a closed, stuffy room. Bringing a towel and fresh water. Eyeing them hostilely, he slammed out.

Had he heard Mr. Chase rail about breaking down at this "dump?" Such a discourteous thing to say, when the woman was so kind.

"Wait, dear, let me rinse that bowl first! So dusty."

"Hold on, Kitten, don't waste all the water."

"They've a telephone and electric light—but no running water!" always her bowl-and-pitcher abhorrence.

"Plumbing's pretty expensive. And they don't look any too prosperous."

While he washed, her inventory of the room. But no hoped-for antiques.

No old four-poster and patchwork quilt. Just an iron bed with a seersucker spread. A cheap oak bureau and washstand. Family photographs on the blistered wallpaper.

"Looking for finds, eh?" grinned Warren reaching for the towel. "Fat chance! All this section gone over with a fine-tooth comb. Now make it snappy."

"Lunch won't be ready yet," again rinsing the bowl. "She's very nice—but not fixed up for tourists."

"Guess not many hit this back road," buttoning his collar. "Only fatheads like Chase who insist on a short cut!"

"Dear, you shouldn't rub it in! He's really abject about it. And after all, it's his car—he's driving us."

"Huh, I wanted to go by train. Be there now—have a decent lunch. You ready?"

Downstairs, joined by the apologetic Mr. Chase. The call put through, his wash-up at the back-yard pump.

All ushered into the kitchen! The oil-cloth table set with heavy dishes and wood-handled cutlery.

A sickening odor of grease! And the hot stove—suffocating——

"Oh, such a lovely day! I noticed a table on the porch. Couldn't we eat out there?" suggested Helen.

"Why, yes, I guess you could, Jimmy, help me move these things."

"I'll help, too," her compunction at the extra trouble.

This hard-working woman so tired and stooped. Wispy hair pulled back tight. No time for personal care.

Again the boy's eyes hostile. Plainly he resented their intrusion—the work they were making for his mother.

The lunch transferred to the porch. A platter of cold fat ham and greasy fried potatoes!

Always Helen's revulsion at grease. No, not hurt this woman—try to eat. Trimming the fat from the ham. But almost nauseated by the fat in the beans.

"Maybe the lady would like some fried eggs," the solicitous offer.

"Not fried, but I'd like one boiled. And a napkin, please."

The men, if not relishing the food, eating with long-drive zest. But Mr. Chase grimacing at the well water.

"Tastes like sulphur! Haven't you anything else to drink? Any beer?"

"Only some dandelion wine I put up last Spring. Jimmy, run down the cellar and fetch the jug. I'll go boil that egg," hurrying in.

"Now no crabbing," Warren forked another slice of ham. "Doing her best. At least this homemade bread's good. Fresh butter, too."

"But it reeks of garlic!" grumbled Mr. Chase.

"The cows eat wild garlic. Gets into the milk."

The outdoor meal attracting the farm menagerie. The dogs, chickens, birds—all begging hand-outs. The grey tabby by Helen's chair, purring ingratiatingly.

"If you're so blamed squeamish," scoffed Warren, "why pet that cat while you eat?"

"Why, she's so lovely and clean! Such a nice white vest and paws. What I really mind is the grease——"

Quickly changing the subject as their hostess came out with the boiled egg.

Helen waving away a persistent fly. Wiping her spoon with the napkin——

"Isn't that spoon clean?" the woman flushed. "I'll get you another."

"No, no, this is all right," remorsefully. "Just a bad habit! We eat so much at restaurants—I'm always wiping the silver."

Then not the heart to pass up the dessert. Apple pie with a greasy crust! Forking out the apples—at least she could eat those.

But the coffee—already mixed with the garlic-scented cream!

"Have you any black coffee?" Mr. Chase disgustedly pushing back his cup.

"Why, yes, I'll get you some," again in to the kitchen.

"Well, if that wasn't one rotten meal!"

"What the devil did you expect?" brusqued Warren. "Not a restaurant!"

"But all these farms serve meals to motorists. She ought to know better. Not everything sopped in grease!"

"That's what I can't bear!" winced Helen. "And things aren't very clean."

"Huh, if you were a farmer's wife—wouldn't be so blamed fussy." Warren filling his pipe. "Kept too busy."

"Dear, most farm kitchens are spotless! She's nice but—well, just not very particular! Everything shows that."

The woman soon back with the black coffee. Trailed by the sullen Jimmy.

Swinging on the porch rail, his disconcerting gaze. Snubbing their friendly overtures.

At last breaking his stubborn silence with a shouted, "Ma, here comes Bill Neil!"

The snort of a nearing motor. Pushing back from the table, Mr. Chase rushed down to the road.

The garage man? Yes, an overalled mechanic jumping out of a dusty car.

Twenty minutes of efficient work in the hot sun. Then packing his tools, pocketing his fee. A casual wave at the house and he drove off.

"All set!" Mr. Chase crunching up the path. "And he told me the quickest route. We'll make the Sheldon's inside an hour."

"Good! Got all your stuff, Kitten?" Then turning to the farm woman, "Now what do we owe you?"

"Owe me?" pushing back a wisp of hair. "Why, your friend paid for the phone calls. You don't owe me nothing!"

"We haven't paid for the lunch," taking out his wallet.

"My goodness, we don't run a restaurant! I was right glad to help out."

"Oh!" Helen crimson. "Of course we thought——"

Excruciating embarrassment—and remorse. Mr. Chase scarlet, too.

"Why, I wouldn't think of charging you folks for a bite! You were stuck right by my door. Only neighborly."

And the way they had fussed! Had lunch served on the porch. Asked for special things. The coffee sent back. Their critical attitude——

This poor, tired woman! Not old, but her face so lined. So little in her life but work. No doubt helping with the farm besides all the housework.

How could they have complained? Or said anything to hurt her——

"Now we've given you a lot of trouble," Warren thrust a bill in her hand. "Naturally we expected to pay."

Forcing her to keep the five dollars. Refusing any change. Ignoring her far-too-much protests.

And Helen's added atonement. Warm if untruthful praise of the lunch. The homemade bread she could sincerely laud.

As they drove off, turning to wave. The woman still at the picket gate, waving back. The boy, too—his hostility thawed.

"Never felt so cheap in my life!" confessed Mr. Chase, speeding up the hill. "Didn't occur to me that we weren't supposed to pay."

"Oh, I was so ashamed!" anguished Helen. "She must've thought we were the rudest——"

"Well, you were—both of you!" Warren ruthless. "Even if we were paying, too blamed fussy. No wonder that boy was sore!"

"Yes, the way he looked at us—and wouldn't make friends."

"Now I see why!" slowing over a bridge. "And I asked for beer—coffee without cream——What else did I say?"

"Plenty," scraping his pipe. "And Helen's squeamishness pretty obvious. Eating only a boiled egg and wiping everything with her napkin!"

"But I was the worst!" Mr. Chase's self-reproach. "All my fault, anyway—for taking the wrong road."

"Guess she was glad enough to get the money to forgive our manners. Looked as if she could use it."

"Dear, you were wonderful!" Helen still emotional. "You thought we were to pay, too. Yet you didn't fuss—or say a thing that could hurt her——"

"Why should I?" zipping his tobacco pouch. "At a first-class restaurant with top prices—that's where I can kick. Have things as I want or know why. But I don't expect Ritz standards on a back-road farm!"

Record Tourist Travel

TOURIST travel to Riding Mountain National Park in Manitoba established a new high record during the 1939 season, when a total of 36,025 automobiles carrying 129,846 passengers entered the park. This compares with 33,215 cars and 124,459 persons in 1938. The growing popularity of this Summer playground and tourist resort is reflected in the attendance records for the past four years which show that since 1935 registrations have increased by more than 38 per cent. Although established only ten years ago, the attendance at Riding Mountain Park for the 1939 season was surpassed among the parks only by that of Banff National Park in the Canadian Rockies.

Tourists from the United States continued to be among the most enthusiastic visitors to Riding Mountain Park last year. This movement increased by more than 11 per cent over the preceding season, and included motorists from thirty-three states. The park is situated within a hundred miles of the International Boundary, and extensive improvements carried out last Summer on the provincial highway leading from the border to the park are expected to encourage a larger influx of American visitors during the 1940 season.

The increased attendance at Riding Mountain Park was accompanied by greater use of the public camp grounds and other facilities, provided for those who prefer life in the open. At Wasagaming, the park townsite, the public camp ground was used by 5,334 visitors, who camped for 48,658 person days, an average stay per person of 9.71 days. This camp ground is capable of accommodating upwards of two thousand people at one time, and many forms of recreation, including bathing, fishing, tennis, golf and other sports, are available to the campers. In addition band concerts and other organized entertainments are held nightly for the visitors.

Casino at Nice

RIVIERA.—After long delay, permission has been granted by the French Government for the reopening of a second casino at Nice, so the Casino de la Jetee is going ahead with its normal night life. This has meant the closing of the Palais de la Mediterranee, one of the most imposing buildings on the Riviera. A good many of the concerts scheduled for the theatre of the Mediterranee are now taking place instead at the Opera House in Monte Carlo. There are 100 performers in the Monte Carlo Orchestra. Even so, Nice is gayer, though there are fewer visitors than usual and a good many uniforms about.

Newsviews and Reviews

Voice of the Colonies

THE Gold Coast newspaper, African Morning Post, declares that progress made in the development of British Colonial policy would have been impossible under German control.

"The spirit of Article 22 of the Covenant of the League of Nations is not confined to the Mandated Territories. Trusteeship for West African populations is the driving force behind British policy in all the colonies and protectorates and protected states. The colored peoples of the Empire are, according to declarations from time to time by British statesmen, being guided to a position of political responsibility, until they are at last able to walk firmly on their own feet as self-governing members of the British Commonwealth of Nations. There is nothing new in this. It is the same process by which the Dominions became sovereign states under the Statute of Wesminster, equal in constitutional status with the United Kingdom, but as one in allegiance to the Crown.

"We see today the rapid approach towards full Dominion status of an Indian Empire which only a few decades ago was administered on directly 'colonial' lines."

French and British

MR. MacDonald's visit to M. Mandel in Paris is the subject of an editorial in The East African Standard pointing out how the East African territories can profit by closer co-operation between France and Britain in the colonial field.

"In the field of exchange of colonial produce much can be done. East Africa imports large quantities of manufactures which can be supplied by France and her empire and is seeking markets for products which may well be required by our Allies. A recent good example was provided by coffee. France imports from foreign countries a large quantity of coffee to supplement her own colonial product and there should be little difficulty in resolving the problem of coffee sales and redistribution within the currency area represented by the British and French Empires."

Fiji is Proud

THE following statement has been issued by the Defence Department of the Government of Fiji:

"Fiji, which has had no regular troops since 1878 when the Royal Engineers left the colony, began recently the local engagement of artillery officers and men. These will supplement and eventually replace the gunners who began to arrive from overseas soon after the outbreak of war. Recruiting closed on January 31. The colony is very proud of its new coast defences and there has been an eager response to the call for service. It is understood that there have been more than three times as many applications as there are vacancies available."

Arras, famous during the Middle Ages for its tapestries, has been prominent in the news of today and in consequence a word about the history of its coat of arms, shown above, is of interest. Always a town of many sieges, Arras was built on the site of an old Gallic town, was destroyed by the Vandals in the year 407 A.D. and again by the Normans in 880 A.D. It was connected with many figures of history, including the famous French general, Turenne, Prince Louis of Conde and Robespierre, whose birthplace it was. During one of the sieges, which were generally carried on in the Summer, it fell into the hands of the Spaniards, then in Flanders, and to show their contempt for their enemies they carved "Quand les Francais prendront Arras, les sourjs mangeront les chats" over the arms of the town on the gateway. Later, the French having won back the city, crossed out the "p" in prendront," making it read "when the French give back Arras, the mice will eat the cats," and that has been the motto of Arras ever since. The above coat of arms is reproduced from a plate now in possession of Mrs. L. deS. Duke, Mount Joy Avenue.

Russia Today

Hidden Misery

RUSSIA'S Red Hand has fallen heavily on Eastern Poland. Ukranian papers published in Canada and the United States tell of breadlines in the streets of Lemberg; of ragged, hungry children; of untilled fields.

"Since the middle of March," says The Narodne Slovo (National Word) a Ukranian paper published in Pittsburgh, "not a single private enterprise has been functioning in Lwow (Lemberg). Everything is nationalized. Private trade was liquidated by the Red Army, by officials buying everything and taking it to Russia. No new stocks were laid in. Rich lands are now facing starvation. There is no coal, wood, meat, or butter to be had in Lwow at any price. All has been carted away and promised supplies have proved to be a myth. The streets are filthy. Good clothes are no longer to be seen. Breadlines are always in evidence in front of Government stores. The devaluation of the zloty has had catastrophic results."

"The estates and church lands have been confiscated and divided among the peasantry but this was accomplished by so many restrictions that the new owners are not owners at all. Farmers must give up to the Government purchasing centres so much of their crop per hectare that there is not enough left for their own needs. Every cow and every horse is Government branded. All fowl are listed and cannot be sold privately under penalty of a jail sentence."

Ragged and Dirty

"IN spite of the war and upheavals experienced by Western Ukraine, it is considered an Eldorado by the men who come from Central Russia. Many of them are bringing their families over, and these women and children were in such a ragged and dirty condition that the Soviet authorities have issued an order for them to arrive decently clad . . . Ukranian feeling against Communism is becoming acute."

The Kanadyski Farmer (Canadian Farmer), a Ukranian weekly published in Winnipeg, reports that Russification of Ukranian lands is proceeding apace. In the Don basin, school principals and teachers are not Ukranians, nor are officers of the militia. Workers are officially supposed to work seven hours a day, but can only keep body and soul together by working ten to fourteen. Supplies are pitifully inadequate. Clothes are altogether lacking. Miners only talk to one another in whispers, and refrain from expressing an opinion for fear of being overheard for an unwise word means arrest and removal to no one knows where. The Ukranians stick together and are strangely anti-Bolshevik.

At the recreation centres, Ukranians, wondered at the poor appearance of the crowd. Only the party secretaries had fairly decent clothes. According to Ukranian workers, Russian villages are poor beyond description. "We did not know that there could be such poor people on earth," the story continues, "we never came into contact with the farmers, but we asked the officials why the peasants were so poor and they said it was because they would not work. We later realized that this was true. The peasants won't work for the regime, but they suffer terribly."

Canada's Historic Highways

COMMEMORATION of several of Canada's earlier roads by the National Parks Bureau, Department of Mines and Resources, in co-operation with the Historic Sites and Monuments Board of Canada reveals that Canada's highways are rich in historical associations.

The first highway of importance in Canada was the Chambly Road in the Province of Quebec, which was opened in 1665 under the instructions of M. de Courcelle, Governor of New France. It was built by the French to connect Montreal with the chain of forts along the Richelieu River as a defence measure against the Iroquois Indians.

In Ontario the Niagara Portage Road between Queenston and Chippawa was opened by the United Empire Loyalists in 1788. It was the principal route of travel to the Upper Lakes region and served as an important strategic position and line of communication during the War of 1812-14 and the Rebellion of 1837-38.

Yonge Street, which leads into Toronto from the north, was planned by Lieutenant-Governor Simcoe in 1793 as a military road and commercial highway between Lakes Ontario and Huron. It was laid out and constructed by the Queen's Rangers in 1794-96, and named in honor of Sir George Yonge, a member of the British Government who later became the Governor of the Cape of Good Hope. Dundas Street (the Governor's Road) was planned by Governor Simcoe in 1793 to promote the settlement of the province. It provided communication between Lake Ontario and the Thames River, and was named after the Hon. Henry Dundas, Secretary of State for War and the Colonies.

In Western Canada three historic roads have been marked—the Dawson Road, the Roseau Route and the Cariboo Road. The Dawson Road, a land and water route from Fort William to Red River, was Canada's first attempt to provide an all-Canadian highway linking the East with the Prairie Provinces. Surveyed in 1858 and completed in 1871, this road was 530 miles long and took its name from the engineer who carried out the survey.

The Roseau Route was the war road of the Sioux Indians leading to the Lake of the Woods, and it was also the earliest route to the West used by the French explorers and traders under LaVerendrye in 1733.

The Cariboo Road in British Columbia was completed in 1865 and played an important part in the gold rush to the Cariboo area. This road runs from Yale to Barkerville, and the wealth in gold which has passed over it is estimated at more than forty million dollars.

In the early days roads were auxiliary to water routes as avenues of transportation. They were used during the Summer season when portages were necessary to avoid obstacles in river and lake travel, and in Winter when ice prevented navigation. With the spread of settlement and the demand for means of communication between centres of population, overland routes became necessary and road construction got under way in the pioneer stages of the development of the Dominion. The advent of the automobile and the consequent rapid growth of tourist traffic gave added impetus to road-building with the result that Canada's highways now comprise about a half million miles.

The Tortoise Danced

"THE small State of Essikuma in the Central Province of the Gold Coast, assuring the Colonial Government of its willingness to aid in war charities, said that it was side by side with the British Empire in this war. Although its members had little surplus to give, they were like the tortoise in the old native story," writes a Times correspondent.

"It was found among a large number of other animals, who were dancing in the forest. The other animals asked the tortoise why it did not dance.

"The tortoise replied, 'I have been dancing all the time under my shell; you would be surprised if you saw how well I danced.' The Essikumans assured the Government that even if, like the dancing of the tortoise their help was too small to be seen it would always be there."

The Worst for Europe

By VINCENT SHEEN
(Released by North American Newspaper Alliance)

LONDON—Various aspects of this culture have changed considerably in the past week or two. The most sensational event of modern times, which place May 22 in the House of Commons with the introduction of a bill, placing all property at the service of the state, has produced definite results in the realms of capital, labor and production.

In certain Ministries, such as those of Supply and Aircraft Production, to the best of my knowledge and belief, the whole tempo has changed. Several thousand miles of red tape have been thrown out of the window to the advantage of all. A wave of new hope has swept across those engaged in such enterprises within the past five or six days.

In an aviation factory of my acquaintance when the owner-manager spoke to the workers, promising them nothing but hard work every hour, every day until the job is done, he was deafened by cheers. This is the factory where there were some slight labor troubles a year or so ago. But there is no sign of such feeling now.

Similarly the upper classes, especially the aristocracy, shows an extraordinary spirit. An example which comes to mind is Oliver Stanley, who was Secretary for War in Prime Minister Chamberlain's Cabinet. Today he went to Aldershot to be trained as a subaltern in his old regiment.

Swift Changes

THE death of the young Duke of Northumberland suggests another example of the swift changes taking place in this once-static world. He was still paying death duties and inheritance taxes on his estate, and his death in action comes near to annihilating one of the great feudal estates of England.

This revolution is taking place with decorum, and the fact that there is no undue fuss does not make it any the less a revolution. It is impossible to withhold admiration from a people, who cope with destiny so calmly.

Some notable figures of the culture of this Island may be of special interest to America. As an example—Bernard Shaw, who has had his fun out of the English character for eighty years. He has gone through a prolonged illness and looks somewhat less spry and youthful than of yore. Sometimes he falls into meditative silence, which your correspondent never noted until now. But his old exuberance returns when he wishes to call upon it, and he can still make very lively jokes.

"I never believed it was a good thing for one nation to have a victory over another," he says. "But here I am in a peculiar position of wishing our people would fight like blazes because I think Hitler's victory would be the worst possible thing for Europe."

Shaw has not altered his routine in any particular. He still spends from Saturday to Wednesday at Eyot, Saint Lawrence, and Wednesday to Saturday in London, at Whitehall Court. He thinks he should be appointed to deal with Hitler. "I am probably the only man who could handle him," he says. "He and I are the only two people now living who have read Wagner's Art and Revolution."

Shaw Concerned

UNDERNEATH all his jokes and paradoxes Shaw is profoundly concerned over the necessity of an Allied victory, I believe. He would deny this because of the old-fashioned radical idea that an intellectual must be above the battle, but he shows it unconsciously in the way he talks about the war. As an example he invariaby says, "we" when referring to the British Army.

He has been persuaded to speak on the radio on a worldwide network "about a fortnight hence." This will be his first general discussion of this war.

Shaw's last play, "In Good King Charles Golden Days," closed Saturday night after a brief run. It opened at the same time as Hitler's invasion of the Low Countries and has had extremely small audiences.

"My plays are all right if the people can be persuaded to get into the theatre," Shaw says. "They enjoy themselves when they get there."

The play was described by him as "a history lesson in three scenes." But your correspondent, although greatly entertained by some of its conversations, was unable to learn any history from it. It concerned the invasion of Isaac Newton's study by Charles II and three of his mistresses.

An example of a different element of English culture is George Arliss, well known to Americans. He is an old friend of mine. I went to see him the other day and found him deep in war plans. He, too, has been ill, but now feels strong enough to undertake the making of a new film. He wants to play, "Vicar of Wakefield," and use its proceeds in America for the purchase of airplanes and other materials necessary to resist the Nazi conquest.

If the film is well-received it could buy forty, maybe fifty airplanes.

Mr. Arliss has been re-reading "Vicar of Wakefield" these days. There is one line in it he particularly likes. It is, "Let us be inflexible and fortune will at last turn in our favor."

War Menu for a Week

"MY mother has sent me a week's menu of the kind of food that was—and probably still is—the staple diet of the farming folks in the northeast of Scotland," writes a doctor in the current issue of The Lancet.

"It is a menu which would delight the heart of Sir John Orr and I give it more or less as it was written down.

"Sunday.—Breakfast: oatmeal brose with creamy milk, oatcakes, home-made scones, butter, syrup, tea. Dinner: Scotch broth, butcher meat, vegetables (potatoes, turnip, peas, cabbage), apple dumpling, home-made ale. Supper: high tea with fish or eggs.

"Monday.—Breakfast: as on Sunday and every other day. Dinner: broth (second-day), potatoes, milk pudding, oatcakes, milk (these last two form part of every midday and evening meal). Supper: porridge, scones, jam.

"Tuesday.—Dinner: potatoes done in the oven with fat from Sunday meat, junket and cream, cheese. Supper. milk-porridge.

"Wednesday.— Dinner: potatoes, mustard sauce, scones and jam. Supper: tapioca pudding and cream.

"Thursday.—Dinner: milk-rice soup, cheese. Supper: potatoes and salt herring, scones and syrup.

"Saturday.—Dinner: potato soup (made with meat-bone), rice pudding. Supper: porridge, fish.

"You will note," the writer adds, "that butcher meat (which alternated with poultry) figures in the diet-sheet only on Sunday, and even then only a limited ration was available to each member of a household which seldom numbered less than a dozen. 'With sufficient milk, vegetables and potatoes there need be no malnutrition. With sufficient bread, fat potatoes and oatmeal, there will be no starvation:' Orr and Lubbock. Generations of hardy and healthy farm-workers in the northeast of Scotland endorse these statements."

Benefits From Refugees

Some of the benefits which Canada has received as a result of the admission of certain European refugees were revealed by R. A. McEachern, of The Financial Post, speaking in Toronto recently.

BEST known of the refugees, said Mr. McEachern, are the Bata family, heirs of the founder of one of the world's largest enterprises, whose shoe manufacturing plant, moved to Canada on the invasion of Czecho-Slovakia, already gives employment to about 600 Canadians.

Another Czecho-Slovakian cited is the possesor of a secret process of glass making. He brings a brand new industry to Canada, the speaker declared, and will soon be employing 100 people in his new factory.

Three Estonian shale oil experts, admitted to Canada, now are working on a project to extract oil from shale in New Bruswick. A new beet sugar factory has been installed by a refugee located in Winnipeg. A garment factory in Toronto is owned by a man who employed 1,500 workers in Europe, and though now he has only a dozen employees, his business is extending rapidly. In Prescott, Ont., is a new glove factory which has brought prosperity to that town and which, incidentally, is offering a new side line to neighboring farmers in the raising of goats. The glove factory needs lots of goat skins, while a plentiful supply of goats' milk will make possible the manufacture of certain cheeses which formerly had to be imported.

In Terms of Cash

IN terms of cash, Mr. McEachern declared that Canada already has benefitted to the extent of about $100,000,000. He quoted one agent from Holland who had come to Canada to invest $3,000,000 as saying: "Canada is the safest place in the world in which to have money."

Much of this refugee wealth, the speaker admitted, is still in cash and lodged in bank vaults, but a great part of it has already been invested in Canadian activities.

Getting into Canada has not been made particularly easy for refugees, said Mr. McEachern, and the Dominion has exercised careful discrimination regarding those she has admitted. Once having been admitted, however, the new arrivals must report to the police once a month and explain what they are doing and where they have traveled.

A careful estimate showed, said the speaker in conclusion, that for every refugee admitted to Canada, ten formerly unemployed Canadians had obtained work as a result.

Mr. McEachern paid tribute to the educational work conducted by the Canadian National Committee on Refugees.

Further Sidelights on Inner Germany

IN spite of the Nazi leaders' boasts of economic self-sufficiency in the Reich, there are items in the German press concerning measures of wartime economy which strike a far less confident note. The great "birthday drive for old iron" has one or two curious sidelights.

The Hamburger Fremdenblatt was obviously replying to a common rumor in Germany when it assured its readers that there was no question of either Hitler or Goering, or indeed of anyone else, having a first choice of the more valuable antiques collected in the national campaign to accumulate scrap metal.

Germans who have been indulging in such non-party thoughts will have the truth brought home to them by the new token coins. The Ministry of Finance announced, on April 5, that the Reichbank would shortly issue new Rpf. one, five and ten coins made of zinc, to replace the old coins of copper, aluminium and bronze. The return to copper and nickel after the World War was described as a luxury. During the first quarter of 1940 no new Rm. one coins were issued as compared with Rm. 16.29 million worth in the same quarter of 1939.

Vlajka, the Czech Fascist organ, is cooperating enthusiastically in the German metal collection in Bohemia-Moravia. It published a full-page poster exhorting the population to put their metals at the disposal of the Reich, but it was significantly stated at the bottom of the poster that any damage done to it would be regarded as a public offence and the offender prosecuted.

Feeling the Pinch

A RATHER gloomy picture of the textile industry during the war was given at a meeting of the textile group of the Labor Front.

Although work of importance for the war had been allocated to as many firms as possible, and scarce raw materials had been widely distributed, many firms had been closed down and many more were working short time. It was essential that the industry economize in imported raw materials, be willing to accept synthetic fibres and be prepared for frequent internal reorganization.

"Political Shop Window"

COMING down to the personal difficulties of the average citizen in obtaining the necessities of life, the German press reveals an extraordinary state of affairs in retail trade.

It is frequently asserted in the press that the retailer is not merely a distributor of goods, but an agent for the execution of national policy. "The Shop Window in Wartime," according to The Angriff, is filled, not with goods, but with placards. These explain what is to be had, and tell the customer what, in the public interest, he ought to buy. They are vehicles of propaganda, proclaiming (in the empty window) the sufficiency of supplies which the Government has provided for all. The "purely political shop window" can thus serve the ends of National-Socialist Germany.

There have been further attempts to ease the strained relations between customer and retailer, partly by holding meetings between shopkeepers and housewives. A speaker to a group of textile retailers told them to explain to customers that the apparent rise in the price of textile goods was due to the customers' insistence on buying better quality materials.

A long article in The Rheinfront was devoted to a denunciation of "Koppel-Kraemer," tradesmen who refuse to sell certain goods unless the customer buys other goods which he does not want. This common practice should be reported to the police, the article stated, and the tradesmen in question should similarly report the wholesalers, who, they say, are to blame because they impose similar conditions on the retailers.

The War Aims

World Objectives

By BRITANNICUS

BRITISH statesmen have been reproved by correspondents in the British Commonwealth overseas for emphasizing the European aspect of the Allied war aims.

The reproof is fair. It is not merely to alter the map of Europe that Great Britain and her Allies of the Empire are resolved to win the war against Nazi Germany at whatever cost. Their cause and their objectives are world-wide.

The First Essential

YET, although over-emphasis of the need for building a new order, specifically in Europe is to be regretted, it is wholly natural. The foe whom we fight is a European power. The occasion of the war was an act of flagrant aggression in Europe. In Europe, as this is being written, lies all the theatres of active land warfare.

Again, when we come to express our war aims in concrete terms, we must needs begin with the liberation of European states enslaved to Nazi Germany—Czecho-Slovakia, Poland, Denmark, Norway. At this stage, it is hard to express other war aims with half such sharp definition.

The defeat of Nazi Germany in Europe, moreover, is the condition precedent of achieving our war aims in the wider world. Until the nightmare dread of attack by Hitler and his hordes has been rinsed from the consciousness of Europe (including therewith Great Britain and Ireland), there will be neither cash nor the opportunity for the larger effort that we burn to make towards world-wide economic and political progress.

The world waits on European order. Nor should the extra-European peoples, fighting side by side with Great Britain and France, be aggrieved that this is so, or complain that war aims in Europe can be more precisely expressed than war aims in their own continent and oceans.

Rather they should be proud. For the fundemental reason is that in practically every quarter of the world, outside Europe, the bases of freedom and ordered progress have already been secured.

Does North America, does Australasia, or the parts of Africa and Asia where the writ of British and French imperial power runs, live in constant fear of aggression by a neighbour armed to the teeth, followed by subjection to a ruthless racial tyranny? What Indians would exchange the position of their country for that of, say, Rumania today, completely independent sovereign state though she be?

World Progress

THERE has indeed been grave aggression in this generation in Asia and Africa. But what the countries of the British Commonwealth, and of France-Beyond-the-Seas, are chiefly fighting for is not the mere foundations of the good life as nations and citizen-states of the world, but the chance to go on building the super-structure.

The British Commonwealth is fighting for a chance to work out its own destiny, as a community of nations rising severally and jointly to greater economic welfare and political stature. The new world order, which we hope to fertilize with the ashes of the old order in Europe can be expressed in those very terms.

To turn the jungle of sovereign states into a community of nations; to seek for each and all of them greater economic welfare; and to establish the conditions in which each can rise to its full political stature and make its full contribution to world progress—these are the wider war aims of the Allies in every continent.

Suburb and Country

AGRICULTURE IS A FIRST PRINCIPLE: ON IT RESTS THE LIFE AND HAPPINESS OF MANKIND—Julian A. Dimock

Shrubby Climbers and Wall Plants Need Attention Now

By ALEX MITCHELL, F.R.H.S.

AT the moment of writing these notes, the weather is almost tropical and, as a consequence, newly planted bedding plants are suffering from the prolonged drought. Fortunate, indeed, are those who have an ample water supply and the necessary accessories in the way of hose-piping. We are inclined to grumble, I fear, when a drought sets in, and we are prone to count the losses it has caused, but we forget what our losses might be had we had a wet season. Think of the losses caused by disease and slugs during a wet season. This season there has been a total absence of "damping off" disease, and I have scarcely seen a slug. The robin, too, is often blamed for destroying fruits, but just now its appetite for snails is insatiable. Every nook and cranny in the rock garden is searched daily, but only certain rocks are chosen for its anvil.

Wall Plants

SHRUBBY climbers and other plants on walls and pergolas will now require frequent attention. The young growths should be regulated and well spaced out, and forcibly syringed occasionally to keep down pests and generally maintain the foliage in a healthy condition. Roses especially will require frequent spraying with a soap and nicotine solution to keep aphis and tortrix moth caterpillars under control. The tortrix caterpillars are difficult to dislodge, as they generally spin together two or more leaflets, between which they hide during the day, coming out at night to work havoc on the foliage and developing flower buds. Suspected leaflets should be examined. When the grub is present, it can be easily felt, and it should be destroyed by squeezing, the leaflets afterwards being freed from the cob-web-like matter holding them together. A nicotine and soft soap solution or arsenate of lead as, when applied forcibly, the poisonous vapor is sometimes sufficient to destroy this—the worst of all rose insect pests. Clematis of the Jackmanni, lanuginosa and viticella sections on walls and pillars should have the flowering shoots well spaced out to get the utmost value from these lovely blossoms. As a rule there is a tangled mass of shoots and blossoms—very beautiful, of course, but a greater wealth of color can be obtained when the shoots are regulated so as to cover as much space as possible. The flowering shoots of Clematis Flammula and Clematis Flammula, var. rosea, should be regulated in the same manner. Although not as conspicuous as some of the others, the flowers, produced in early Autumn, are delightfully fragrant. The Solanums, too, should have every attention, not only regulating the young growths, but affording a mulching of well-rotted manure to the outward stretch of the roots. Solanum crispum and Solanum, Jasminoides are not only employed as well plants so much as they really ought to be, especially around the southern part of the Island. They are both hardy, with a profusion of blossom and fragrance.

Dahlias for Bedding

THE newer dalhias can rightly be called the Summer bedding plants of today, especially if the best varieties are selected. The hundreds of named varieties make selection difficult, however, to all but the expert. Some of the good bedding sorts are here referred to, and with reasonable care they will not let the grower down, and seldom require support. For brilliance of color, both of flower and foliage, Bishop of Llandaff is hard to beat as a rich crimson, the height is about three feet, branches freely, and blooms profusely. For those who like rich orange color and a free flowering plant of good style, Mrs. John T. Jeffreys is hard to beat; this grows about two feet six inches tall. A good yellow is H. J. Jones; very fine habit, richly-colored and free flowering. Mrs. W. Clark gives an unusual color combination —cerise-red with orange—in fact, it is known as a rainbow dahlia; it seldom exceeds a height of eighteen inches, and is of good habit. These varieties naturally look best when massed. Seed pods should be removed regularly, but they do not cease flowering, as Coltness Gem does, if there is an unavoidable delay in the removal of the faded flower heads.

For Dry Situations

TWO good families of shrubs for dry, sandy soils and sunny situations are the Cytisuses and Genistas. These plants are generally known as brooms, and they are so closely allied that they might well be classed together. One of the finest is the white Spanish broom (Cytisus Albus), and it is the only white species that is really hardy. The common broom (Cytisus Scoparius) is also a very desirable subject for many purposes, and some of its hybrids are strikingly beautiful. One of the best known is Cytisus, Scoparius, var. Andreanus. It has rich, brownish-crimson wing petals; and another variety, Firefly, is even more highly colored. Other good sorts are moonlight with pale sulphur-yellow flowers, and Dorothy Walpole, with velvety-crimson flowers. Cytisus Praecox, a hybrid with primrose-yellow flowers, is one of the best of the early kinds! and Cytisus Kewensis, with creamy-white flowers, and Cytisus Andreanus, var. Prostratus, bearing flowers of claret and gold, and are prostrate forms lending themselves for the rock garden. Of the Genistas the Mount Etna broom (Genista Aetnensis) is the most striking. It attains a height of from ten to sixteen feet, and in July, when it produces its golden flowers, the effect is very beautiful. Then, of course, the Spanish gorse (Genista Hispanica) is perfectly at home on a dry, sunny bank. The Cytisus family as usual, yielded a brilliant display for some weeks past, and as they go out of flower all the longer shoots should be severely cut back, as without this attention they soon get out of hand and, owing to the poor rooting system, they get blown about, no matter what method of staking is adopted.

Thinning Fruit Trees

MANY varieties of apples have again set heavy crops, and drastic thinning will be necessary in order to produce an even crop of fine fruits. Caution is necessary in the early stages of this operation for many of the fruits will probably fall at the end of June or early in July, therefore the final thinning to one or two fruits to each cluster must be deferred until after the "Summer crop" has finished. Much of the foregoing advice is true also for pears which have set well. It is often more difficult with these than with apples to decide at this stage which will form the best specimens, but the trusses may safely be thinned to two or three fruits each.

The Vegetable Garden

DISCONTINUE cutting asparagus or the crowns will become exhausted, which will result in weak "grass" next season. After the end of June there should be no vacant ground in this department. Brassicas of all sorts should be planted to the utmost capacity to supply all possible requirements. Keep the hoe going between all crops and maintain the garden in a tidy and orderly condition. The more the soil is tilled between the crops the better will be the results. Answers to correspondents:

Phloxes and Eelworms

THE phlox plants are heavily infected with stem eelworm, Anguillulina Dipsaci, the splitting of the stems being one of the symptoms of attack. Infected plants should be lifted and burnt, and the ground in which the plants were grown should not be planted with either annual or perennial phlox or Oenotheaas for a period of at least three years. A healthy stock of plants may be raised from root-cutting taken from the infected plants provided that the roots are washed thoroughly in water, placed in clean soil, and planted out subsequently in a part of the garden where infected phlox plants have never been grown.

Tomatoes' Stripe Disease

THE tomato plant is suffering from "stripe," a disease produced by a bacterium, Bacillus Lathyri. This disease is encouraged by an excessive amount of nitrogen and by a deficiency of potash in the soil. Infected plants may be induced to grow away from the disease by watering them with a solution of sulphur of potash at the rate of a quarter of a pound to twenty-five gallons of water. Allow one pint per plant each week until the new growth is observed to grow away clean. Badly diseased stems may be cut off, and a lateral allowed to develop. Care must be taken to prevent infection of healthy plants by wiping the knife used for removing laterals on a rag roaked in 2 per cent Lysol.

Cabbage Maggots Can Be Controlled

THE cabbage maggot attacks cabbages, cauliflowers, turnips, radishes and kindred plants. The adults of the maggot are two-winged flies which lay their eggs in the stems of the plants about the time the European plum first comes into bloom in the Spring. These insects can be controlled by the use of corrosive sublimate, says Alan G. Dustan, in charge of vegetable insect investigations, Entomological Division, Science Service, Dominion Department of Agriculture.

Corrosive sublimate can be procured at most seed houses, and when used is diluted in water at the rate of one ounce to ten gallons. As the sublimate loses much of its strength when brought into contact with metals, it should be mixed in glass, wooden or earthenware vessels. This point is very important.

Two or three days after the cabbage and cauliflower plants have been set out in the field, the solution should be poured over the stem and around the base of each plant at the rate of about one-half cupful per plant. Care should be taken to wet the stems thoroughly as well as the soil immediately surrounding the base. Two subsequent applications should be made, the second seven days after the first and the third application seven days later, making three treatments in all. It is very important to make the first application early, as the success of the control depends very largely on this point.

In the case of radishes, the solution should be poured over the young plants about three days after they appear above ground, and a second application about a week later. When the radishes are nearly ready for market, they must not be treated with the sublimate, because it is dangerous, and, in view of the fact that corrosive sublimate is a deadly poison both to animals and human beings, the greatest care should be exercised at all times in its use.

One Short of an Even Dozen, These Ducklings Accompany Their Mother on a Trial Swim Among the Pond Lilies in Beacon Hill Park. Scores of Youngsters Joined the Colony of Ducks in the Artificial Lakes of the Park This Spring.

Soil Moisture Content Important to Hold Crop Averages

SCIENTISTS are agreed that the moisture content of the soil should not be allowed to drop so low that the plants wilt, i.e., to the "wilting point," states J. C. Wilcox, Dominion Experimental Station, Summerland. When this happens, the lack of water kills off a number of the absorbing rootlets. Moreover, wilting is accompanied by a slowing up in the rate of food manufacture by the leaves, with resultant weak plants and smaller crops. In severe cases, of course, the plants die.

On the other hand, an excessive amount of moisture should not be allowed to remain around the roots of fruits and vegetables for any length of time, because it prevents adequate aeration. Roots require oxygen for proper growth and functioning, and most of this oxygen must come from the air. If the soil is not properly drained, the roots will stop growing and may even be killed outright.

Thus the moisture content of the soil may become either too low or too high. Between the lower and upper limits, however, there is a fairly wide range of moisture content. While there is some evidence that the most ideal growing conditions are provided when the soil contains between 50 and 60 per cent of the moisture which it can hold, observations at Summerland Station indicate that from the standpoint of the practical grower it is sufficient to maintain the moisture content above the wilting point and below the saturation point.

Orchard Irrigation

IN the irrigation of orchards, it has been found that it is a good working rule to wet the soil down to a depth of about five feet—or to the depth of the soil if it is shallower than that—then to let the soil dry well down towards the wilting point before applying any more water. Observations have been made on various methods of determining when the time has arrived to make another application of water. Waiting until the plants wilt is not very satisfactory. The most practical method for orchard use appears to be to dig down into the soil about twelve inches, or until the area of high concentration of tree roots is reached, and to take some of the soil and squeeze it into a ball in the hand. If, when the hand is opened, the soil tends to fall apart, it is high time to irrigate again.

Tests of this kind have been used to good effect in plot work at the Dominion Experimental Sub-Station at Kelowna. After one or two seasons of making periodical soil examinations, it has been possible to lay out irrigation schedules that have worked satisfactorily, with very little need for further tests.

Seeds Sown on Edge

ALL flat seeds, which include broad, runner, French and haricot beans and cucumbers, melons and vegetable marrows, germinate more vigorously when sown on their edge. This is because when you adopt this method you place the embryo, or baby plant in the seed, in the best position for rapid growth.

Of course, however you sow the forces of gravity will see that the root goes downwards and the shoot upwards, but unless the seed is sown in the best position it takes these forces longer to exert their influence. Sometimes in the time loss sustained the seedling suffers seriously.

Providing Food for Bees Problem During Winter

ONE of the most important problems of the Canadian beekeeper is that of providing his bees with an adequate supply of wholesome food for the Winter. It is true that many beekeepers in favored districts have solved this problem by simply killing their bees in the Fall and replacing them with package bees the following Spring. This policy, however, is not suitable for the greater part of Canada because of the small crops of honey produced by package bees, as compared with over-wintered colonies.

Sugar syrup has always been considered a safe food for wintering bees and large quantities of it are used. During the past few years, however, more and more honey has been substituted for sugar because of the narrow price range between the two commodities, says C. B. Gooderham, Dominion Apiarist. The present upward trend of honey prices may tempt many beekeepers to market their honey and return to sugar feeding, provided, of course, the price of sugar does not keep abreast with that of honey.

Securing Sugar

DURING times of peace the beekeeper has little or no difficulty in securing all the sugar he requires, but in times of war sugar is apparently one of the first commodities to be affected. Shortly after the outbreak of war in September, 1939, it was found necessary to place certain restrictions upon the sale of sugar and beekeepers were unable to secure sufficient for their needs, except by special permit from the Wartime Prices and Trade Board. Sugar rationing is in effect in the United Kingdom, therefore, it is logical to assume that definite restrictions will remain in force in Canada. Although no actual shortage of sugar is anticipated at the moment, such a possibility should not be overlooked, and the beekeeper would be well advised to adopt precautionary measures by saving from the main crop one deep super of well-filled combs for every colony he intends to put away for next Winter. Should it develop that sufficient supplies of sugar are available and the price differential between sugar and honey justifies it, this honey can later be extracted and sold.

It is realized, of course, that the feeding of honey is dangerous in an apiary where disease is present, but the danger is minimized if care is taken to save a super from every colony and then to give it back to the colony that produced it, or better still not to remove it from the colony at all.

Market Situation

IN considering the foregoing advice, the marketing situation should be kept in mind. In the Fall of 1939 the export market was suddenly cut off and beekeepers became anxious over the possibility of the home market absorbing the crop. Fortunately, the export restrictions were later removed and with the removal came an improvement in the honey trade. Unfortunately, however, there is no assurance that the export market will not again be temporarily closed. As a matter of fact, the Prime Minister of Great Britain issued a warning some time ago that the purchase and importation of goods that could be done without might be stopped. As the United Kingdom is practically the only export market for Canadian honey, any restrictions will have a serious effect on the Canadian producer. At the commencement of the war, honey was classified as a luxury food; hence the restrictions that were placed upon it. It is quite possible that honey may again be classed as such. This, of course, is only speculation, but, should it occur and the crop of 1949 equal that of 1938, the home market would become flooded. Under these circumstances, where could a better place be found for the surplus than leaving it with the bees as their food supply next Winter?

Oats Used as Hay

THE most commonly used crops for annual hay are the cereal grains, namely oats, barley, wheat and rye. In annual hay tests at the Dominion Experimental Farms, oats have been more productive for hay than any other annual crop. They also make the best feed. Oats are grown more extensively in Canada than all other annual hay crops combined.

The stage at which oats should be cut for hay is an important factor. Oats for hay should be cut in the early milk stage. If they are cut later, as in the dough stage, too much of the feed value, which it is desired to retain in the stem, has gone to the head. Consequently, the stems will have matured almost to the straw stage instead of being retained at the desired hay stage. It is well to note that the transition period from milk to dough is short and no time should be lost in harvesting at the early milk stage.

Broccoli Has Place

BROCCOLI, an old-time vegetable in one form, has become popular through the introduction of a green branching type, the Italian green sprouting broccoli. Broccoli originally could not be told when it came to the table from cauliflower. It had the same white curd and almost an identical flavor. The chief difference was in its style of growth.

Seed of Italian green sprouting broccoli should be sown now for producing edible heads until frost comes in the Fall. It will prove a popular garden novelty as well as a delicious addition to the table. It is delicious served steamed or boiled with Hollandaise sauce or merely with a dressing of melted butter.

It should not be overcooked, but requires a little longer than cauliflower or cabbage because of the solidity of the stems.

Rich soil and good cultivation are its sole needs. The plants may be set a foot to eighteen inches apart in the garden with rows spaced about two feet apart. Apply plant food at the rate of a teaspoonful to the plant.

Weeds in the Lawn

THIN lawns badly mixed with weeds, almost invariably have poor soil underneath. Sometimes only a liberal application of commercial fertilizer or well rotted manure is necessary to restore rich greenness. Well fed grass will usually crowd out most weeds though it will appreciate some help from the gardener who does not mind spending a few hours with a sharp, long or short handled weeder. Such weeding should be done when soil is fairly moist otherwise whole chunks of grass will come out with each weed.

Where grass is very thin it will also be advisable to scratch lightly with a rake and sow some good seed. At the same time holes may be filled up gradually with good soil and sown with grass.

High Record Jersey for May, Dawn's Duchess

THE high record Jersey cow for May was Dawn's Duchess, owned by Martin Bros., South Edmonton. She produced in 365 days on twice a-day milking, 13,208 pounds of milk, 705 pounds of fat, winning a gold medal certificate. In six lactation periods Duchess has produced 74,698 pounds of milk, 3,828 pounds of fat.

Another Alberta cow stands in second place, leading the three-year-olds in 365 days. Patricia Leader's Blossom produced on twice a-day milking, 11,892 pounds of milk, 677 pounds of fat, for R. G. May, Calgary, winning a silver medal certificate.

The four-year-olds are led by Meadowbank Queen Mary with 8,761 pounds of milk and 509 pounds of fat, on more than twice a-day milking. Mary is owned by Mrs. May Mackie, Sweetsburg, Quebec. The high producer in Division "B" of the four-year-olds was Bayvue Irene with 9,909 pounds of milk, 586 pounds of fat, and owned by J. P. Norrie, Truro, N.S.

Brampton Victory Ada leads the two-year-old class with 8,987 pounds of milk, 447 pounds of fat, and owned by Orr & Worden, Brampton, Ontario. The leading two-year-old in Division "B" is also owned in Alberta with 10,248 pounds of milk and 553 pounds of fat, produced by Merely Margo Carlo, owned by Miss M. Gunn, Calgary.

Finish in a Tie

THE two leaders in the 305 day mature division have a "photo finish," both producing the same amount of fat. Grayburn Farms, Waterville, Quebec, lead with Parkdale Silver Gloss, producing 11,007 pounds of milk and 610 pounds of fat. J. W. Innes & Sons, Woodstock, Ontario, lead Division "B" with 9,896 pounds of milk, 610 lbs. of fat, from Sultan's Foxy Princess. Both cows win gold medal certificates.

Jean's Lucky Girl leads the four-year-olds with 10,955 pounds of milk and 572 pounds of fat, winning a silver medal certificate. She is owned by Alfred Bagg & Son, Edgeley, Ontario.

Quebec again comes to the front in the three-year-olds with W. Elmo Ashton's Gables Show Girl, from Foster, Quebec, producing 8,126 pounds of milk, 438 pounds of fat. In Division "B" the leader is Bayleaf's Forward Ann, owned by Norman Dedels, Breslau, Ontario. Ann won a silver medal with 8,576 pounds of milk and 494 pounds of fat.

Quebec leads the two-year-old class with Lennoxville Dream 2nd's record of 7,091 pounds of milk and 422 pounds of fat. She is owned by the Experimental Farm, Lennoxville.

In Division "B" British Columbia claims the honors. Thrieve Sport's Lena, owned by Ian Douglas, Saanichton, leads with a silver medal record of 8,489 pounds of milk and 537 pounds of fat.

Mistakes to Avoid in Growing Lettuce

MANY a gardener whose experience extends over a few seasons still cannot grow good lettuce. Because thousands of new food-producers may also have the same difficulty this season, it is important that all should be warned against some of the more common mistakes.

One common error is that of allowing the crop to get too dry, when it promptly runs to seed. Lettuce needs a continuously moist soil. It doesn't follow that you need be watering regularly. You can maintain an even supply of moisture by mulching with lawn mowings, peat, old manure, leaves, and so on if your ground is sandy.

Some gardeners think any place is good enough for a lettuce bed. The crop must be in full sun.

It likes rich soil, too, but many people give the wrong kind of food. They put a lot of rank and new manure into the soil. This actually prevents hearting, and, moreover, is a predisposing cause of botrytis disease, which is ever increasing its range.

Use the oldest manure you have, incorporating with each square yard three-quarters pailful when digging one foot deep.

Zinnias Find Favor

ZINNIAS are the most popular flowers. In making their way to this eminence they have overtaken sweet peas, asters, and petunias, which still are popular to be sure, but are trailing zinnias in the race.

The merit which contributes most of the zinnias success is probably the ease with which it is grown. A tropical plant, which endures the hottest weather, it is the beginners ideal flower, germinating quickly in warm weather, growing rapidly to flowering size and then producing blossoms abundantly until frost kills.

Late planted zinnias are best sown where they are to remain to avoid the check of transplanting. Plant three or four seeds to a hill, hills two and a half feet apart for the large flowering types and eighteen inches for the dwarf sorts, then thin to a single plant. They will make rapid growth, especially if encouraged with a complete plant food.

To encourage large flowers, apply a teaspoonful of plant food around each plant after buds appear. Stir into the soil, taking care not to allow it to touch stems or foliage. If it should get on the foliage, brush or wash off.

A Page For CHILDREN

Saving Their Bacon

A Story of the New Zealand Bush

"IF this is the way you hunt pig, I must say I like pig-hunting," said a sleepy voice from the shelter of a big tree. The owner of the voice sat up slowly and looked about him. With three other boys he was in a clearing in the bush, lying in the shade, out of the clear hot rays of a sub-tropical sun.

With his head on one root of the tree, Pat, a strong solid young fellow in the middle of his teens, was sound asleep. Jack was industriously chasing an insect through the carpet of leaves and plants that covered the ground with all the zest of a hound close on the trail, and Toby lay quietly on his back with his hands clasped behind his head. Several rifles lay about on the ground, and an empty haversack was spread out with some pieces of paper on it.

"Well, Tommy, what do you expect us to do? There aren't any pigs in the bush," declared Toby.

"I wish that big fellow you were telling us about would come along," sighed Tommy.

"Well, I don't!" declared Jack emphatically. "Life's quite thrilling enough without getting mixed up with him. He's killed three dogs already. I don't want him to start on us next."

"What does he look like?" asked Tommy.

"Haven't you ever seen a Captain Cooker?"

"A whater?"

"A Captain Cooker, you chump. All wild pigs are named after Captain Cook. He left some pigs for the Maoris and they've descended from them. They're the ugliest brutes you ever saw. All head and nose, and as quiet as a barrel of gunpowder. If we did meet the old fellow, you'd never forget him if you lived to be a thousand."

A strong-looking collie dog trotted quietly out of the bush, panting leisurely in the heat. He went over to where Jack was tearing up the mat of leaves on the ground and lent generous assistance with his powerful paws.

"Here, clear out!" ordered Jack indignantly. "Go and have a romp with Uncle Thomas." He pushed the dog across to Tommy.

"Oh, no, you don't!" objected Tommy. "Come here. I'll tell you what you can do, old boy. Go and find a pig, and bring him back here. Mind he's a big one. Run along!" He slapped the collie on the flank. "That's right," he added encouragingly as it disappeared into the forest again.

Toby sat up quickly and looked about him.

"I thought it was old Ruff's bark," remarked Toby. "Perhaps he's found your pig, Tommy."

A few minutes later the barking was heard again, this time much closer. They were all listening to it intently when Jack called, "Ruff's got something all right. I thought I heard a pig squealing."

Jack picked up his gun. Pat had wakened up and sat listening with the others.

From the bush charged the lumbering bulk of a big boar, with Ruff close on his heels, dodging and yelping behind him.

"Up the trees! Quick!" shouted Jack, vigorously leading the retreat.

In a moment the four of them were gazing down from the sanctuary of the trees at the uneven fight between Ruff and the huge angry boar. Round the tree and through the stream the conflict waged, the four-hundred-pound boar seeming as light on his feet as his little adversary. Flacks of blood dyed the dog's mouth and the pig's flanks. The barking continued, and the crackling of the undergrowth as the monster threw himself about gave the boys an idea of the tremendous struggle that was taking place within a few yards.

"The brute's finished poor old Ruff," cried Jack. The howling stopped, and the big boar rushed from the shelter of the trees straight to the place where the boys had lain a few minutes before.

"And now what do we do?" asked Toby, his bravado barely standing up to the strain.

"Nothing!" Jack replied miserably. "If my gun hadn't dropped out of my hand as I was getting up here, I'd fill the rotten brute full of lead." The boar grunted heavily and rushed to the foot of Jack's tree. "Yes, you beggar! I'll have a bit of you for breakfast somehow!"

"He might go to sleep," suggested Pat hopefully.

"He'd wake up the moment we moved if he did," answered Jack.

"If I could only get that gun, I'd finish the beggar off," Jack declared. "I've got some bullets in my pocket."

"D'you think I could attract his attention while you get it?" asked Toby.

"If you could get him over to your tree and tease him with something I might be able to get it. We'll try it, anyway. Throw something at him, to rouse him."

Toby tossed a piece of wood, which struck the boar on the back, and this, together with a yell from Toby, made him hurry over to the foot of his tree. Carefully Toby climbed down to the lowest branch, settled himself firmly, tore a thin branch of wood from the tree, and proceeded to tickle the end of the boar's nose with it.

"This is great sport!" he told the others. "Almost as good as fishing." The boar began to snap at the piece of wood and knock it aside with his head. But Toby plied it diligently, gradually making the animal more and more annoyed with its sharp point. It backed out of range o the stick.

"Put your shirt on the end of the stick, Toby," called Pat. "He'll go for that."

Toby pulled his shirt off and fastened it on the stick. The pig rushed at it angrily. Soon he was totally absorbed in attacking the shirt. "It's after seven now," Toby called to the others. "It must be about sunset."

Ten minutes later the boar was still wrestling with the shirt on the end of the dexterously handled stick. Glancing up, Toby saw Jack pulling off his boots and stealthily descending from his tree.

He lowered himself down the trunk, watching the pig with one eye and keeping his attention on the ground. He stepped lightly from the tree-trunk across to his rifle several yards away. He picked it up quietly and turned to the tree again. Just as he went to climb it, the butt struck against the bole of the tree with a loud clanking noise.

The boar swung with lightning speed and hurled his gigantic bulk through the gloom with the rapidity of a steam locomotive. But Jack was just out of reach, and the beast's great body thudded against the solid trunk of the tree so hard that the breath was knocked out of him.

"Now we'll see whether we'll have bacon for breakfast, you brute!" cried Jack. He loaded the heavy service rifle with a couple of bullets from his pocket.

He steadied the rifle as carefully as he could and pressed the trigger.

As the echo of the shot died away in the forest, the awful squealing and grunting of the pig made the bush hideous with its sound. There was a cry from Jack, the rifle struck the ground, and Pat yelled, "Jack's fallen out of the tree!"

The boys strained their eyes in the darkness. Under the tree in which Jack had been sitting the huge boar was thrashing about in a death agony, pawing the ground with his massive trotters, and squealing and screaming terrifyingly.

Slowly the din died and the pawing lessened. With trembling hands the boys scrambled from the branches, stiff and cramped severely after their vigil.

"Here he is," called Pat. "I think he's fainted. The pig didn't get him, anyway.

"He must have banged his head. It's got a lump on it. Can we carry him over to the creek?" asked Toby.

A couple of minutes later Jack sat up, nursing his head. In five minutes he had collected his scattered wits, and the boys gathered up their rifles.

"Come on, old man. Lean on me," offered Pat.

"I say," demanded Jack indignantly, "you don't imagine that I killed that pig for nothing, do you? Come and make a fire so I can see to cut him up. When I said I was going to have bacon for breakfast, I meant it!"

Questions and Answers

Alaska Sable a True Sable?

THERE are no true sables in North America. Alaska sable, in spite of its suggestive name, is therefore not a sable or even another name for the marten, a close relative. Actually, Alaska sable is a fictitious name applied by the manufacturing fur trade to designate the processed fur of the humble and much-maligned skunk, to offset, no doubt, its unpopularity in the flesh.

Correct Names for the Babies?

THE young of the moose and elk are called calves. Young seals are known as pups, and young beavers are commonly named kittens.

The Porcupine's Armor

A PORCUPINE a month old is capable of defending itself in the usual manner equally as well as its parents. The quills begin to harden shortly after birth, and it is believed that at least three weeks elapses before they become sufficiently brittle to be mildly effective.

Has the Mole Ears in Its Armpits?

AS all our native moles have external ears where the ears of all animals are usually placed, it would seen imaginative to believe that they are located beneath the "armpits," where, at best, sound waves would be more or less inaudible. An examination of any mole will prove that normal ears, however small, are present and the "armpits" devoid of any supernumerary organs of hearing. The statement, therefore, is incorrect, irrespective of its source, which, in the opinion of the writer, is questionable.

The Starfish and the Oyster

A CURIOUS patent has been granted by the United States Patent Office for a novel means of warfare on the starfish, the great attacker of oysters. The depredations of the starfish on the oyster beds are quite serious, and the inventor has discovered a simple remedy. A hundredweight of lime spread over an acre of oyster bed will not only kill the starfish, but has been found to improve the oysters.

The Dog in Health and Sickness

THE following article is from the magazine Our Dumb Animals. In the interest of the dog, we take the following from the pamphlet entitled "The Dog, Its Care in Health and Disease," issued by the veterinary department of the Angell Memorial Animal Hospital:

Fleas—Spirits of camphor applied on a sponge rubbed over the body will have the desired effect. A powder containing 2 per cent derris root extract can be secured of almost any druggist. This may be dusted well into the fur twice each week. A creolin bath composed of one teaspoonful of creolin to a quart of warm water may be used. Still another effective wash is the following kerosene soap emulsion: Dissolve one-half pound of hard soap in one gallon of boiling water. While still hot add one-half gallon of kerosene and stir well until the whole is a cream-like mixture. Use one part of this mixture to ten parts of water as a bath.

Wounds—In the treatment of wounds do not use drugs which are poisonous to the animal for a dog is subject to poisoning from absorption, also from licking the wound. The following is a safe procedure: When first noticed, paint the wound once with tincture of iodine and dust well with boracic powder. For future dressings a solution of boracic acid (two teaspoonfuls to a glass of warm water) may be used as a wash, and dry boracic acid may be dusted onto the wound following the washing with the solution. A 3 per cent Carrel-Dakin solution is also an effective wash to use on wounds.

Worms—Puppies are subject to worms, and oftentimes develop fits as a result. For the destruction of so-called round or wire worms, use the following:

Fluid extract pink root.....	2 drams
Fluid extract senna.....	2 drams
Syrup orange peel.....	2 drams
Syrup licorice root.....	2 drams

Give a teaspoonful on the tongue every other morning for three mornings. If a large dog, give two teaspoonfuls.

But, It's a Fact

HIGH AND LOW—The surface of the earth reaches its highest and lowest points in Asia, with the snowy peak of Mount Everest rising to more than 20,000 feet above sea-level, while the salty waters of the Dead Sea are almost 1,300 feet below the level of the ocean.

MUSCULAR FELLOW—The lowly caterpillar which crawls from twig to twig in search of food has almost four times as many muscles as the human.

GOOD BOUNCERS NEEDED—Basketball players should be able to get good jobs, sorting cranberries. These rosy rotund berries are sorted and graded by the way in which they bounce.

FOUR-EYED FISH—Although the anableps is often referred to as the four-eyed fish, it really only has one pair of eyes, each of which is capable of seeing in two directions at the same time. One-half of each eye is kept above the water, searching for food, while the lower half keeps watch below the surface.

MUD-SKIPPERS — Gobies, or mudskippers, are equally at home on the land or in the water. These queer fish-like creatures skip about looking for insects upon which they feed. All the gobie needs to make him a marvel among all creatures is a set of wings so that he could fly through the air.

The Persian Cat

I think she is a princess in disguise—
Her priceless robes of fur, her opaque eyes,
Her cool indifference and her haughty mien,
Her sudden gracious way—this cat, I ween
Has seen strange sights in other, ancient days;
Has held a royal court, known fulsome praise.
She poses, struts and preens, grows much distraught,
Seems lost in some deep maze of regal thought—
Visions of prancing steeds, of coats of mail,
Of knights who venture for the Holy Grail,
Of jousts, with bugles' blare and challenge flung,
Of banquet halls with quaint, sweet ballads sung
To harp or zither, while the circling cup
Bids man and maid to laugh, to love, to sup
The wine of life e'er morning sudden rout
Wakes men to deeds of death midst clamorous shout—
And life grows dark, hopes die in one short hour—
This cat, with eyes agleam and pupils slit,
How can she see so much, yet calmly sit
Content beside my hearth-fire's humble glow,
And share my life that is so staid and slow?
Can one grow weary of so much of strife
And relish a more peaceful round of life?
—Murray Skinner, in Our Dumb Animals.

Ke-urt Explains

By RAN TERSEN

"WHEW! I'm glad that job is finished." Tiko gave a great sigh of relief as he dropped his brushes and paint pot in the cool shade where his two friends from Happy Valley School, Betty and Dagmar, were waiting for him. The bearded sprite had been busy in the warm sun painting a clump of sky-blue lupines and he was glad to rest himself in the deep shade for a few minutes.

"That was a warm job," and the elfman wiped his moist forehead with a huge spotted handkerchief, "but flowers must be painted, hot weather or cold."

A puzzled frown which had crossed Betty's brow as he spoke was noticed by the elfin sprite. He held up his hands in alarm and cried, "Here it comes! Useless Question No. 35,789!"

Betty laughed. "Why, Tiko," she said, "you're a regular mind reader. However did you know that I was going to ask a question? Not a foolish one, though."

The bewhiskered sprite fairly exploded, "Balderdash and fiddlesticks! Any question on a hot day is a foolish one. But ask it."

Betty smiled at the spluttering elf and asked, "why are flowers painted in such bright colors?"

Tiko jumped to his feet and brandished a clenched fist under Betty's freckled nose, "By the great jumping toad, it was a silly one!"

Both Betty and Dagmar were laughing at the antics of their fairy friend, and the more they laughed the angrier the little elf grew.

"Don't they teach you anything in school these days," he fairly shouted. "Why, when I was a boy——"

"Do you really know, Tiko?" asked a queer piping voice.

The three friends wheeled about at the sudden sound. There, on a moss-covered log sat Ke-urt, the oldest and the wisest of all the speckled quail who lived in the valley. His black feathery topknot bobbed up and down and his bright beady eyes were fixed on a very crimson Tiko.

"Do you really know?" the bird asked again.

"Why, it's because—because——"

"Your sputtering didn't fool me for a second," said Ke-urt in his shrill high voice. "So, I will give the girls an answer to their very sensible question."

"Oh, do tell us why flowers are painted in such lovely colors," cried Dagmar. She and Betty drew near to the feathered speaker.

Ke-urt began, "Fowers are not like wild things in the woods; they must tell the world where they are. In particular, they try to attract insect visitors to their beautiful petals so that they will carry away little dabs of yellow pollen."

"I thought bees and butterflies visited flowers to sip nectar at the bottom of the petals," interrupted Betty.

"That's true," nodded Ke-urt, "but the nectar is placed there for another good reason—to make the insect move about and thus get a bit of golden pollen on his body. It is this pollen, when carried to another flower of some kind, which helps the plant to form its seeds."

It was Dagmar who next interrupted the quail, "Then, flowers have bright petals to attract insects to visit them; the insect gets the nectar, and the plant gets pollen to make seeds."

"Correct," chirped the quail, "but let me show you something else."

He flew from the log and uttered a shrill "Kr-rt! Kr-rt!" In a second, the grass seemed alive with little bits of fluff that looked like mottled leaves.

"Why, they're just dozens of quail babies here!" shouted Betty, her brown eyes wide with amazement.

"Only fifteen of them," chirped the proud topknotted father, "and each one is trained to hide away at my signal. Watch."

"Kr-rt! Kr-rt!"

Like blown leaves, the quail babies scattered and dropped here and there as still as twigs and moss on the ground.

Dagmar threw a little twig and a mottled leaf ran for another spot to hide. Then she stirred at another, but she was fooled this time. It wasn't one of Ke-urt's babies; it was really a dead leaf.

"And that is how birds differ from flowers," Ke-urt continued. "We must look like the grass and twigs among which we live, our feathers must hide us from our many enemies, and our babies must be trained to freeze on the spot until we signal all is well. Flowers have petals to attract visitors, but there are other things in the woods who do not trust strangers and hide from them."

The quail turned to where Tiko had been standing and started to speak to him, "When little ones ask you questions——"

But Tiko hadn't heard a word, for he was fast asleep. His spotted handkerchief was laid over his eyes and his white beard moving slowly up and down with his quiet snores.

"Well, at least you girls have learned a little today," chirped Ke-urt. "You might tell old sleepy head there that I will give him a lesson in good manners the next time I see him."

And after a few chirps to round up his family of mottled babies, Ke-urt started off through the woods. Single file and in a line that wiggled like a caterpillar on a green leaf, the quail disappeared into the brush.

Waving a merry good-bye to Ke-urt and his chicks, Betty and Dagmar tiptoed away. They wondered if Tiko would think all that had happened that afternoon was just a dream.

Buppy at the London Zoo

BUPPY and Mummy looked over the bridge on Regent's Canal and watched the barges move slowly down the narrow strip of water. From where Buppy stood she could see the water as it ran between the green banks, dividing the Zoo in two. In the distance were some of the big wire cages.

This was Buddy's first visit to the London Zoo. Which animals to look at first? Lions, tigers, elephants . . . or the baby giant panda?

Mummy decided when she reminded Buppy that they weren't far from the penguin pool. Of course Buppy had seen pictures of penguins and toy penguins, but never any real ones. Mummy held Buppy as she sat on the low wall surrounding the pool. She watched the king penguin sitting there, quiet and dignified, by the edge of the water. He was half asleep and blinking in the warm sun.

One of the penguins waddled across the curving runway over the shallow pool. He stopped and looked to see if he was being watched by enough people. With a graceful leap he entered the water with little more splash than a seal. Buppy watched the penguin's webbed feet as the odd looking bird waddled back to the bank. She thought the penguins were funny and laughed at the one who was climbing awkwardly out of the water, shaking itself.

There was much to see and the Zoo was so big. But there would be many more visits, so Buppy agreed with Mummy that they would only try to see a few of the animals this time.

On the way to the elephant ride they passed the cage where the great big yak stood close to the bars looking very lonesome. Buppy held out some lettuce leaves and the huge shaggy head was pressed hard against the bars and the yak's pink tongue shot out to take the green leaves.

When they got to the Broad Walk Buppy was disappointed to find that the elephants weren't giving the children any rides today. Instead Mummy said she might have a ride on one of the camels. Buppy bought her own ticket and waited in line. She was soon standing on the top of the ladder, next in turn for a ride. A camel was just trudging to a stop and three children were lifted down.

Buppy thought she would like to ride on the camel's neck. The attendant lifted two small children on to the camel's back between the two humps and he sat Buppy on the camel's neck. She held on and bobbed up and down as the camel clumped and trudged, around and back along the Broad Walk. It was fun, but it was over much too soon. Buppy jumped down and ran to Mummy, who was waiting.

Mummy said: "If we're not too long we will just have time to see Ming, the baby giant panda."

Buppy was excited and ran ahead to see if she could find the panda's cage first. Very soon Buppy saw a cage in the centre of a clearing all by itself, and there were so many people around it that she couldn't see what animal was in it. Mummy came up and said:

"This must be the panda's cage. I guess all these people have come to see it, too."

Buppy and Mummy waited and quite soon they saw the baby giant panda. They stood and watched the big cuddly bunch of black and white fur. He looked like a teddy bear and rolled around like a playful kitten. They watched him play and forgot all about the time. On the way home on the bus Buppy said:

"Oh, Mummy, I just love the baby giant panda. I wish I could have one for myself. I know he would just love our big cat Basil, too."

"Poor Basil," answered Mummy, "he would be so frightened if you brought a baby giant panda home to live with him. I know he would just run away. But maybe we shall get a toy panda, a nice furry, cuddly one, who would be good company for your Teddy Bear Family."

Great Britain and the Dominions Overseas

London Glamorized By Springtime With War Worries Hidden

Outwardly Happy Appearance of People Weighted With Responsibility Natural Reaction After One of the Most Dismal Winters

By GLANVILLE CAREW

LONDON (BUP).—London in Springtime is delightful. Delightful is a better adjective than "lovely" or "charming." They apply to gay, capricious, coquettish Paris in Springtime—that feminine capital of the world. Spring in London is not feminine—rather is it the temporary "glamourizing" of a very dignified gentleman.

Let us take a trip around during that magic period on a Saturday afternoon between the hours of 2 p.m. and 6 p.m., when the said "gentleman" is having his afternoon siesta. The period between the mad business bustle of the morning and the almost as mad pleasure bustle of the evening.

In the city itself all is quiet as a village green on a Sunday morning. The crowds which swarmed over its bridges and into its warehouses, and offices and banks in the morning have answered the pied-piper-like call of the golf course and the suburban garden, and have left utter quiet behind. Only a stray cat wandering in the roadway, where a few hours earlier its life would have been of short duration, gives evidence of life.

GAZING IN PEACE

In the opposite direction, Oxford Street, with all its huge stores closed, looks rather as though a magic hand had swept the crowds off its pavements and left only the stragglers. Those who promenade are not in search of bargains, they are window gazers who at last can gaze in peace.

In Park Lane, Bond Street and on towards Piccadilly, filled in the morning hours with the smartly dressed and more leisured classes, there is still a steady stream; a gay and carefree throng who hide whatever worries they have behind a mask of outward well-being.

The circus itself is almost deserted. Its morning crowd who always seem to be rushing somewhere or other, have apparently reached their goal, its evening clientele of the more decorative type are not yet up and about.

Trafalgar Square basks lazily in the afternoon sunshine. The busy whirl of traffic which surges round it has lulled; a few children feed its flocks of pigeons, even its lions seem to look sleepily at the world for a short while.

IN THE STRAND

The Strand, rather harassed and red-faced even on Saturday afternoon. The law courts in their quiet dignity, the cloister-like peace of the temple and Lincoln's Inn. Even Fleet Street is almost deserted, pausing for awhile between the last of the daily papers and the first of the Sunday editions.

Everywhere is an atmosphere of peace and dignity, yet an underlying sense that London itself is thrilled with the joyous newness of feeling that Spring can bring. Its parks and gardens are so soft, and green and colorful. Even the squares of dingy Bloomsbury are robed in a brand new dress that will all too soon become soiled and tawdry in the heat and the dust.

A few hours and a magic wand will be waved over this scene of peace and all London from Fleet Street to Hyde Park will be filled again with scrambling crowds, this time on pleasure bent. Theatres, restaurants, cinemas, brasseries packed to the doors, and the streets swarming outside.

THEATRES BOOMING

The war in recent months has not had much effect on the night life of London in spite of the blackout. The theatres are booming; it is almost impossible on any night, and quite impossible on Saturday night to get a seat without waiting for hours, or paying the highest prices the theatre can charge. The cinemas are filled to bursting point. Even the three cinemas jointly showing "Gone With the Wind" at prices so out of proportion to the pockets of the average wage earner as to have become a joke on the music halls, are turning hundreds away. And when in the last two Saturdays the police, as a subtle move to outwit the bottle parties, allowed drinks until 2 a.m. in two of the popular Piccadilly cafes, it was estimated that between 3,000 and 5,000 people were in those buildings between 11 p.m. and 2 a.m.

Perhaps the appreciation of Spring this year and the outwardly happy appearance of a people so weighted with responsibility is a natural reaction against one of the most dismal Winters within living memory.

The terrifying early days of the blackout which made war worries so much harder to endure; the difficulties of traveling, and so large a proportion of Londoners live far out of the city; the long period of Winter weather so severe and so long drawn out that its inconveniences and miseries almost outclassed the blackout, and finally the wave upon wave of a type of flu which, if lighter in form than other years, was of a more irritating and aggravating kind, all combined to make life utterly dreary to those who were not so absorbed in war worries that they had no time for lesser evil.

AN ELECTRIC SHOCK

So the change over of the clocks to Summer time, which meant the ability to see one's way home instead of groping, and which coincided with the first baskets of Spring flowers on the streets, sent a kind of electric shock through people like the quiver which runs through a pit queue outside a theatre when the bolts are drawn at long last and the winding snake of humanity which has stood patiently on the pavement for hours galvanize into action.

From that sudden expansion of emotion people have not yet retreated. The bursting trees, the sunshine, and above all the light, now until nearly 9 o'clock in the evening, has brought out an optimism that nothing can quench.

The women wear their gay and ridiculous little hats of bunches of flowers and bits of veiling, and their frilly blouses; gone are the severe and masculine effects of early war days, and the men sport their Spring suiting with an air.

WORLD LOOKS GOOD

Lovers, usually boys on leave, walk openly hand-in-hand in the West End streets with a disregard of the world's opinion unknown in pre-war days. To them the world looks oh so good. And the overseas troops who still invade London in their hundreds at week-ends, look more at home and happier. They don't wander about in lonesome looking bunches like they did at first. They all seem to be with friends or to be content. Large numbers of them have found temporary girl friends, usually of the happy, homely type who have probably taken them home for a good mid-day meal with mum and dad before showing them the sights of the town.

In spite of the war, London is a happy and delightful place in these days of Spring.

Newfoundland's Troops in England

The first unit of Newfoundland troops to arrive in England is seen above being welcomed by Field Marshal Lord Milne. This was Newfoundland's second contribution to the defence of the Empire. A few months before a number of sailors sailed for a British port to man trawlers and minesweepers on the east coast.

TAHITIAN TOMMY TALKS WITH KING

LONDON (CP).—Pearl-diving off Tahiti offered no hazards to equal the nervous thrill Anthony Cammiade experienced in meeting King George VI. Aircraftman Cammiade is the only Tahitian in His Majesty's forces and the King had requested he visit the palace.

"Although the King was so charming, I was overcome and could hardly speak," Cammiade said. "Many times before I had seen his picture and thought that one day I might see him go by in a procession, but never did I think that I should shake hands with him." His Majesty told Cammiade: "I am proud to have such a man in the British forces."

GIVING MONKEYS FREE RATIONS

S.P.C.A. Steps in to Save Lives of Australian Pests

DURBAN, Australia (BUP).—So much trouble has been caused by wild monkeys in and around Durban, where they have been damaging gardens, biting visitors and stealing children's lunch boxes, that they are to be given free rations by the City Council.

If they behave, following this gesture, they will be allowed to live; if they don't they will be exterminated.

The nuisance has only arisen recently since the monkeys increased greatly. At one time when their numbers were smaller they were quite docile and regarded as amusing pets, but in bands they have become daring and practically a pest.

They would probably have been executed summarily if the Society for Prevention of Cruelty to Animals had not stepped in and offered to distribute food, supplied by the City Council, to them.

Little Mary had been taken to the zoo for the first time, and when she got to the storks she threw them bits of bun. One of them gobbled them down and then nodded his head for more. Turning to her mother, Mary asked: "Mummy, what kind of a bird is that?"

"It's a stork, darling," replied mother.

"Oh," said Mary, after a moment's silence, "no wonder it recognized me."

Two Million Chinese on British Side

SINGAPORE (BUP).—"Over 2,000,000 Chinese are ready to help defend British Malaya if the need should ever arise. Tell the people of Great Britain that."

This comment on the visit to London by Sir Shenton Thomas, governor of the Straits Settlement, was made by a Singapore Chinese newspaper, which declared that the Chinese people in Malaya were now and always would be with Great Britain.

"Both Britain and China are fighting against force and aggression," said the writer, "so we are one in spirit."

Australia Now Well On Her Way to Being Major Power of Air

Great Multiplication of Aircraft and Personnel Available for Defence of Commonwealth—Bulk of Manufacture at Home

CANBERRA, Australia (BUP).—The Hon. R. G. Menzies, Prime Minister of Australia, has announced that the Commonwealth, whose artillery gained such fame in the last World War, is well underway to become a major air power.

The number of aircraft available for the defence of the Commonwealth will be multiplied seven times under the scheme. In terms of personnel, Australian strength will be multiplied about eleven times.

Prior to the war, the Royal Australian Air Force had an expansion programme due for completion by June next, which provided for nineteen air squadrons with a first-line strength of 212 aircraft and a total personnel of 5,542.

But under the Empire scheme, service aircraft in Australia would be increased to 1,454, including the 212 already provided for in the pre-war programme, roughly a sevenfold increase. Personnel to be recruited by March, 1943, total 57,473, of whom 30,473 will be pilots and air staff and 27,000 ground staff.

TRAINING SCHOOLS

It would be necessary to form thirty-six training schools, comprising three initial ground training schools; ten elementary flying training schools, eight service training schools, four air observers' schools, four bombing and gunnery schools, four wireless air gunners' schools, one wireless operators' school and two air navigation schools.

These schools would be formed at regular intervals, until April, 1942, when the scheme would be in full operation.

The Government is establishing an engineering training school with a capacity for 2,000 trainees.

The United Kingdom Government would provide 591 Avro Ansons, 336 Fairey Batties and 233 Wirraways, making a total of 1,160 aircraft, while the Australian Government would provide eighty-two Wirraways and 486 elementary training aircraft, a total of 568. This would provide the total of 1,728 required for the scheme.

The whole of the Wirraways and the bulk of the elementary training aircraft were to be manufactured in Australia. The expenditure, which would involve several millions, would give a considerable impetus to the aircraft industry, which was already engaged in other production for the air force, said Mr. Menzies.

An extensive scheme would be necessary for overhaul, repair and maintenance, and for the local manufacture of spare parts, airscrews, parachutes and other accessories.

RECRUITING CAMPAIGN

The recruiting campaign is being directed by Sir Donald Cameron and an influential committee in each state. A Commonwealth-wide recruiting organization is being established, including mobile recruiting sections for traversing country centres.

The objective is to enlist the 28,500 recruits required by June 30, 1941. All recruits who conform to the standards will be enlisted and called up to commence training in accordance with the timetable laid down. Ample notice will be given to quotas to enable them to arrange their affairs and to help employers to adjust their staffs.

Australian personnel on joining the Royal Air Force will be grouped, as far as possible, into squadrons earmarked for the infiltration of Australian air crews, and R.A.A.F. officers on exchange with the Royal Air Force will also be allotted to such squadrons.

Australia has undertaken to provide the flying personnel (pilots, observers and air gunners) who actually operated the aircraft. Air crews comprise 15 per cent of the total strength of a fighter squadron, and 16 per cent of a bomber or general reconnaissance squadron.

EFFICIENT TYPES

As to the efficiency of the types of aircraft, Mr. Menzies said it could be affirmed that in operations in the North Sea the Avro-Anson had proved itself most effective as a general reconnaissance aircraft against modern types used by Germany, and the Fairey Battle was a fast, modern bomber capable of carrying a heavy bomb load.

The great increase in Australian air defence strength, which was larger than that proposed by the Government's advisers for defence against the probable scale of attack, should, in conjunction with the navy and army, render the Commonwealth secure against any serious attack.

The special significance of the air arm as a means of defence was shown in the following quotation from the highest source of advice available to the Government: "An invader must be confident of being able, on arrival, to operate air forces adequate to insure air superiority during the landing, and subsequently, to protect his expedition and its reinforcements and supplies on arrival at their destination, against action by the air forces of Australia. It is not considered possible to establish such air superiority with ship-borne aircraft against adequate land-based aircraft in so large a country as Australia."

BRITISH MILITARY EXPERTS IN EGYPT

This Trio Has Been Sent to Egypt to Advise the Egyptian Government in Matters Pertaining to Defence. They Are, Left to Right: Captain G. T. Philip, Naval Adviser; Major-General C. N. MaCready, Chief of the Mission; and Group-Captain V. H. Tait, Air Adviser.

PRISON BARS A POET MAKE

Canadian Inspired by London Hospitality Breaks Into Verse

ALDERSHOT (CP).—The cold and unyielding hardship of a night behind prison bars has mothered a poet of promise in the ranks of the 1st Canadian Division.

He wove his versified tale around the night he languished in Hampstead Gaol (olde England still spells it that way, though pronouncing it jail) for what the police blotter called "disorderly conduct and destruction of public property."

The poet is a lance-corporal. Until such time as greatness bends the knee at his army billet, the circumstances make it necessary to cloak him in anonymity.

On leave in London, he spent an evening at a fashionable home in one of the city's hoity-toity districts. His host and hostess produced champagne.

The lance-corporal would have liked to explain he never touched the stuff, but feared that might seem ungrateful. So he downed the bubbly. Through the evening the process continued.

Ultimately he left. Picking his way unsteadily through the blackout, he saw at a street corner a bright orange ball atop a metal pole. He shinnied up the pole and pried the ball from its moorings. Then down the street he went, kicking the ball, running after it, and kicking it again. It rolled under a parked car. He shinnied up another pole and collected a shiny new one.

But the law intervened. Complete with ball—it was a Belisha Beacon to mark safe street-crossing for pedestrians—he went to jail.

HIS TRIBUTE TO BELISHA

Somewhere along the road to sobriety he scrawled these lines.

Cast by heedless whim of fate
to this dungeon, twelve by eight,
Circled round by fettering
stone, this culprit spends his
time alone.
And idly thinks of Hore-Belisha, late ministrative head of
our militia,
And instigator, clever man, of
the Belisha Beacon plan
A scheme whereby darkness is
repelled and still the blackout
law upheld.
Thinks then this sorry prisoner knave, "Why did I sorely
misbehave
And lift from firm entrenched
iron bases a brace of Belisha's
blackout aces?"
Comes the answer—"for a lark.
They looked like footballs in the
dark."

P.S.—After reading the above explanation and hearing the soldier's plea of guilty, a benevolent administrator of the law fined him ten shillings (a little over $2).

P.P.S.—Back in the safety of his Aldershot barracks, the chastened lance-corporal penned this promise:

The moral lies right at our door
That we should vow to drink no
more.

CANADIAN WITH TRAINED DOGS

A few days ago members of the Toronto Scottish Regiment went to the estate of Lieut.-Col. Richardson at Grasslands, Woking, England, to work with the colonel's trained dogs. Richardson put two thousand dogs of all styles through their paces during the last war, and hopes to do so this time. Some of the dogs are trained to carry pigeons to outposts in France, and this dog is being loaded with a pigeon by a Toronto Scottish soldier.

Industry's Head Views Ultimate Gain for Allies

President of Canadian Manufacturers' Association Looks Beyond War to New, Glorious Period in Human Affairs—Periods of Suffering After War Always Followed by Recovery

WINNIPEG (?).—Confidence in the ultimate victory of the Allies in the present conflict was expressed by D. R. Turnbull, of Halifax, in his presidential address at the opening luncheon of the sixty-ninth annual general meeting of the Canadian Manufacturers' Association here recently. There was no doubt of victory if the utmost strength of the British Empire and France were brought to bear, he said.

Mr. Turnbull added: "It may well be that after this terrible conflict, when tyrannies are destroyed, civilization, being delivered from the threat of bondage and destruction will experience another renaissance."

The only future worth considering for Canada was that which would be assured by a victory for the British Empire and the French Republic, Mr. Turnbull declared.

He continued: "If they should go down to defeat—what is there left for us or for other freedom-loving countries? Any power or combination of powers that can defeat and destroy Britain and France, can defeat and destroy any other nation or combination of nations — and dominate and enslave the world.

"When victory is achieved . . . and some time is allowed for the healing of the deep wounds of war, there may follow one of those great and glorious periods in human affairs, such as that which launched the British Empire after the overthrow of Spanish tyranny through the defeat of the Armada, or the wonderful nineteenth century that succeeded the downfall of Bonaparte. These were periods of great spiritual and intellectual development and of material prosperity."

Mr. Turnbull reviewed at some length the contribution which so far the great national producing departments, agriculture, mining, lumbering, fishing and manufacturing had been making to the war effort of Canada and the Allies, laying particular emphasis on the important part played by agriculture. By recalling some of the remarkable achievements of 1914-18, he indicated the potentialities of the greater and stronger industrial fabric of today.

TO INCREASE OUTPUT

"Up to the present," he pointed out, "the greater part of the additional production of supplies in Canada, arising out of war conditions, consists of food, timber, minerals and equipment for the troops, such as uniforms, greatcoats, blankets, boots and building materials for living quarters. A limited amount of work has been available up to date for the engineering and machinery shops, which make what are technically called munitions, such as shells, small arms ammunition, guns and mechanical equipment. However, some educational orders for such products have been placed, and surveys and plans are being made to increase the output.

"The increased production resulting from the war, the fortunate circumstance that the British Navy is providing the necessary protection to permit the continuation of overseas export trade, the initiative and energy of Canadian producers and exporters, the increased buying power in Canada provided by these economic factors, and the normal requirements of the civilian population have stimulated all departments of production in Canada and have provided much additional employment since the outbreak of war."

Touching briefly on the financial situation, Mr. Turnbull declared that Canada's financial system was proving a valuable factor in the economic struggle. Tribute was paid to the industry, self-denial and thrift of the Canadian people, who had provided, through an accumulation of savings, the funds so needful in the present emergency. With these resources the Government and private institutions could finance war and civil efforts on sound principles, avoiding inflation and other dangerous expedients which, in the end, destroyed credit, confiscated savings and discouraged individual enterprise.

He stressed the importance of the work being done by the Foreign Exchange Control Board in insuring that ample supplies of United States dollars were available for necessary purchases in that country, and in this connection urged Canadians to do everything possible to increase exports to the United States and to attract United States tourists to Canada.

In discussing export trade, which was experiencing important changes in direction, character and volume as a result of the war, Mr. Turnbull paid a strong tribute to the invaluable service of the British Navy. It was only because the navy controlled the seas that shipments of Canadian products arrived safely at destinations all around the world, he declared.

INCREASED COSTS

Pointing out that the tendency of prices was upward under war conditions, Mr. Turnbull felt that production at reasonable cost, to assist in the national war effort and to provide manufactured goods to the civil population at moderate prices, should be the foundation of industrial policy during the war. He expressed the hope that, as a result of the measures put into effect in the present war, the rises of costs and prices would not be so great and the inevitable postwar decline would be less.

"One of the contributing causes of the rapid rise of prices in wartime is the artificially stimulated consumer demand resulting from the greatly increased volume of wages paid," he declared. "To the extent that wage and salary earners and the public generally can be encouraged to save during the war, undue consumer demand will be curtailed and purchasing power will be kept in reserve for the postwar period, when it will be badly needed."

Mr. Turnbull warned his hearers to be on guard against enemy propaganda. Their agents would do everything possible to break the spirit of the Canadian people and to diminish their war efforts. He urged that everything possible should be done to counteract their evil work by removing as far as possible causes of discontent, by promoting goodwill and co-operation among all groups.

Mr. Turnbull deprecated pessimistic statements in regard to the nature and extent of the ills which might descend during the postwar period. History showed that after periods of suffering following wars, recovery always came. The nation's present task was to get through the war and achieve victory. The next task would be to adjust the country to peace conditions and to deal with the problems of that period when they came, planning as well as it could in the meantime.

Someone is now telling a story about an absent-minded professor who sent his wife to the bank and kissed his money good-bye. Why blame it on the professor?